Beautiful Young Woman Mysteriously Disappears

Exclusive Associated Press Service

Oakland Tribune.

LAST Edition

VOL. LXXVII. WEATHER—Oakland and vicinity: Foggy tonight, fair Thursday; moderate west wind. OAKLAND, CALIFORNIA, WEDNESDAY EVENING, JUNE 5, 1912. 22 PAGES NO. 106

FLEET OF BATTLESHIPS WILL RUSH TO CUBA

"HOPPIE" IS UNMASKED BY GIRL

Thelma Buckingham Reveals Methods Employed by Owner of Dive

Evil Conditions Existing in Hoffman Cafe Described by Witness

Telling a sordid tale of improprieties countenanced by William Hopkins in his conduct of the Hoffman cafe, Thelma Buckingham, a former employe of the dive at 432 Seventh street, sat on the witness stand in the criminal department of the superior court for nearly three hours yesterday. She was the first witness called by the prosecution in the trial of Hopkins, who is charged with having stolen her purse on April 3, after subjecting her to brutal treatment in one of the boxes of the notorious establishment.

Witness told how she had gone to the place to collect wages due her, with the intention of ending her career at the place unless the amount was forthcoming; how on many previous occasions he had insulted her and how she had become to fear him. She asserted that Hopkins had produced drink tags that he claimed she had signed, and that she owed him. Asked by Deputy District Attorney A. E. Rogers as to the details immediately following the stage of the interview when Hopkins threw the checks down upon the table and became enraged because she refused to deal with him, the girl said:

"I don't think that I can describe his face. He was so angry at the time he looked so horrible. I tried to get away but it was impossible for he held me by the throat and wrist. I could not call for help and I thought it would be useless. When I finally freed myself and started to leave I told him that I was going to get a policeman and have him arrested.

STOOD WELL WITH POLICE.

"He told me to go ahead and get all the policemen that I wanted—that he stood so well with the police that he could do anything he desired. So I turned and left the place. My hip was bruised, my throat was sore and my wrist had been scratched by the purse he had snatched from me."

Other incidents connected with the entertainer's association with the Hoffman cafe, covering a period of two months, were brought out by the testimony. Miss Buckingham told that one night she visited the dive with a friend and was asked to sing a song.

"Hoppie" heard her and later was said to have offered her a position as entertainer at a wage of $3 per night. One night she said that they had been drinking at one of the tables and that someone had ordered a small bottle of wine. When the check came "Hoppie," playfully, apparently, told the girl that he would sign her name to the card. She laughed and said that she would never pay the bill, which was for $2.50. Nevertheless the check went in against her account and later Hopkins withdrew it when she recalled the circumstances of the order.

That was one of the checks over which there was a dispute in the box at the time when the girl called to settle her account with the proprietor. Others in the bunch declared she had not signed and she declared that her name had been forged to them. Those she acknowledged she offered to deduct from her wages in settlement, but instead she said she had been forced to sign an I. O. U. in the sum of $10 and that in addition to that Hopkins had snatched her purse and its contents.

CONDITION OF PLACE.

Just what sort of a dive the Hoffman really is was brought out in the

(Continued on Page 2, Cols. 1-2)

COUNCIL TO PRESERVE RATES

Sliding Rate Fixed for Gas With Maximum Set at 90 Cents

Electricity Schedule Now Under Consideration Calls for 50 Cent Minimum

Accepting the figures of the Pacific Gas and Electric Company, which had been carefully checked up by City Expert E. M. Ray as a basis for computation, the city council has decided to continue the present rates charged by that company in force as the municipal rate maximum chargeable to consumers, and two ordinances have been drawn up and practically approved by the council, establishing the rates for gas and electricity for the coming fiscal year, 1912-1913.

The ordinance fixing the gas rate was given its first reading at a special session on rate-fixing held by the city council yesterday afternoon, with representatives of the various light, heat and power companies in attendance. The gas rate ordinance provides a sliding scale, beginning at 90 cents per 1000 cubic feet, and running down to 75 cents where larger amounts are used. The schedule agreed upon follows:

For the first 10,000 cubic feet of gas used in one month, 90 cents per 1000 cubic feet.

For gas consumed in one month in excess of 10,000 cubic feet and not in excess of 20,000 cubic feet, 85 cents per 1000 cubic feet.

For gas consumed in one month in excess of 20,000 cubic feet and not in excess of 50,000 cubic feet, 80 cents per 1000 cubic feet.

For gas consumed in any month in excess of 50,000 cubic feet, 75 cents per 1000 cubic feet.

Provided, however, that no bill shall be less than 50 cents per month.

SATISFIED WITH RATE.

City Expert Ray and Manager Frank A. Leach of the Pacific Gas and Electric Company declare that this schedule will return the company a profit of 6 per cent on the investment, and the state constitution permits this as a reasonable return. The rates were voluntarily lowered by the company last December, and any further reduction was opposed by Leach as being unreasonable at this time. It is declared that Oakland enjoys the lowest rate for similar service of any city in the United States.

The council has come to practical agreement over the scales to be used for the sale of electric current to private consumers for the coming fiscal year, but, due to minor differences, the ordinance embodying these scales is not at present in its final form. The ordinance as read yesterday provided a 50-cent minimum for power rates for factories, foundries and other similar businesses, and the city council was anxious that this minimum should be extended to other schedules. Representatives of the power company, however, asked that this should be wiped out as a minimum in any case, and the $1 minimum established throughout. The question will be taken up at greater length at a session to be held Friday.

Manager Leach contended that the $1 minimum is necessary to the protection of the public, as installation expense to which the company is put is covered in many instances in no other way.

CONTINUE SCHEDULE.

The schedule of rates provided for electricity continues that now in force, with slight modifications as to detail. The ordinances concerning both gas and electricity contain clauses making it a misdemeanor for the corporations to use false meters

(Continued on Page 2, Cols. 3-4)

SIX SHOT IN NEWARK RIOTS

Striking Laborers and Police Battle in the Streets of Eastern City

Five Workmen, Officer and Citizen Are Taken to Hospitals

NEWARK, N. J., June 5. — At least si persons were shot and many others wounded by missiles in a street battle here today between 150 striking laborers and the police. Five strikers, a policeman and a citizen are at the city hospital, most of them suffering from gun shot wounds.

A group of Italian women, armed with knives and stones, attacked laborers at work on the Lackawanna railroad and continued the fight with policemen who came to the rescue.

One woman was arrested, but the bluecoat taking her to the police station encountered a body of marching strikers, who set upon him, released his prisoner, knocked him down and pelted him with stones until the passerby came to his assistance.

The policeman emptied his pistol into the crowd, which returned the fire. He was reinforced by reserves and the strikers, after bombarding them with stones, fled, leaving five of their number lying in the street. A citizen was shot in the shoulder.

Intermarriage Costs 20,000 Lives, Is Claim

Los Angeles Educator Decries American Habits and Strenuous Existence.

LOS ANGELES, June 5.—"A toll of 20,000 lives yearly is the price the United States is paying for intermarriage of Americans and foreigners," declared Professor S. I. Miller of the Polytechnic high school in an address to students of the normal school yesterday. Statistics show there are 10,000 suicides, 10,000 homicides and 70,000 divorces granted every year in the United States.

They are due partly to the strenuous, restless lives we lead, to a certain nervous degeneracy that inflicts us, and lastly to the intermixture of blood through the intermarrying of Americans with foreign races.

"With 70,000 divorces granted yearly it is easy to see that we are not properly meeting conditions."

U. S. Opens Fire On Steamer Trust

Civil Suit Begun Against Lines Plying Between Brazil and U. S.

NEW YORK, June 5.—The national government filed a civil anti-trust suit in the Federal District Court here today against steamship interests alleged to have monopolized the transportation of passengers and freight between the United States and Brazil.

Sweeping charges of granting rebates, fixing arbitrary and unreasonable rates, and entering into conspiracies, combinations and agreements in violation of the Sherman law, are made against the Prince line Limited, the Hamburg lines and the proprietors of the Lamport and Holt lines.

REPUBLICAN GENERALS GATHER

Members of National Committee Flock Into Chicago for Convention

Consideration of Many Election Contests Expected to Begin Friday

CHICAGO, June 5.—All roads lead to Chicago today, as far as members of the Republican national committee were concerned. By night a majority of the committeemen as well as leaders who come to look after the interests of particular candidates for the presidential nomination were expected to arrive in readiness for the formal organization of the committee which is scheduled to be taken up tomorrow. On Friday the committee is expected to be prepared to begin consideration of contests.

M'KINLEY ARRIVES.

Congressman William B. McKinley of Illinois, President Taft's campaign manager, and Leroy T. Vernon, publicity director, came from Washington today.

Among others who arrived were Senator Murray Crane of Massachusetts, Representative Lawrence also of Massachusetts, who probably will hold Senator Crane's proxy in many sessions of the national committee; Senator Penrose of Pennsylvania, former Governor J. Franklin Murphy of New Jersey, a member of the national committee; Fred Starbrook of New Hampshire, also a member of the national committee, and Lucas N. Littauer of New York, a Roosevelt delegate.

Members of the sub-committee on rules also are here. These include Charles F. Brooker of Connecticut, chairman, and W. M. Ward of New York and G. B. Kellogg, Minneapolis. They will prepare a revision of the rules for procedure in the national convention.

EARLY ARRIVALS.

Senator Dixon of Montana, manager for Colonel Roosevelt, and Congressman W. B. McKinley of Illinois, manager for Taft, were to arrive on morning trains.

The early arrivals today included Senator Newell Sanders of Tennessee, who is to be one of the active workers at Taft headquarters; former Governor Durbin of Indiana and Will H. Hays, vice-chairman of the Republican committee of that state; Foster B. Brown of Chattanooga, former attorney general of Porto Rico, who is to assist Charles Dick of Ohio in presenting the Taft claims in the contests, and J. W. Blodgett, national committeeman from Michigan.

"The idea of holding open sessions of the contests hearing is agreeable to me," said Blodgett, "although it is

(Continued on Page 2, Cols. 2-3)

Cotton Tariff Bill Reported Favorably

Underwood's Reduction Measure Goes to Lower House.

WASHINGTON, June 5.—The Underwood cotton tariff reduction bill was reported favorably to the House today by the ways and means committee. The bill is identical with that passed by both houses and vetoed by President Taft last August. Democratic leaders repeat their claims that its enactment would save more than $80,000,000 a year to the users of cotton clothing.

The bill is expected to pass the House, but may encounter complications in the Senate.

PRETTY WOMAN IS MISSING

MOTHER FEARS FOR SAFETY

MRS. EUGENIA TOWNER LEE, WHO HAS MYSTERIOUSLY DISAPPEARED FROM HER MOTHER'S HOME IN THIS CITY.

Miss Eugenia Lee Disappears on May 10; Nothing Heard From Her Since

Eugenia Towner Lee, who obtained an interlocutory decree of divorce from Walter J. Lee on September 29 last after three months of married life in the town of Niles, where her husband was employed, has been missing from the home of her mother, Mrs. Grace Towner, at Eighth and Brush streets, since May 10. Her relatives are at a loss to know what has become of her and for the last three weeks have been making a diligent private search.

The missing girl is 21 years old. She was married on May 20, 1911, at the home of her mother, which was at that time at 921 Sixth avenue, East Oakland. She then went to live with her husband at Niles, but her happiness was short lived, because, according to her complaint for divorce, her spouse began to mistreat her in less than two months after the ceremony. On June 3 she said that he threw her gloves and a card case into her face. On August 4 she alleged that he struck her before employes in his office, and that on August 5 he choked her while she was ill in bed.

After she was denied the privilege of going to church on Sunday, August 6, he beat her, and then she told him that she was going to return to her mother in Oakland.

"If you do I will kill you on sight," she testified her husband threatened her. But she packed her clothes and returned to her home. On August 11 she filed complaint for divorce, and it was granted by Judge Wells on September 29. She accepted $100 in lieu of an interest in their household furniture.

Somnambulist Tumbles Three Stories, Uninjured

SAN FRANCISCO, June 5.—Dreaming that he was going through the routine of his daily work as he lay asleep in his room at the Harbor Hotel on the Embarcadero at an early hour this morning, John H. Gorman, a marine engineer, arose, crawled through a window and dropped three stories, striking on a skylight and remarkably escaped serious injuries. Gorman is employed on the steamer Charles Nelson and it is his habit on reaching the dock at midnight to take a short cut and instead of climbing the gang plank to crawl through a small cubby hole and make his way to the engine room.

The crash of glass, accompanied by a piercing cry, aroused the proprietor and Gorman was hurried to the Harbor hospital, where Dr. Millar made a careful examination of his body and could find no bones broken. He appeared to be suffering, however, and may be hurt internally.

ACTION BY TAFT AND KNOX

U. S. Marines Under Col. Lucas Proceeds to Guantanamo for Duty

Burning of Plantation Buildings and Stealing of Cattle to Be Prevented

WASHINGTON, June 5—After a conference between President Taft and Secretary Knox at the White House today, it was announced that the government would immediately dispatch four American battleships to Cuban waters.

MARINES LAND.

CAIMANERA, Cuba, June 5.—Four hundred and fifty American marines, under command of Colonel Lucas, were landed this morning at Deseo Point, near here, from which point they proceeded by train for Guantanamo City. The announced purpose is to guard American property against possible attacks by negro rebels and not for intervention.

The permanent American naval station at Guantanamo Bay is near Caimanera. Guantanamo City is fifteen miles north of Caimanera and there is railroad connection. American property near Guantanamo City consists of mines, sugar plantations, etc., located in the Guantanamo valley.

The Guantanamo valley is a flat horseshoe shaped basin, surrounded by mountains. In the valley are great cane plantations, supporting nine sugar mills, many owned by American companies, among them the Santa Cecelia Sugar Company of New York, the United Fruit Company and the Nipe Bay Company.

FROM NAVAL STATION.

WASHINGTON, June 5.—The marines referred to in the Caimanera report are said here to be part of those who have been in camp at the United States naval station on Guantanamo Bay since the arrival there of the cruiser Prairie, a week ago.

In response to repeated calls for help and protection from the planters, mostly Americans, between 400 and 500 marines have been sent to Guantanamo, about fifty miles inland from the American naval station. The large Santa Cecelia plantation is in that neighborhood. Some of its buildings have been burned and livestock has been stolen by negro marauders.

Lieutenant's Slayer Sent to Penitentiary

Staff Surgeon Burening Sentenced to Two Years' Imprisonment.

BASTAFT, Germany, June 5.—Staff-Surgeon Burening, who killed Lieutenant Springer in a revolver duel on May 1, was today sentenced to two years' imprisonment. Their encounter served to stimulate the opposition to dueling in the army.

Roosevelt New Jersey Fight Costs $12,625

Most of Money Spent in Financing Ex-President's Tour of State.

TRENTON, N. J., June 5.—It cost the Roosevelt campaign managers $12,625 to win the primary fight in New Jersey last Tuesday. This is the amount certified to the clerk of Essex county by the Progressive Republican committee. Most of the money was spent in financing Roosevelt's tour of the state.

GOV. JOHNSON IGNORES PLEA FOR SPECIAL SESSION

Will Not Call Lawmakers to Consider I. W. W. Trouble in San Diego

SACRAMENTO, June 5.—Governor Johnson announced today that he will not issue a call for a special session of the legislature for the consideration of the Industrial Workers of the World situation at San Diego.

The application in a form of a resolution asking the Governor to call the special session was received yesterday at the capital. In it the San Diego city council suggests the establishment of a state constabulary and the enactment of laws which will give cities power to control such situations as were presented at San Diego.

When asked concerning what determination he had made on the matter, Governor Johnson said:

"Upon the facts as now presented there will be no extra session called. I feel that the Attorney-General is endeavoring to do his full duty and I am satisfied that the investigation asked by me is being carried out."

Demurrer of Board of Education Is Overruled

Superior Judge Wells has overruled the demurrer of the Board of Education to the complaint of George A. Waterbury that the supply firm which he represents had been discriminated against in the purchase by the Board of a quantity of school desks. The court gave the defendant ten days to answer and the case is now in shape to be tried. The date of trial has not yet been set on the court calendar.

Fireman, Asleep, Tries to Answer Alarm, Is Killed

CHICAGO, June 5.—While asleep and attempting to slide down the brass pole in a fire engine house, Lieutenant Joseph Barrett fell from the second floor of his quarters today and was killed. Circumstances indicate that the lieutenant while in a somnambulistic stage believed he was responding to a fire alarm.

Fred O. Beach Indicted For Attack Upon Wife

AIKEN, S. C., June 5.—Frederick O. Beach, the New York millionaire who has a winter home here, was indicted today by the Aiken county grand jury on a charge of assault and battery with intent to kill. The charge resulted from a mysterious attack on Mrs. Beach on the night of February 21, in which her throat was slashed with a knife.

Condition of Duchess of Connaught Not Dangerous

MONTREAL, June 5.—The physicians attending the Duchess of Connaught issued the following bulletin today:

"Her Royal Highness, the Duchess of Connaught, passed a comfortable night, having borne the journey well. Condition this morning is satisfactory and does not give rise to undue anxiety."

The Association of American Advertisers has audited and certified to the circulation of this publication. The figures of circulation contained in the Association's report only are guaranteed.
Association of American Advertisers
No. 4000 Williams Bldg., N. Y. City

ESTABLISHED 1854

The White House

ENTRANCES

GRANT AVENUE SUTTER STREET POST STREET

COMMENCING THURSDAY, JUNE 6, 1912,

SEMI-ANNUAL SALE OF
LACES AND EMBROIDERIES
GREAT REDUCTIONS
REMNANTS ½ OFF MARKED PRICES

ALSO COMMENCING TOMORROW (THURSDAY)

SEMI-ANNUAL CLEANING UP SALE OF
RIBBONS, FEATHER BOAS,
TRIMMINGS AND LININGS.
MOST EXCEPTIONAL VALUES

THE FOLLOWING IMPORTANT SALES ARE NOW IN PROGRESS

1—SALE OF COATS, SUITS, GOWNS, FURS.
2—SALE OF UNDERMUSLINS
3—SALE OF MILLINERY
4—SALE OF WAISTS AND PETTICOATS
5—SALE OF INFANTS' WEAR
6—SALE OF SHOES
7—SALE OF IMPORTED PARASOLS
8—SALE OF SILKS AND DRESS GOODS

Raphael Weill & Co. Inc.
SUTTER, GRANT AVE. AND POST STS.,
SAN FRANCISCO.

GIRLS AND HOPPIE'S CLOSE FRIENDS TREATED KINDLY

Witnesses Acknowledge Character of the Second-Story Accommodations

(Continued From Page 1)

testimony of Julia Mahr, who was called by the defense to tell the story from the viewpoint of Hopkins. This was more than evident during the time the witness was on the stand as she kept her eyes fixed on Hopkins and time and time again attempted to reel off her story without waiting for questions to be asked. She is at present a member of "Hoppie's" entertaining corps.

She made up for hesitation in her seeming ability to memorize apparent coaching and in catching the cues which Assistant District Attorney Hynes accused Attorney George McDonough of giving her by wave of hand.

The girl was an interesting character as a witness because of the striking contrast between herself and the complaining witness who had held forth in the dive for only two months as against the year or more of the other's employment.

Most interesting of her testimony, so far as the general public is concerned, was her unconscious exposure of conditions under which girls worked for Hopkins and her reference, for the first time during the trial to the "upstairs" part of the alleged cafe, about which THE TRIBUNE has referred recently. The allegations made in the columns of THE TRIBUNE regarding this "upstairs" annex of the place were fully substantiated by the girl's testimony.

THAT "UPSTAIRS PRIVILEGE."

Waiters, bartenders and entertainers occupied rooms there at their pleasure and greatly to "Hoppie's" recompense in view of the fact that he deducted $1 per night or $4.50 per week, for the indiscriminate privilege.

"For two months I occupied rooms there. The waiters and bartenders as well as the girls could lodge there whenever they wanted to," was the way she put it, and deductions made by those familiar with the place are that the "rooming house" above the Hoffman is not open to the general public, but only to such of "Hoppie's" patrons as may have "over indulged" and are the objects of his entertainers' wiles.

In addition to that some time ago there was a gambling house run in connection with the place. One night a couple of men obtained entrance and at the point of revolvers walked off with the bank roll. They were never apprehended by the police, but it has been said that the pair are not far from Oakland at the present time. However, Hoppie asserted to the girl that "he was not afraid of the police."

GIRLS TELL OF PAY.

Julia Mahr, who said that at other times she lived at 142 Precita avenue, San Francisco, declared that "Hoppie" had paid her $25 per week. Thelma Buckingham received $21, according to her testimony.

On the witness stand Miss Mahr told how she had been with Miss Buckingham on the afternoon she called for her wages. She said that she had been in an adjoining box, partitioned with curtains, but that she had not heard a scuffle, only now and then the pleading of "Hoppie" with Miss Buckingham that she not leave his employ, but that she learn some new songs and continue as an entertainer. She related that the girl had arisen to leave and had then summarily slapped the proprietor on the face, but when she was cross-examined by the prosecution she became confused in her testimony and cast furtive glances at "Hoppie" and his attorney.

The testimony in the preliminary examination of Rose Bundock, another former entertainer at the dive, who was a friend of Miss Buckingham, was read, Deputy District Attorney Carey stating that it had so far been impossible to subpena the witness. She was the one whom Thelma Buckingham told had advised her to have Hopkins arrested.

ARGUMENTS BEGIN.

Arguments before the jury in the case of the People vs. Hopkins were begun by Deputy District Attorney A. A. Rogers in Judge Ellsworth's court shortly before noon today.

At the opening of the morning session "Hoppie" took the stand to give his version of the circumstances surrounding the alleged purloining of the purse. The prosecution pointed out a number of discrepancies in Hopkins' testimony and intimated that he had manufactured evidence in his favor to the extent of inserting the purported receipt claimed to have been given him by the girl for the belongings that he had taken from her.

Hopkins said that he had not seen Miss Buckingham sign the tag and then went on into further denial of the testimony given yesterday by the complaining witness. His version was substantially a complete denial and was closely aligned with that given by Julia Mahr, one of his witnesses and an employe of the dive. Her statements on the stand were also attacked by the prosecution in the opening argument of Prosecutor Rogers.

Hopkins admitted that the amount due Miss Buckingham was $42, but declared she had spent large amounts, leaving to $39.40. The balance of the tags alleged to have been signed by her were disputed by the prosecution, taking kindred evidence as to the manner in which she was accustomed to affix her name to such orders for liquor.

It is possible that the case may be submitted to the jury late today and that some time tomorrow the Hoffman cafe proprietor will know whether or not he is a convicted felon.

BUTTER
EGGS
OUR FANCY GOODS
WILLOW TOMORROW
2 pounds 62c
1 pound 32c
[illegible] 25c
[illegible] Creamery
[illegible]
Relief Tea Green, $1.00 per can

COUNCIL WILL CONTINUE LIGHT RATES NOW IN FORCE

Ordinances Regulating Charges for Gas and Electricity Read

(Continued From Page 1)

or to give false readings of meters, and provide penalties for violation of this clause.

This is the first time the city council has been called upon to fix rates for gas and electricity, the new city charter having imposed this duty. An effort will be made before the proposed ordinance has run its life term to have the whole matter of municipal rate-fixing placed in the hands of the state public utilities commission, as the rate-fixing is handled in a necessarily cursory manner by the municipal legislative body.

The electric rates established will return the company less than 3 per cent on the investment, according to the figures submitted by the company and approved by City Expert Ray. The rates to be established are as follows

For private residences—

For the first 100 kilowatt hours of electric current consumed in one month, 7 cents per kilowatt hour.

For electric current consumed in excess of 100 kilowatt hours and not in excess of 200 kilowatt hours, 6 cents per kilowatt hour.

For electric current consumed in excess of 200 kilowatt hours and not in excess of 300 kilowatt hours, 5 cents per kilowatt hour.

For electric current consumed in excess of 300 kilowatt hours and not in excess of 400 kilowatt hours, 4 cents per kilowatt hour.

For all electric current consumed in one month in excess of 400 kilowatt hours, 3 cents per kilowatt hour

Provided, however, that no bill for electric current for lighting shall be less than $1 per month

For stores, saloons, hotels, apartment houses, lodging houses, theaters and all places of business—

For the first 100 kilowatt hours electric current consumed per month for lighting, 5 cents per kilowatt hour.

For electric current consumed in one month for lighting in excess of 100 kilowatt hours and not in excess of 300 kilowatt hours, 4 cents per kilowatt hour.

For electric current consumed in one month for lighting in excess of 300 kilowatt hours and not in excess of 5000 kilowatt hours, 3 cents per kilowatt hour.

For electric current consumed in one month for lighting in excess of 5000 kilowatt hours and not in excess of 10,000 kilowatt hours, 2½ cents per kilowatt hour.

For electric current consumed in one month for lighting in excess of 10,000 kilowatt hours, 2 cents per kilowatt hour.

Provided, however, that no bill for electric current for lighting shall be less than $1 per month.

General power rates—

In every month in which the consumption of electric current is less than 240 kilowatt hours per month per horsepower of motors installed 3 cents per kilowatt hour.

In every month in which the consumption of electric current is in excess of 240 kilowatt hours per month per horsepower of motors installed and does not exceed 300 kilowatt hours, 2¾ cents per kilowatt hour.

In every month in which the consumption of electric current is in excess of 300 kilowatt hours per month per horsepower of motors installed and does not exceed 350 kilowatt hours, 2½ cents per kilowatt hour.

In every month in which the consumption of electric current is in excess of 350 kilowatt hours per month per horsepower of motors installed and does not exceed 400 kilowatt hours, 2¼ cents per kilowatt hour.

In every month in which the consumption of electric current exceeds 400 kilowatt hours per month per horsepower of motors installed, 2 cents per kilowatt hour.

Provided, however, that no bill for electric power shall be less than $1 per month under this schedule.

Power rates for factories, foundries and industrial enterprises—

For the first 500 kilowatt hours of electric current consumed in one month, 3 cents per kilowatt hour

For electric current consumed in one month in excess of 500 kilowatt hours and not in excess of 1000 kilowatt hours, 2½ cents per kilowatt hour.

For electric current consumed in one month in excess of 1000 kilowatt hours and not in excess of 2000 kilowatt hours, 2 cents per kilowatt hour

For electric current consumed in one month in excess of 2000 kilowatt hours and not in excess of 3000 kilowatt hours, 1¾ cents per kilowatt hour.

For electric current consumed in one month in excess of 3000 kilowatt hours and not in excess of 4000 kilowatt hours, 1½ cents per kilowatt hour.

For electric current consumed in one month in excess of 4000 kilowatt hours, 1¼ cents per kilowatt hour.

MEMBERS OF REPUBLICAN COMMITTEE IN CHICAGO

Leaders of Both Taft and Roosevelt Factions Gather for Meeting

(Continued From Page 1)

probable that closed hearings would expedite the proceedings."

"Will Senator Root be temporary chairman? Of course. Mr. Roosevelt will not be able to defeat the Senator, who is one of the really big men of the country."

Victor Rosewater, committeeman from Nebraska, discussed the rules for contest hearings in which slight changes probably will be made, with Ormsby McHarg, the Roosevelt contest attorney, and with former Senator Charles Dick of Ohio, who will represent the Taft claimants.

PLURALITY IS SUBSTANTIAL.

SIOUX FALLS, S. D., June 5.—That Colonel Roosevelt will have a plurality of 10,000 to 12,000 in the Presidential preference primary in yesterday's South Dakota primaries seemed assured at 1 p. m. Indications were that President Taft would be third in the Republican race, Senator La Follette having polled a substantial vote, which in some counties exceeded that of Roosevelt.

The latest returns indicate that Wilson has captured the 10 delegates to the national Democratic convention by a vote of 2 to 1 over Clark.

With the principal local interest centered in the race for governor, precinct judges gave their first attention to the count for that office, with the result that less than 300 out of the 1500 precincts had reported early today on the presidential preference.

GETS ENTIRE DELEGATION.

These returns, however, indicated that Roosevelt would have the whole of the South Dakota delegation to the Chicago convention and Governor Wilson has a good lead over Champ Clark for the Democratic delegation.

Congressmen Burke and Martin of the Second and Third districts and C. H. Dillon of the First district are nominated on the Republican ticket, but the returns do not indicate thus far whom their Democratic opponents will be. Richard Pettigrew had no opposition for Senator on the Democratic ticket.

Returns this morning showed Thomas Sterling to be in the lead for United States Senator on the Republican ticket, with Senator Gamble second and R. O. Richards third.

Lieutenant Goernor Frank Byrne had a good lead over G. W. Egan for the Republican nomination for governor and the rest of the progressive state ticket apparently was nominated.

MAJORITY INCREASED.

DES MOINES, June 5.—Belated returns today from 37 counties in Iowa's state-wide primary election only increased Senator W. S. Kenyon's majority over Lafayette Young, editor of the Des Moines Daily Capital, for the Republican nomination for United States Senator. Although returns are incomplete, the junior Iowa Senator's majority probably will pass the 70,000 mark.

George W. Clarke's plurality in the gubernatorial contest is more than 30,000 over his Republican opponents, P. G. Holden of Ames and A. V. Proudfoot of Indianola. E. A. Dunn of Macon City claims the Democratic nomination for governor by a majority of 20,000 over John T. Hamilton of Cedar Rapids. D. W. Hamilton of Sigourney was unopposed on the Democratic ticket for the nomination for United States Senator.

SHERMAN POSITIVE.

WASHINGTON, June 5. — Vice-President Sherman at the White House declared today that he believed President Taft would be nominated by the Republican national convention.

"I have not the slightest doubt but Mr. Taft will be nominated," he said. "He will have at least a hundred more delegates than Roosevelt. I would not like to name the exact figures, but that will be near Mr. Taft's majority. That is my real opinion, too, not a mere boast."

HARMON IS WINNER.

TOLEDO, Ohio, June 5.—Governor Judson Harmon won today Ohio's 48 votes for President at the Democratic national convention at Baltimore, under the unit rule. The Ohio Democratic state convention adopted a resolution instructing the state's 48 delegates to vote solidly for Harmon at Baltimore until released by him or a majority of the delegation. The vote was 597 to 355. Congressman James M. Cox received the nomination for governor.

WILL SUPPORT COLONEL.

BALTIMORE, June 5.—That a majority of Maryland's sixteen delegates to the Republican national convention will support the Roosevelt program in the convention's organization was foreshadowed today when two of the delegates regarded as Taft men announced that they would vote against Senator Root for temporary chairman.

ENEMY OF COUNTRY.

NEW YORK, June 5.—William Barnes Jr., Republican State Chairman, issued a statement yesterday in reply to that given out at Oyster Bay by Colonel Roosevelt. He said:

"Mr. Roosevelt is a clever politician, and usually has been able to conceal his subconscious mind, but in the statement which he issued yesterday he has clearly portrayed that his ultimate purpose is the subversion of our government.

"That has been clear to me for years through an intimate knowledge and study of his basic character. It chafes at all restrictions, and under the stress of this conflict, has openly betrayed its secret recesses, wherein are nurtured passionate ambitions to use apparent popular favor for the destruction of the constitution, an impediment to the realization of those ambitions.

"His candidacy represents, as he himself has declared, simply an attack on the constitution of the United States, the sweeping away of its safeguards of individual liberty and the establishment in its stead of a despotism, which, for his purpose, he now pleases to call 'the rule of the people.'"

ENDORSE CLARK.

RENO, Nev., June 5.—Bitter contention between two factions made the Democratic State convention at Fallon the last two days the most spectacular in the history of Nevada.

The following delegates to the national convention were named late this afternoon:

P. S. Carney, Key Puttman, Bob Douglas, Sam Belford, Phil Triplett and Colonel Proskey.

There was a contest over Proskey, twenty members of the Washoe county delegation presenting the names of Ted Steinmetz. The vote stood: Proskey, 142; Steinmetz, 36.

The alternates are:

L. H. Kuntz, W. J. Bell, Hugh McIntosh, John McGrath and Charles Stout.

W. J. Bell was named national committeeman and the convention adjourned last night.

CLARK GETS TEN.

WHEELING, W. Va., June 5.—West Virginia instructed her ten delegates to the Baltimore convention for Champ Clark. Each of the five Congressional districts voted almost unanimously for Clark.

Among the Clark delegates is John T. McGraw, Democratic national committeeman, who stumped the State for Woodrow Wilson. McGraw was elected one of the delegates and instructed to support Clark to the end.

The delegates-at-large will all be instructed for the speaker of the House, and there will not be a single delegate sent to the Baltimore convention instructed for another candidate.

In the event that Clark withdraws, the West Virginia delegates are pledged to support the candidacy of W. J. Bryan [illegible]

The Pure Product of Nature's Springs, which acts surely and gently—a necessary aid to health. Does everyone good.

Hunyadi Janos Water

Natural Laxative

Drink Half a Glass on Arising for CONSTIPATION

APPEAL TO BELGIAN RIOTERS

Newspapers and Officials Arrest Wave of Sanguinary Turbulence

Socialist Leaders Call on Their Followers to Stamp Out Disorder

BRUSSELS, June 5. — Public opinion was exerted today to arrest the wave of sanguinary rioting, destruction of property and sacking of churches which spread over the country as an expression of socialist resentment of the government victory at the polls Sunday.

The press unites in urging the people to abstain from violence and M. Van der Velde and M. Denis, the socialist leaders, appeal to their followers to refrain from rioting. If no general strike is called it is believed the disorders gradually will die out.

The conservative newspaper, Independence Belge, says:

"Belgium, to safeguard the national unity, must meet the problem of the Walloon Provinces, where a majority of the population is wearied of being governed by the clerical majority of the Flemish provinces."

The clerical press urges the repression of the manifestations and insists that the victory of the Clericals is a triumph for the party of order and national prosperity.

Head Surveyor of O. and A. Succumbs

Charles Atterbury Dies of Heat While at Work Near Dixon.

DIXON, Cal., June 5.—Charles Atterbury, head of a survey party of the Oakland, Antioch and Eastern Railroad, was overcome by the heat and the effects of slough water while working near Maine Prairie yesterday and died Monday evening.

Atterbury was about 40 years old. The father of the dead man arrived this morning from San Rafael. Deceased leaves a widow and two children living at Palo Alto.

Wickersham Will Aid Socialist

Disproves Action of Seattle Jurist Denying Rights of Citizenship.

WASHINGTON, June 5. — Disagreeing with the decision of Federal Judge Hanford at Seattle, Wash., depriving Leonard Oleson of his citizenship because he is a Socialist, Attorney General Wickersham has instructed the United States attorney at Seattle to assist Olsen in reopening the case to seek a reversal of the decision.

Rockefeller Requests Reduction in Taxes

Asks Tarrytown Officials to Lop Off $25,000 From Assessment.

TARRYTOWN, N. Y., June 5.—John D. Rockefeller has requested the assessors of North Tarrytown to reduce the assessment on his property from $125,000 to $100,000. A few months ago, when 10 bedrooms were added to his house, it was announced, the improvements would amount to $1,000,000.

MISS LOCKE ADDRESSES SAN LEANDRO CENTER

SAN LEANDRO, June 5.—San Leandro center of the California Civic League held a gathering in the Auditorium of the public library yesterday afternoon, the members being addressed by Miss F. Locke of Oakland. The meeting was presided over by Mrs. L. C. Walrath, president.

It was reported that a number of new members have signed the membership roll in the past few weeks. The membership campaign will be continued.

FLAMES AWAKE FAMILY.

SAN FRANCISCO, June 5.—While the family were asleep this morning, fire broke out in the home of Daniel McMurchey, 532 Shotwell street. The origin of the blaze is not known, but the only thing burned was a large armchair. The family escaped.

TENTS

CAMPING GOODS

Phones Kearny 5560 Home C1971

From Factory to You

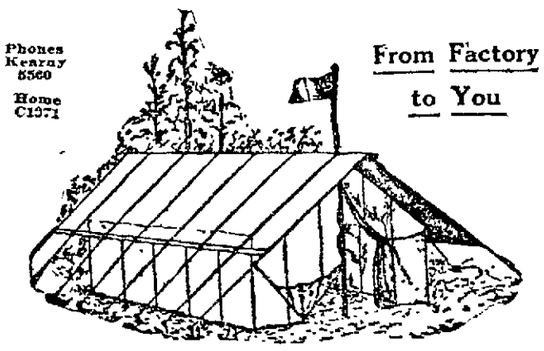

HAMMOCKS, COTS, BLANKETS, ETC.

Write for Catalogues and Prices

W. A. PLUMMER
MANUFACTURING COMPANY
Front Street, at Pine, One-Half Block Off Market
San Francisco

What Every Woman Should Know

GAS is the most economical and satisfactory fuel, fully one-third cheaper than coal, when properly used, with no added cost for comfort and convenience.

GET A GOOD GAS RANGE

One of the modern, convenient kind with side baking oven, broiler and plate heater.

NO STOOPING—NO LIFTING.

Enameled broiling pan, drip pan and panels, together with perfectly plain castings. So easy to CLEAN. Perfectly cooked meals, reasonable fuel bills and a happy household the natural result.

"PACIFIC SERVICE"
means
"PERFECT SERVICE"
always
AT YOUR SERVICE.

Pacific Gas & Electric Co.
13TH AND CLAY STREETS,
OAKLAND, CAL.
Phone Oakland 470—A-2137.
OXFORD & ALLSTON, BERKELEY
Phone Berkeley 5225—F-2001.
1336 PARK STREET, ALAMEDA
Phone Alameda 20.

WITTER ARRESTED FOR PUGILISM

Oberlin Decides to Seek Revenge for Optic That Was Hurt.

Following a fight which occurred over the question of the ownership of a choice cigar last Saturday, M. W. Oberlin swore out a warrant for the arrest of George F. Witter, an attorney, who had the best of the encounter, and Witter was this morning arraigned before Judge Samuels on a battery charge.

Witter pleaded not guilty, and the case was set for trial for July 16. Witter is out on bond, having surrendered himself late yesterday afternoon after learning of the issuance of the warrant.

The cigar over which the altercation took place was the property of neither of the men, it is declared by Witter, but belonged to Sydney N. Baruch, an employe of the defendant in the battery case. Witter found Oberlin seated in his office last Saturday afternoon puffing contentedly on a cigar. On being asked by Witter where he got the cigar, Oberlin stated that it was none of the attorney's business, with the result that the irate Witter landed a straight left to his eye.

Oberlin had gone to Witter's office to take away some furniture that had originally belonged to the late C. J. Reynolds, Witter's partner in business.

Weary of Hiding: He Confesses Theft

Humboldt Davis Asks to Be Locked Up for Embezzlement of $1000.

LOS ANGELES, June 5.—Declaring he was weary of masking under an assumed name for a crime committed in New York last November, a well-dressed young man, who says his name is Humbert Davis, walked into the police headquarters at Long Beach, where he is held today, and asked to be locked up. He said he stole $1000 from the Harriman Bank of New York and had been traveling over the country under the assumed name of Carlton Bennett. He said the money was taken while he was acting as a teller.

OPEN WAR ON EAGLE.

STERLING, Ill., June 5.—Farmers here have organized to fight an invasion of American eagles. The eagles are killing calves and lambs in large numbers and a bounty likely will be offered.

One-Term Bill to Be Reported Out

WASHINGTON, June 5. — The House judiciary committee voted today to report favorably the constitutional amendment proposed by Representative Clayton of Alabama extending the term of the President to six years and prohibiting more than one term.

Auction Sale!

Restaurant Auction

on account of foreclosure of chattel mortgage, on Friday, June 7, 11 a. m., at the Home dining-room, 350 Twelfth street, near Webster. Sixty Vienna chair tables, linoleum, coffee urn, range, large refrigerator, counters, dishes, utensils, cigars and large line of other goods.
MEYSEL & MEYSEL, auctioneers.

Special Auction Sale

of the fine piano, furniture, carpets, etc., of W. Baker and others. Sale Friday, June 7th, at 10:30 a. m., at 1007 Clay street, near Tenth, Oakland, comprising in part: Fine upright piano, mahogany parlor suits, odd parlor pieces, lace curtains, large rugs, Brussels carpets, hall trees, dining tables, chairs, china closets, iron and brass beds, odd maple and oak dressers, chiffoniers, folding beds, bedding, top mattresses, bookcases, steel range, gas stoves, etc.; also one motorcycle. All must and will be sold.
J. A. MUNRO & CO., auctioneers.

CREDIT
Suits $15 to $40
$ BETTER CLOTHES cannot be bought at exclusive cash stores. Small deposit down and
$1.00 A Week
Fit Guaranteed
Columbia
1001 TWELFTH ST.

PABST LUNCH 40c
Daily, Between 11 and 2
None better anywhere at any price. Eleventh, at Broadway. R. T. Keisler, Manager.

1448 San Pablo avenue, Opposite 15th street.

Two slightly used Baby Grand Pianos to be Sold this week at low price; $365 takes one and $585 the other.

If you want a baby grand piano and haven't been able to secure one on account of the price being more than you could conveniently pay an opportunity is offered this week at Eilers Music House for you to get your pick of two fine baby grands that have had a little use for what you would ordinarily pay for a good ordinary piano. Particularly these two instruments should interest music teachers. Accommodating terms arranged.

Investigate

Eilers Music House — Home of the Chickering Piano

1448 San Pablo avenue, Opposite 15th street. Oakland.

TRIBUNE GIVES IDORA TICKETS DISTRIBUTION BEGINS TODAY

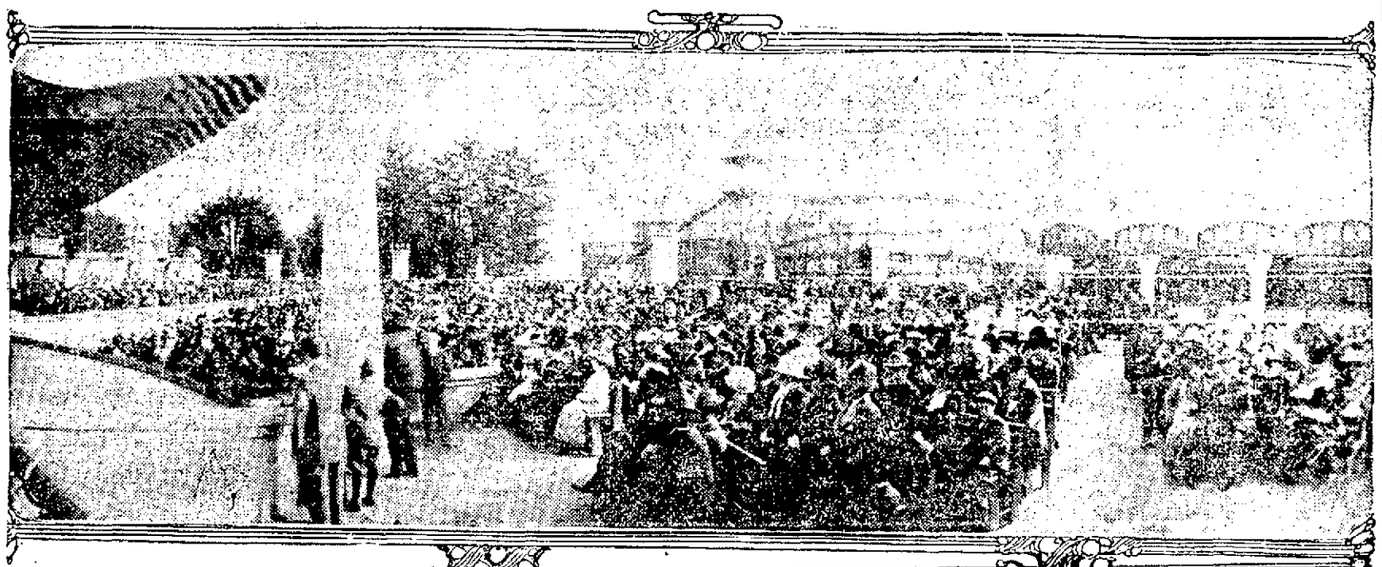

IDORA PARK SCENES, SHOWING THE CROWDS AS THEY WILL APPEAR ON TRIBUNE DAY, TUESDAY, JUNE 11, WHEN THE TRIBUNE PLAYS HOST.

Be Guest of This Paper at Park Beautiful

WHERE TO GET ADMISSION TICKETS FOR TRIBUNE DAY AT IDORA PARK, TUESDAY, JUNE 11:

Main office of THE TRIBUNE, Eighth and Franklin streets.

TRIBUNE Berkeley branch office, 2142½ Shattuck avenue.

TRIBUNE Alameda branch office, at Schneider's stationery store, Park street and Santa Clara avenue.

TRIBUNE Fruitvale branch office, at Dawson's drug store, Fruitvale avenue and East Fourteenth street.

TRIBUNE Broadway office, 1114 Broadway.

This is the day when THE TRIBUNE begins its distribution of admission tickets for TRIBUNE day at Idora Park, the Park Beautiful. Even before 10 o'clock this morning, when the vari-colored bits of pasteboard were ready to be handed out for use next Tuesday, June 11, there were people waiting about in the downtown offices and several of the branches of THE TRIBUNE eagerly asking for the tickets and showing the keenest interest in the plans already perfected for the great day. Later on these people had told their friends, and the would-be guests of the paper had increased until the admission cards began to go out of the offices by handfuls, all indicating that the TRIBUNE day for 1912 will be the biggest and best ever held, one long to be remembered.

There seems to be some uncertainty in the minds of people who come asking for tickets as to the proper way to accept THE TRIBUNE'S hospitality. It is a very simple proceeding, made so that everyone who cares to do so may go to the city's most beautiful park on the day in question. All that anyone needs to do is to come to anyone of THE TRIBUNE'S offices, a list of which is printed above, and ask for a ticket for TRIBUNE day, specifying, if possible, whether you want to go to the park during morning, afternoon or evening.

MAY STAY ALL DAY.

If you take a ticket for the morning, you will receive a white ticket, which must be used before 1 o'clock. The person using such a tisket can remain in the park all day, but must enter in the morning. The afternoon tickets are green in color and are good between the hours of 1 and 6. The evening tickets are printed on red cardboard and are good only after 6 p. m.

That is the preliminary step toward enjoying the day, and all that you need to do until the day itself comes around. When Tuesday, June 11, arrives and you go to the park, then, and not until then, you will receive the coupons for concessions within the park. These will be given you when you surrender the ticket you get at the various TRIBUNE offices and will entitle you to enter five concessions covering a wide range of amusements. These coupon concession tickets will be good only for the times of day for which your admission tickets read. That means that if you enter the park in the morning, you must use up all your concession tickets before 1 o'clock. The same is true of the tickets going with afternoon and evening admission cards.

ALL MAY BE GUESTS.

The very simplicity of this scheme of entertainment makes it so that everyone may avail himself of the pleasures of the park on TRIBUNE day. The fact that the method of securing these tickets is so free from complications, however, means that the generosity of THE TRIBUNE is fully appreciated and already hundreds of residents of the city and surrounding sections are showing their desire to go to the park and are making demands for the tickets. So if you want to go, better be among the first to come to the offices of the paper and get the necessary passes before the demand becomes too great. Fully 60,000 people are expected on the great day and are being provided for. Be sure to be one of the lucky number.

The mere fact of being able to spend a day within the gates of Idora Park is something to make the most exacting happy. To think that in addition to that, each person who enters the park does so absolutely without any expense to himself, and, in addition, equally without expense, is the guest of THE TRIBUNE for the band concert by Lofaso and his musicians, the balloon ascension by Professor Frank Thompson, and five amusement concessions, not to mention a dozen other attractions, is something which means that there is in store for the people of this vicinity a treat that is little less than astounding. No monetary value can be placed on the pure enjoyment following from the visit to the park, but not less than 75 cents is required to do what THE TRIBUNE has arranged for each holder of its tickets.

PLENTY OF ROOM.

In spite of the thousands of people who will be at the park on Tuesday, there is plenty of room there for all. In the many acres within the walls of the resort there are means of outdoor exercise, opportunities for the children to play ball, to roller skate on the grass and in the pavilion, indulge in swings, ride on the carousal, amuse themselves on the social whirl, ride on the automobiles and the miniature train, not to mention the scenic railway and roller coaster, slide down the toboggan and bump over the tickler; in short, do a score of things to have a good time.

At the same time their elders may share with them in many of the pleasures, and, in addition, have the joy of listening to an excellent program of band numbers by the stirring young leader, Lofaso, and his musicians; see the balloon ascension at 4:45 by Frank Thompson, and enjoy the many natural beauties of the spot.

Never until THE TRIBUNE inaugurated TRIBUNE day had there been entertaining on such a comprehensive scale attempted in the city of Oakland, or, for that matter, in any of the nearby regions. Each succeeding TRIBUNE day has been more successful than its predecessor, and all indications point to the coming one being far and away the best yet. Get your tickets early, then, and prepare to have a rare day in Oakland's Park Beautiful as the guest of THE TRIBUNE.

TAILOR IS SUICIDE.

SACRAMENTO, June 5.—After Samuel Lehtinen, a tailor, had been missing for eight days, his body was found yesterday in the Sacramento river. His friends believe he committed suicide.

You Can't beat Jackson's terms Anywhere Unless you pay extra

Decorated dinner set

$4.75

A pretty decorated set of forty-eight pieces, neat shape and design, medium weight; plenty for family of six. Just twenty-five sets to be sold.

Pay $1.00 down, balance next month

Dignified Credit — Jackson's — Clay near 14th Oakland

See Jackson's 3-room outfit for $65 $6.50 down $6.50 month

STATE W. C. T. U. OPENS SESSION

"Mother Stout," 90 Years of Age, Leads Service at San Diego.

SAN DIEGO, June 5.—Under the direction of Mrs. Lucy S. Blanchard, State vice-president, the thirtieth annual convention of the State W. C. T. U. was begun in the Central Christian Church.

Following "quiet hour" services, reports from the following county presidents were read:

Imperial, Mrs. Agnes C. Miller; Kern, Mrs. Anna Bohna; Los Angeles, Mrs. Julia D. Phelps; Orange, Mrs. Viola S. Norman; Riverside, Mrs. Lizzie R. Keyes; Santa Barbara, Mrs. Eva Vanornum; San Bernardino, Mrs. Eva Goodman; San Diego, Mrs. Helen M. Stoddard; Ventura, Miss Ada B. Cummings.

A concentration service, led by "Mother Stout," aged 90 years, of Long Beach, closed the morning session. Poster exhibits will be the feature of the afternoon service, and tonight the delegates will hear a sermon by Rev. R. D. Hollington, San Diego, on "The Machinery of Vice."

COMMENCEMENT WEEK FOR WEST POINTERS

WEST POINT, June 5.—Commencement exercises which will last a week began at the United States Military Academy today with a mortar battery drill, followed by sub-calibre target practice with six-inch rifles.

Next Wednesday the exercises will culminate with the awarding of diplomas to the graduating class by either the Secretary of War or General Leonard Wood, chief of the general staff.

You are invited to be our guest on the greatest holiday of the year

TRIBUNE DAY AT IDORA PARK TUESDAY, JUNE 11TH

Oakland's thousands to throng "the Park Beautiful." Countless novel attractions have been added. Lofaso and his famous Italian band to fill a special engagement. Thrilling balloon ascension and parachute drop by Prof. Frank Hamilton

HOW AND WHERE TO GET YOUR TICKETS

FREE

The general admission tickets to the park may be gotten from the main office of THE TRIBUNE or any of its branches. These are as follows:

Main office of THE TRIBUNE, Eighth and Franklin streets.

TRIBUNE Berkeley branch office, 2142½ Shattuck avenue.

TRIBUNE Alameda branch office, at Schneider's stationery store, Park street and Santa Clara avenue.

TRIBUNE Fruitvale branch office at Dawson's drug store, Fruitvale avenue and East Fourteenth street.

TRIBUNE Broadway office, 1114 Broadway.

Three different kinds of tickets have been arranged for, one sort admitting the holder to the park in the morning, another for the afternoon and a third for the evening. These answer the following descriptions:

People going to the park between the hours of 10 a. m. and 1 p. m. will secure admittance on a white card which bears the inscription "Morning." Holders of these tickets will be given corresponding concession coupons, which must also be used between the hours of 10 a. m. and 1 p. m. For the afternoon the cards will be green and will be good between the hours of 1 and 6, while those for the evening will be red and will be accepted from 6 o'clock until the closing of the park at midnight.

FREE

FOR YOUR HAIR

Here Are Facts We Want You to Prove at Our Risk.

Marvelous as it may seem, Rexall "93" Hair Tonic has grown hair on heads that were once bald. Of course, it is understood that in none of these cases were the hair roots dead nor had the scalp taken on a glazed, shiny appearance.

When the roots of the hair are entirely dead and the pores of the scalp glazed over, we do not believe that anything can restore their growth.

When Rexall "93" Hair Tonic will do as above stated, it is not strange that we have such great faith in it, and that we claim it will prevent baldness when used in time. It acts scientifically, destroying the germs, which are usually responsible for baldness. It penetrates to the roots of the hair, stimulating and nourishing them. It is a most pleasant toilet necessity, is delicately perfumed and will not gum nor permanently stain the hair.

We want you to get a bottle of Rexall "93" Hair Tonic and use it as directed. If it does not relieve scalp irritation, remove dandruff, prevent the hair from falling out and promote an increased growth of hair and in every way give entire satisfaction, simply come back and tell us and without question or formality we will hand back to you every penny you paid us for it.

We lend our endorsement to Rexall "93" Hair Tonic and sell it on this guarantee, because we believe it is the best hair tonic ever discovered. It comes in two sizes, prices 50 cents and $1.00. Remember, you can obtain it only at the Owl Drug Co. stores in Oakland, San Francisco, Los Angeles, Sacramento, Portland, Seattle, Spokane.

INCENDIARY MAY HAVE FIRED CHILCOOT TUNNEL

PORTOLA, June 5.—Detectives investigating the cause of the fire in the Chilcoot tunnel of the Western Pacific railroad believe that it was the work of an incendiary and that the charred body of the supposed incendiary will be found in the tunnel. It is believed that he was a discharged employe.

The detectives claim to have found evidences of the use of kerosene on the timbers of the west portal. An unknown man was seen sitting on the cribbing at the west end of the tunnel about an hour before the fire was discovered. It is surmised that the man, after setting fire to the timbers, started to walk through the tunnel and was overcome by the gases formed by the fire.

RAW POTATOES FATAL.

ARBUCKLE, June 5. — Lawrence Bernard, aged 5, is dead, and Bessie Bernard, his sister, aged 2, and William Hewitt, aged 5, are in a serious condition as a result of eating raw potatoes. The children were at the home of their grandmother, Mrs. J. W. Hewitt, Sunday, and in playing about the yard came upon a quantity of unsalable potatoes which Mrs. Hewitt had secured from a local store to cook for her chickens.

TRIBUNE EDITORIAL IS HIGHLY PRAISED

Assemblyman Smith Praises Paper for the Stand on Amendment Three.

EDITOR TRIBUNE: As one of the authors of Assembly constitutional amendment No. 3 (the Shanahan amendent), I desire to thank you for your editorial in THE TRIBUNE of this day, wherein you pay just due to State Superintendent Hyatt for his manly stand in favor of the above amendment, and also for the stand THE TRIBUNE has taken favoring the amendment.

To those of us who fought in the last regular and special sessions of the Legislature for free text-books, the aid Superintendent Hyatt and those under him rendered was invaluable. The entire force and cunning of the book trust was brought to bear to beat the amendment, but to no avail, and now the same force is behind the so-called Keppel amendment.

THE TRIBUNE will earn the gratitude of every person who honestly desires a uniform course of study in the grammar schools, together with free text-books therein, by supporting Assembly constitutional amendment No. 3. Sincerely yours,

FRANK M. SMITH,
Member of Assembly Thirty-sixth (new) district.
Oakland, June 3, 1912.

OREGON MAN FATALLY WOUNDED BY RIVAL

BAKER, Or., June 5.—Charles Kirkpatrick, a young business man of this city, was shot and probably fatally wounded late last night by an unidentified assailant while he was escorting Miss Birdie Rusk to her home.

The shooting occurred just before midnight, as Kirkpatrick and Miss Rusk were passing along a dark section of the thoroughfare. The unknown, apparently, was lying in wait, and after the couple had passed fired at short range. Seeing Kirkpatrick fall, and evidently believing that his bullet had killed his victim, the assailant made his escape.

From the fact that no attempt was made to hold up the couple, the police incline to the belief that the shot was fired by some person rendered insanely jealous by Kirkpatrick's attentions to Miss Rusk.

ASSISTANT FORESTER NAMED.

SACRAMENTO, June 5. — State Forester C. Morris Homans has announced the appointment of Leon C. Johnson as deputy state forester to succeed C. Winthrop Bowen, who recently resigned. Johnson has been assistant forester in Homan's office for several months.

SHIRTWAISTS TO BE PASSPORTS TO PARISH HOP

MISS JESSIE HELBUSH

MISS MABEL PRATT.

This evening a shirtwaist party will be given by St. Jarlath's parish in St. Jarlath's Hall, corner Fruitvale avenue and Montana street. The following ladies are in charge: Miss Hazel Burns, Miss Mabel Pratt, Miss Katherine Murray, Miss Hyacinth Vetter, Miss Tessie Helbush, Miss Gertrude Center, Miss Loretto Pratt, Miss Carrie Brady, Miss Katie Meehan, Miss Mary Murray, Miss Alice Brady, Miss Altilia Vetter, Miss Ethel Center, Miss Marie Coetti.

Refreshments will be served in charge of Mrs. J. Burns, Mrs. Delahunty and R. Murray.

SUNNYVALE IS SHAKEN BY PUBLIC SCHOOL ROW

SAN JOSE, June 5.—Hissing S. N. Goldy, Frank Prideaux and L. P. Banon, a crowd that packed Hewitt's Hall at Sunnyvale to the doors last night passed a resolution demanding the resignations of Mrs. A. Belle Clement and George B. McGlaughlin as members of the school board. The mass meeting was held as the result of the action of the trustees the night before in dismissing E. E. Hough as principal of the school. Friends of Hough made the claim at the meeting that a petition bearing the names of 95 per cent of the patrons of the school asking that Hough be retained has been signed.

A. H. Curtner, the third member of the board, presided at the meeting and intimated in no uncertain terms that S. N. Goldy, head of the great machine factory, had controlled the other members of the board and forced the dismissal of Hough because the principal had advocated a recent school bond issue. Goldy is the biggest property-owner in the town.

TREE DOCTOR SAVED FROM DEATH BY WIRE

HILLSBOROUGH, June 5.—W. R. Hayes, an employe of the French Tree Surgery Company, narrowly escaped death while treating a branch of a big oak tree which extended over the roof of the Laurence Scott mansion. The branch suddenly swayed, causing him to lose his balance. He was hurled 12 feet to the roof and rolled to the edge, where his foot caught in a telephone wire. Hayes managed to grasp the edge of the roof with one hand and with the other held to the wire. In this position he dangled 50 feet above the ground until a crew of tree surgeons came to his rescue.

MURDER SUSPECT CAUGHT IN PUEBLO

G. Lananna Believed to Have Killed Man in San Francisco Dance Hall.

SAN FRANCISCO, June 5. — The police of Pueblo, Colo., yesterday arrested G. Lananna, wanted here for murder, for whom the local police have been searching for nearly a year. Lananna makes the statement that a live snake was used as a weapon against him. He is alleged to have been the instigator of the shooting at the new California saloon at Francisco and Mason streets, June 18, 1911, which resulted in the death of Eugene Basso and Antone Gotelli and the crippling for life of Ralph Brignoli.

This morning the following telegram was received from Pueblo, Colo.:

"Chief of Police, San Francisco: We have in custody G. Lananna, alias John Allo, who was supposed to have shot and killed a man in a saloon dance hall there, named California saloon, about 1 o'clock, June 18, 1911. He claims man struck him in the face with a snake during dance. Advise full particulars.

"D. M'DERMITT, Chief."

Chief of Police White has wired Pueblo to hold the prisoner. Extradition papers will be obtained and a detective sent to get him at once. Chief White says the case against him is complete.

NOTED WESTERN MINE EXPERT DIES IN SOUTH

LOS ANGELES, June 5.—James Moffet, a pioneer mining expert and member of a family which is credited with having done more than any other group of blood relatives to develop the mineral resources of the West, is dead, at the age of 75. Despite his years, Moffett was in the harness almost to the very last. Death was due to stomach trouble, caused by a recent trip to Mexico, where he was heavily interested with local men in iron deposits.

The deceased miner was a native of Ireland, but was brought to this country while a boy. His education in mining engineering was entirely self-acquired, like that of his brothers. He was interested in the metal development of Montana, Oregon and California practically from the opening of the industry. He acquired a fortune from the Orphan Girl mine near Butte, in which he was associated with two of his brothers, who recently died here. Another brother, Joseph, is a mining engineer of Twin Bridges, Mont., and a fourth, Thomas, is superintendent of the Sumter mine, Oregon. One of his sisters is Mrs. Charles McClain of San Francisco.

FEAR ALFALFA WEEVIL INVASION OF STATE

SACRAMENTO, June 5. — The danger in California from the alfalfa weevil, which has done much damage in Utah and Idaho, is imminent, and careful inspection of all alfalfa fields should be made for the detection of the pest if its presence is considered likely, according to a statement issued today by Dr. A. J. Cook, state horticultural commissioner.

"We are in imminent danger; our safety depends upon such vigilance as will discover its first advent and any subsequent introduction into our state," says Cook. "Then immediate action must be taken to stamp it out. Two railroads run directly from the infested areas in Utah to California, and it is extremely likely that the pest is carried on the cars."

'LITTLE JOHNNY FLEA' ATTACKS $10,000 DOG

HILLSBOROUGH, June 5.—Sr. Barney Blue, the world's most perfect Boston terrier, owned by Miss Jennie A. Crocker and valued at $10,000, is ill at the owner's Wonderland kennels at Hillsborough, being afflicted with the malady known as the "Little Johnny Flea."

Recently Sir Barney Blue fought a finish battle with Halcyon Alexander, when a small boy unchained the two champions, who are exceedingly jealous of each other.

Since then Sir Barney Blue, who received a good thrashing in the encounter, has not been in the best of health. It is not a surprise to its owner that the newly discovered disease, the Little Johnny Flea, which causes the victim in most cases to scratch itself to death, has afflicted the champion Boston terrier.

CAPT. HIBBERT OPPOSES CLOSED SHOP AT SEA

WASHINGTON, June 5.—Captain I. N. Hibbert, assistant manager of the Pacific Coast Steamship Company of San Francisco, is in Washington and will have a hearing Thursday before the public committee on merchant marine and fisheries in opposition to the Wilson coast seamen's bill. Captain Hibbert is opposed to certain features of the bill, such as the "closed shop" and the provision requiring an increased number of sailors to each vessel. Andrew Furuseth, publisher of the Coast Seamen's Journal, is sponsor for the Wilson bill and is in Washington to watch the measure.

OLD CANNON FOR MANY TOWNS.

WASHINGTON, June 5. — Representative Raker has introduced a bill in the House authorising the War Department to send old cannon as trophies for public ornaments to the following California cities: Newcastle, Auburn, Red Bluff, Corning, Placerville, Nevada City, San Andreas, Downieville, Alturas, Redding, Anderson and Columbia. The bill was introduced at the request of Grand Army posts at these cities, which will arrange for transportation of the field pieces if the bill passes. The measure provides that the government shall bear no transportation expenses.

HILLSBORO PAYS FOR ROAD.

REDWOOD CITY, June 5. — City Trustee Henry T. Scott of Hillsborough, in behalf of the "municipality of millionaires," yesterday visited the office of District Attorney Franklin Swart, where he turned over a draft for $3500 on the Hillsborough treasury as part payment for the building of roads in the Second township. The payment is voluntary and was agreed to by the residents of Hillsborough before the city was incorporated.

VETERAN MINSTREL DYING.

PHILADELPHIA, June 5.—Hughey Dougherty, the deal of American minstrelsy, is dying at the Jefferson hospital in this city, where he was removed following a severe attack of indigestion. The veteran minstrel's years are against him and for that reason alone the physicians at the hospital say his chance of recovery is very remote. He is 78 years of age.

ROSENTHAL'S

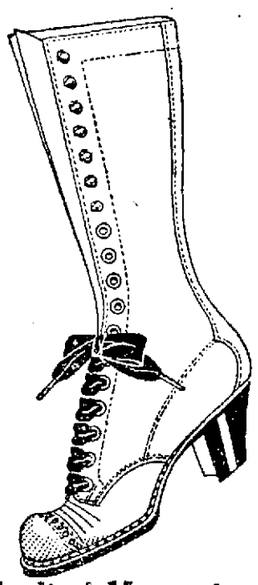

Shoes for the Youngsters

The choicest

—shoes for the youngsters anywhere available are here at ROSENTHAL'S. They're unmatched in quality, faultless in style, made to withstand long wear and most reasonably priced. Visit our Juvenile Department and let our expert fitters show you the best children's shoe values ever seen.

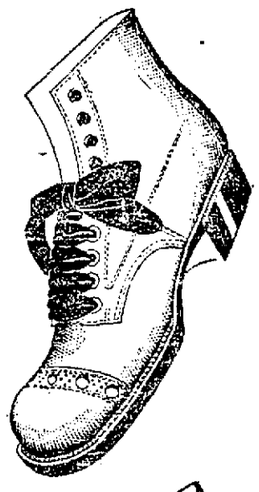

Boys' Bluchers

We are showing a fine assortment of boys' Bluchers in tan and black leathers, made on comfortable broad toed "nature shape" lasts; sturdy soles and substantially made.

SPECIAL

8½-13½ 1-6
$2.50 $3.15

Ladies' Mountain Boots

We picture above the latest design and one of the choicest values ever shown in a mountain boot. It is of tan Russia calf, with extra high top, Blucher cut, short vamp, high toes, medium height military heel and substantial extension sole.

$5.00

Barefoot Sandals

Children's and Misses' tan barefoot sandals of fine quality with elk hide soles.

5-10½ 11-2
$1.25 $1.50

A similar style to the above with leather soles; extraordinary value.

4-10½ 11-2
SPECIAL
55c 65c

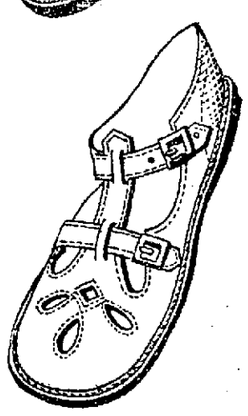

Write for Our Spring and Summer 1912 Shoe Style Book

ROSENTHAL'S

TRADE MARK

OAKLAND
469-471 12th Street

SOLE AGENTS FOR HANAN'S SHOES "The Best on Earth"

SAN FRANCISCO
151-163 Post Street

Mail Orders Promptly and Carefully filled. Open Saturday Evenings.

12th at Clay — Manheim & Mazor — 12th at Clay

We Want Your Name on Our Books

Coat and Suit Specialists

No Extra Charge for Credit Nothing Off for Cash

Prices Sharply Reduced

Our Preliminary Clearance Sale

Is Now at the Height of Its Success

Come See the Suits at

They are worth to $25.00. And they are all this season's. The styles are down-to-the-minute. The fabrics are all wool. The patterns and colors are all choice. The tailor work, fit and finish will please the most critical woman. Equally desirable suits were never before offered at such an amazing price.

$10.50

LINEN SUITS
Odd Lots of $6.50 to $12.50 Values
Now
$2.95

All Our Trimmed Hats Now ⅓ to ½ Off

No Extra Charge for Credit—Nothing Off for Cash

12th St. at Clay — Manheim & Mazor — 12th St. at Clay
CALIFORNIA OUTFITTING CO. OAKLAND

Every Woman's Complexion

is bound to show whether or not she is in good physical condition. If the complexion is muddy, the skin sallow; if pimples or skin blemishes appear it is then attention must be given to improve the bodily condition. There is one safe and simple way. Clear the system and purify the blood with a few doses of

Beecham's Pills

This well known vegetable family remedy is famous for its power to improve the action of the organs of digestion and elimination. They will regulate the bowels, stimulate the liver, tone the stomach and you will know what it is to be free from troubles, from headaches, backaches, lassitude, and extreme nervousness. They will make you feel healthier and stronger in every way. By clearing your system of poisonous waste Beecham's Pills will have good effect upon your looks—these they

Will Beautify and Improve

The directions with every box are of special value and importance to women. Sold everywhere. In boxes 10c., 25c.

ARE YOU SICK

Or Discouraged About Your Health? Cheer Up.

THERE IS HELP FOR YOU

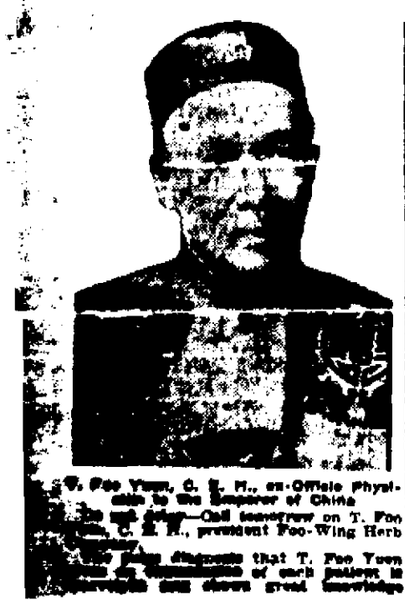

T. Foo Yuen, C. E. H., ex-Official Physician to the Emperor of China
[illegible]—Call tomorrow on T. Foo Yuen, C. E. H., president Foo-Wing Herb [illegible]
[illegible] that T. Foo Yuen [illegible] of each patient is [illegible] knowledge

that has come only through many years of close study and practice. So keen is his perception of human anatomy by this method that, without asking you any questions, he not only can tell you the weak and diseased organs of your body, but can tell you if you had a joint that occasionally bothered you.

T. FOO YUEN, C. E. H.,

Is also equally skillful in his knowledge of herbs (of which he uses over 2000 in his practice) and of the combinations of them in remedies that cure every ailment that flesh is heir to, provided, of course, that the patient is not too far gone to respond to treatment.

T. Foo Yuen has written a book called "The Science of Oriental Medicine and Hygiene," of over 225 pages, which any one may have for the asking, and which appeals to every thinking person on the subjects enumerated in its title. It is intensely interesting and is very much prized by those who have read it.

There is no quackery about him. He believes in God, the creator of mankind, and that he has given great power to man in the knowledge of healing diseases.

Out of town patients can be cured as well as those who come to the office.

T. FOO YUEN, C. E. H.

FREE FOO-WING HERB CO.

2806 Broadway, Oakland

Branch Office 926 FILLMORE Near McAllister Street, San Francisco.

CANADIAN PACIFIC RAILWAY

We are

Travel Experts

Come in and outline that contemplated trip and let us complete it for you.

We have many optional routes to offer you in connection with an Eastern trip.

THE CANADIAN ROCKIES
THE GREAT LAKES
THE THOUSAND ISLANDS

Itineraries Planned
Correspondence Solicited

G. M. JACKSON,

Gen. Agt. Pass. Dept., 642 Market Street,

Palace Hotel Building, San Francisco.

PINE FORESTS SWEPT BY ONRUSHING FLAMES

REDLANDS, June 5.—A forest fire is sweeping over the slopes of Sugar Loaf ridge, bordering Bear Valley, and is resisting all efforts of 20 fire-fighters who were hurried to the valley late yesterday.

Twenty more men were sent out last night and unless today brings signs of victory over the flames, more men will be sent.

The finest pine forests in the San Bernardino range are threatened. The flames started in Bear Creek canyon from a fire left by some fishermen. More than 100 acres have been burned over at this time.

ORRINE

CURES DRINK HABIT

So uniformly successful has ORRINE been in restoring the victims of the "Drink Habit" into sober and useful citizens, and so strong is our confidence in its curative powers, that we want to emphasize the fact that ORRINE is sold under this positive guarantee. If, after a trial, you get no benefit, your money will be refunded. ORRINE costs only $1.00 per box. Ask for Free Booklet.

Osgood Bros., Seventh and Broadway and Twelfth and Washington streets; Riley's drug store, Alameda.

LUMMIS HOPES TO SEE BY REGAINING HEALTH

LOS ANGELES, June 5.—"If you can't have what you like—like what you have."

By this simple and thoroughly human philosophy, Charles F. Lummis, director of the American Institute of Archaeology, author, editor, poet and one of the most noted in the world on the American Indian, expects to cure himself of the total blindness from which he has been suffering for the past 11 months. Already he has attained slight results.

Lummis' blindness is the after effect of a peculiar jungle fever with which he was stricken while on a trip of exploration through Guatemalan jungles over a year ago.

Since his return to his Los Angeles home 11 months ago he has been striving to restore himself to a normal condition of health in order to permit nature to reassert itself and bring back the normal condition of sight.

Ends Hunt for Rich Girl.

Often the hunt for a rich wife ends when the man meets a woman that uses Electric Bitters. Her strong nerves tell in a bright brain and even temper. Her peach-bloom complexion and ruby lips result from her pure blood; her bright eyes from restful sleep; her elastic step from firm, free muscles, all telling of the health and strength Electric Bitters give a woman, and the freedom from indigestion, backache, headache, fainting and dizzy spells they promote. Everywhere they are woman's favorite remedy. If weak or ailing try them. 50c at Osgood Bros.

50% SAVED

on Furniture by Buying at the

"NUAN OLD" FURNITURE HOUSE

We buy and exchange Furniture at the highest prices.

To those who are thinking of buying or selling, we beg you to give us a trial.

Square Deal to Everybody

A. KIST

11TH AND FRANKLIN
Phone Oak 3787 Home A1525

Relieves CATARRH of the BLADDER and all Discharges in 24 HOURS

SANTAL MIDY

Each capsule bears the name of J. Midy. Beware of counterfeits. Sold by all druggists.

USES FENCE RAIL FOR OWN GALLOWS

Fred Clabes, Legion of Honor Man, Ends Life in Gruesome Way.

SAN FRANCISCO June 5.—"I am broken in body and spirit I am sick No work no friends" These words were found in two notes left by Fred Clabes a coppersmith 50 years of age whose body was found hanging to a rail fence on the street early this morning Frank Moran a milkman of 35 San Carlos avenue was making deliveries at Fifteenth and Capp streets when he was horrified to see the body of a man dangling from a fence He hurriedly cut down the remains and discovered that the man was already dead At the morgue his name and identity were learned He was a member of the Legion of Honor and resided at 1967 Alice avenue, St Louis where his wife Bertha Clabes, is at present The only other message of importance in the notes reads, 'Please notify Fritz Falk, 809½ Treat avenue My body must be cremated No ceremony"

Every Motorcycle has some worthy features

No one Motorcycle combines them all

Harley-Davidson

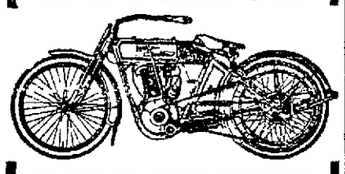

SINGLE OR TWIN CYLINDER

models contain more commendable, sensible and reliable features for general touring purposes and about-town service than any other standard make

Its cost of operation is but a mere trifle

Let us explain its good points to you

GEO. A. FAULKNER
12th and Alice Streets, Oakland.

KERN RESUMES HIS LORIMER SPEECH

Illinois Senator Keeps a Close Vigil on Proceedings in the Senate.

WASHINGTON June 5 — With the resumption of Senator Kern's speech against Senator Lorimer today, the Senate enters on its second day's consideration of the Illinois election contest The case is being sandwiched in the Senate proceedings with the legislative appropriation bill which Senator Warren is trying to press as rapidly as possible

Senator Kern's speech is the first of several to be delivered by Senators on both sides of the case Kern's speech today following his attack on the 'readjudicata" plea of yesterday when the debate on the second investigation was begun was planned as a critical analysis of the evidence taken by the committee The particular feature of this was the conflict between the testimony of Edward Hines of Chicago on the one side and Clarence S Funk general manager of the International Harvester company and others

Senator Lorimer is keeping a close vigil on the proceedings, occupying a seat where he can best hear the arraignment of himself and friends

THIEVES VISIT PASTOR; OVERLOOK DIAMONDS

SAN FRANCISCO June 5 — Thieves engaged in looting the home of Rev Bradford Leavitt pastor of the First Unitarian Church, at 2511 Octavia street, succeeded in escaping with $350 worth of jeweled heirlooms but overlooked $4000 worth of diamonds and other jewels Rev. Dr Leavitt and his wife were visiting and returned at 10 o'clock last night to find the front door had been jimmied open

Upon entering the house they found the interior in great confusion Mrs Leavitt rushed to her bureau and found that the family jewelry was safe, but upon opening a second drawer discovered that a platinum necklace set with pearls and a number of antique pieces of jewelry had been taken How the thieves happened to overlook the other valuables puzzles the police

QUAKER EDUCATOR DIES AT WHITTIER

WHITTIER, Cal, June 5—Professor Charles E Lewis aged 47, one of the best known of the younger Quaker educators of the country, died yesterday at his residence in this city. At the time of his death he was in charge of the financial affairs of Whittier College He married Miss Sarah Vore at West Branch, Iowa, 12 years ago, who survives him.

GEMS IN RAT'S NEST.

NEENAH, Wis June 5—Seven years ago Mrs Charles Delong lost trace of two diamond earrings valued at $200 Carpenters remodeling the house found the jewels in a partition where rats had a nest Incidentally, an apology was made to a servant who had been indirectly accused of the theft.

LOCAL DEBATERS WILL DISCUSS CONSOLIDATION

HENRY OLLIPHANT

A debate between representatives of the Oakland and San Francisco Young Men's Christian Associations will be held on Saturday evening, June 15 Arrangements are being made for the debate which will be held in the auditorium of the San Francisco Association The first speaker will begin at 8 15

The question to be debated is: "Resolved, That it would not be to the best interests of Oakland, Berkeley and Alameda to consolidate with San Francisco in a Greater San Francisco" The Oakland boys will talk against consolidation, while the transbay debaters will urge its merits The teams chosen are as follows Oakland Y M C. A.—Henry Olliphant, J L Talcott and Perry Olsen, San Francisco Y. M C. A—D J Nunneley, J. W Carter and P D McMullin The judges for the debate have not yet been chosen.

REBELS RECEIVE REINFORCEMENTS

The Vanguard Under Colonel Rojas at Santa Rosalia Strengthened.

CHIHUAHUA, Mex., June 5. — Reinforcements were sent south from here today to support the vanguard of rebels under Colonel Antonio Rojas at Santa Rosalia, 46 miles north of the federal base, at Jimenez

Persistent reports here are that General Huerta has moved his federal forces north of Jimenez The rebel cavalry may be moved southward to harrass him as he has sent most of his own cavalry away on a flank movement west of this city Only infantry and artillery remain in camp

General Orozco came here today from Bachimba to discuss certain subjects pending before the state legislature, now in session. One of the questions is raising of needed funds, it being contemplated to issue short time interest bearing bonds of small denominations.

The payment of these will be guaranteed by the state and they may be used as currency.

The Mexican congressmen who have come here from Mexico City to talk peace with General Orozco were in conference with him today The congressmen were stopped, they declare, at Neuvo Laredo, Mexico by secret service men of the Mexican federal government, but managed to get across the American boundary on their way to Juarez They claim they represent a faction of the Mexican congress which will recognize Orozco if he lays down his arms

"TWENTY-SIX" PROVES EXPENSIVE FOR PLAYERS

SAN FRANCISCO, June 5—Because he entertained policeman unawares William Burg proprietor of a billiard parlor at 1708 Haight street, was arrested yesterday and found guilty in the police court today Officer Twomey and patrol driver Flynn played "twenty-six" in the place on two occasions, and when Flynn won he was paid off in cash Three out of nine visitors were also found guilty and will be sentenced tomorrow

Burg and his clerk, William Haynes, were arrested on May 4th but were dismissed for lack of evidence

E-M-F Studebaker FLANDERS

10,000 Mile Proof

Some things about a car you can see and understand easily, others a little driving will demonstrate, but it takes about 10,000 miles to prove the real power and stamina in a car.

It is in the 10,000 mile characteristics that Studebaker-E-M-F "30" and Flanders "20" cars are most clearly first. The better you know them, the better you like them. Your confidence is continually repaid because Studebaker-E-M-F "30"s and Flanders "20"s are built in the largest and best automobile factories in the world by men who are as careful of a minor bearing adjustment as they are of the car's appearance.

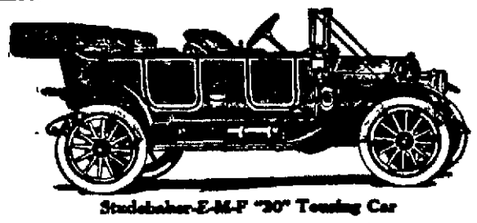

Studebaker-E-M-F "30" Touring Car

Price, Standard Equipped, $1250 f.o.b. Detroit
Equipped with Top, Windshield, Prest-O-Lite Tank and Speedometer, as above, $1350 f.o.b. Detroit

Our new Art Catalogue will interest you. Send for it.

The Studebaker Corporation
DETROIT, MICHIGAN

STUDEBAKER BROTHERS COMPANY OF CALIFORNIA.

OAKLAND, 12th at Jackson Street. Oakland 2105—Home A 2105.

Flanders Colonial Electrics

BUILT FOR THE HILLS

"Un equipage digne d'un roi!"

Coupe five-passenger $2400.00

Victoria five-passenger $1975.00

F. O. B. San Francisco

A Demonstration Is a Revelation

PIONEER AUTOMOBILE CO.
SAN FRANCISCO OAKLAND FRESNO

The Largest, Newest Steamers
PLYING THIS COAST

Equipped with wireless and submarine signals Large elegant staterooms wide promenades, sun deck reclining chairs, grand social hall music, spacious smoking room Meals and service the best on water.

Thru Rail Tickets to Points East

PORTLAND Rose City — Los Angeles Beaver

3 BEAR BEAVER ROSE CITY

June 9. First Class $10 $12 $15 2d Class $6

June 10 First Class $8 35 2d Class $5 85

Berth and Meals Included

The San Francisco & Portland S S Co
A OTTINGER General Agent

Ticket Office 712 Mkt opp Call Ph Sutter 2344, 8 East st opp Ferry bldg Phone Sutter 2482 Berkeley Office 2105 Shattuck Phone Berkeley 831

VACATION

Where are you going to spend your vacation? Why not an ocean trip to Santa Barbara, Los Angeles, San Diego Eureka Seattle or Alaska? Special round trip rates

For Rates or Folders phone Oakland 680

PACIFIC COAST STEAMSHIP CO.
Ticket Office 1226 Broadway.

H. C. Capwell Co. | Clay, Fourteenth and Fifteenth Sts | H. C. Capwell Co.

26 Doz. Black Untrimmed Shapes in the Biggest Sale of the Season

Regular $2.50 and $4 Values Offered for 95c

A sale so extraordinary as to astonish even ourselves. Accustomed as we are at this season of the year to getting millinery bargains for you from overstocked makers—this purchase has no precedent for the style, variety and genuine elegance of the shapes and the low price at which we bought them.

They comprise the best French and English makes of fine black hair and there are as many as fifteen different shapes. Everything from the small toque or turban to the broad-brimmed hat. They bear in their crowns such names as Georgette, Allah, Balkan, Chelsea, Normandy, Mayfair, Chaleau, Versailles and others equally famous. Made to sell regularly from $2.50 to $4.00. Your choice for 95c.

Porch and Lawn Furniture

A choice new line on the Third Floor. Cool, inexpensive and comfortable.

BENT WOOD BENCHES AND CHAIRS—Strongly made and attractively painted.

Benches 4 feet long, $3.75—Chairs, $2.50—Rockers, $2.75

MISSION CHAIRS—Heavy porch chairs with weathered oak finish. Made of hard wood, strong and durable

CHAIR, price $3.50—ROCKER, price $4.00

SWING SEATS—For the porch. Weathered oak finish. Four feet long. Complete with chains.

Prices $4.00 and $5.50

HAMMOCKS OF ALL KINDS

Time now to get the new Hammock to add to your summer comfort. Visit our Third Floor for the best choice. Fitted with all the late devices most conducive to restful comfort, whether for use on the porch, lawn or vacation camp.

CAMPERS' HAMMOCKS — Fold into compact roll. Prices—$1.50 and $2.25.

CANVAS HAMMOCKS — With spreader in both ends. White or khaki. Prices—$2.25 and $2.50.

Extra fine canvas weave with pillow and trimmed with fringe. Price—$3.50.

FABRIC HAMMOCKS — In all colors and newest designs. Prices —$1.50 to $8.50.

COUCH HAMMOCKS—The most luxurious hammocks made. Wood or steel frames. Wind shield and canopy. Prices—$9.50 to $22.50.

BABIES' HAMMOCKS—Beautifully made couch hammocks of high grade khaki duck, 48 inches long. Wind shield on both sides. Soft mattress Complete with support and canopy. Price — $10 50.

BABIES' YARDS—Canvas bottom. Four feet square Natural wood finish—$4.00. White, blue or pink enamel finish—$4.50.

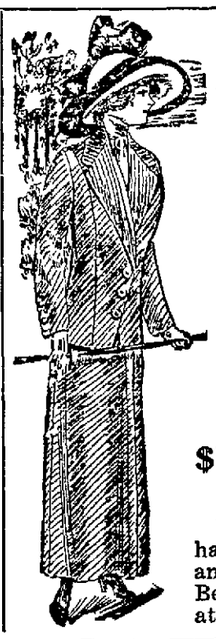

Sale of $20 to $30 Tailored Suits for $15.00

Style is not a matter of price at Capwell's, as these suits now on sale at $15.00 testify. They portray the latest ideas in cut and trimming, and have an air of distinction, varying widely from their modest price tickets.

They are made of navy blue and black serge, in plain tailored effects, also semi-fancy styles in gray and tan mixtures. Misses' sizes, 13 to 18. Regular sizes 34 to 44

$7.50 to $9.50 Wash Dresses for $6.75

No prettier or more dainty Wash Dresses have been seen this season. Made of striped and checked ginghams and solid chambrays. Best quality of material and trimmed most attractively in embroidery and laces.

Boys' Wash Suits

Smart and jaunty Suits that will give good service and stand hard wear. A variety of fabrics to please every taste. A large salesroom flooded with daylight. Experienced salespeople.

RUSSIAN BLOUSE SUITS—Of galatea, percale, pique, linen and gingham All white, checks and stripes. Prices—$1.00 to $4.00.

SAILOR SUITS—Well made of galatea, linen, chambray and gingham Very nobby and serviceable. Prices—$1.25 to $5.00.

Straw Hats

All the new styles and shapes. Middy, Tyrolean, Sailors and Peanut straw for vacation wear. Priced—50c to $5.00.

Household Show

Visit our Household Show and gather suggestions of how to save time, labor and trouble with up-to-date devices. You will take home with you many a new idea.

ELECTRIC HEATING AND COOKING DEVICES
MANNING-BOWMAN COFFEE PERCOLATORS
VACUUM SUCTION CLEANERS—SCOTT'S TISSUE TOWELING

All are being demonstrated and are shown to be useful and desirable for every housekeeper.

An important feature of our show is the Baking School of the Globe Mills, where you will find

FREE LESSONS

being given daily. The lessons are in the nature of demonstrated lectures, and every one reveals a new cookery secret.

Call tomorrow, we will be glad to see you

(Howell-Dohrmann Dept.) (Kitchenware Basement)

Savings on These Rugs

Seize this opportunity to freshen up the home or the cottage for summer. Highest grades from the best makers.

$10 CREX RUGS, $7.95
Size 9x12. All soft, pretty colors.

$19 AXMINSTER RUGS, $15.00
Size 9x12. Most desirable weaves and patterns.

Black Petticoats $1.00

A special offering in Gilberta Petticoats.

Black only. Made of imitation heatherbloom with wide tailored flounce. A splendid bargain. Worth $1.50.

Learn to Do Irish Crochet

The craze to learn this clever art of the Irish lacemakers has seized feminine America and we are ready to help with all the needed materials and free instruction. Classes held in the spacious and well-lighted Needlework Section on the Mezzanine Floor.

Irish Crochet Lessons—Tuesdays, Thursday and Saturdays.

Art Needlework Lessons—Mondays, Wednesdays and Fridays.

Classes from 9 a. m. to 6 p. m.

Our Beauty Parlors

are airy, sanitary and flooded with daylight. Skilled operators, latest methods and strictest privacy. Manicuring, Shampooing, Facial and Scalp Massage and Children's Hair Cutting done by experts.

HAIR GOODS

The best quality of hair made up in our sanitary workrooms into the fashionable coiffure modes of the hour. Reasonable prices.

Sole Agents for Knox and Atchison Tailored Hats

H. C. Capwell Co. THE LACE HOUSE

Sole Agents for "Kabo" and Mme. Mariette Corsets

BATTLESHIP TRIAL TO BE CONTINUED

Accident to Arkansas Is Not Serious and Test Will Not Be Interrupted.

ROCKLAND, Me, June 5—The standardization of the battleship Arkansas, which was interrupted yesterday for a few hours by the blowing out of one of the turbine engines, was resumed today The Arkansas is to make three runs over the mile course at the rate of 20½ knots an hour, her contract speed, and five runs at the highest speed attainable.

The tests were in no wise interfered with by the accident to the turbine They were expected to occupy but four hours, including the anchor test

The builders minimized the importance of the accident on Sunday, when the ship rubbed against a ledge while passing through Two Bush Channels 10 miles from Rockland harbor, but reports continued to circulate that the accident was a serious one

NEST EGG FOR PUBLIC SQUARE

PORTERVILLE, June 5—Twenty-six hundred dollars were the gross receipts of a three day carnival given in this city Thursday, Friday and Saturday of last week The affair was in the hands of the Ladies' Improvement Club which expects to spend the money on a public square to be started near the center of the city.

FRUIT AND FLOWER MISSION TO DANCE

Benefit Affair Will Be Held by Branch of Daughters of Israel.

The Fruit and Flower Mission, a branch of the Daughters of Israel Relief Society, will give a shirt waist dance tonight at Woodman Hall, Twelfth and Washington streets, for the benefit of the older organization The mission comprises almost the entire younger set of Oakland's Jewish society, and the interest taken in social affairs assures this a great success. The committee on hospitality has promised that those present will have a good time and the committee on program will provide partners for those wishing to dance

MADE DEATH DOUBLY SURE.

CHICO, June 5—F C Nesse an instructor in a local business college, waded into Chico creek yesterday, slashed his wrists with a knife and falling face downward, was drowned in a foot of water The body lay all day within a hundred yards of a swimming pool where hundreds of lads were bathing

Poor appetite is a sure sign of impaired digestion A few doses of Chamberlain's Stomach and Liver Tablets will strengthen your digestion and improve your appetite Thousands have been benefited by taking these tablets Sold by Osgood Bros drug stores

EIGHT JUDGES IN SUPERIOR COURTS

County History Made as the Crowded Calendars Are Thinned.

For the first time in the history of Alameda county eight Superior courts were in session yesterday This was made possible by a law recently enacted by the state legislature, providing that more than six Superior courts may hold session when the court calendars become conjested.

Superior Judge Arnot of Placer county held court in extra session No 1, while Superior Judge Wood of Marin county presided over extra sessoin No 2. This court was held in the meeting room of the supervisors

It is the intention of the Superior judges to clear their calendars before the court vacations commence this month

BRANCH POSTAL BANKS FOR ALAMEDA COUNTY

WASHINGTON, June 5.—The following California branch postoffices and postal stations have been designated as postal savings depositories effective July 1 Oakland branch offices Emeryville Fruitvale stations in Piedmont A R D F Berkeley stations South Berkeley West Berkeley, San Diego, station A.

TRAIN RUSHES INJURED ARMY MAN TO DOCTORS

OGDEN, Utah, June 5.—In an effort to save the life of Lieutenant Rogers of the United States army, the Southern Pacific yesterday ran a special train from Wells, Nev., to Fort Douglas, Salt Lake City, a distance of 249 miles, in a little over 5 hours. Lieutenant Rogers was kicked by a horse and probably fatally injured while purchasing horses at a ranch 40 miles from Wells. He was taken in an automobile to Wells, where he was placed aboard the special train and rushed to the post hospital at Salt Lake City

WEAK HEART? NO!

You May Think You Have, Nine Times Out of Ten It's Gas Around Your Heart

We know what we are talking about, we have proven it time and time again, that if you have gas in your stomach and can't belch it up, it presses against your heart, causing palpitation, and that anxious and unnatural feeling.

Take Beadmann's Gas Tablets—2 before and after each meal—and we wager in two weeks you will agree with us that we are right.

Mrs. R. Grace, 2140 O'Farrell St., San Francisco, says: "Suffered three years with gas in my stomach. Had five physicians, but no results. Took Beadmann's Gas Tablets and in one week was entirely cured. Can eat anything now."

Mrs. Wm. Richmond, Oil Center, Cal., says: "I find your Beadmann's Gas Tablets are better than all the doctors have ever given me for Gas and Indigestion. I have been a nervous wreck for sixteen years."

Mrs. W. Abrahams, 1310 Taylor St., San Francisco, says: "Beadmann's Gas Tablets are the best thing I ever used for Gas. Am telling all my friends about it."

Mr. Julius Kunz, 2020 Fillmore St., San Francisco, says: "I am completely cured of a weakness and very annoying case of belching, with less than one bottle of Beadmann's Gas Tablets."

Every druggist sells them for 50c, or send 50c direct to A. Beadmann Co., 200 Sutter street, San Francisco, Cal.

WEDNESDAY
June 5, 1912

OAKLAND TRIBUNE EDITORIAL PAGE

M. C. CHAPMAN
President

Bits of McHarg's History.

The Springfield Republican calls attention to the fact that Ormsby McHarg was forced to resign as Assistant Secretary of Commerce and Labor for speaking disrespectfully of Theodore Roosevelt. This was during President Taft's term. From March 25 till November 1, 1909, McHarg was Assistant Secretary of Commerce. While holding that office he gave out an interview containing this statement: "Nobody but the Lord could put that policy (the Roosevelt conservation policy) into effect. But perhaps Roosevelt thought he was the Lord. He acted as if he thought so for about ten years about Washington."

It was reported in the press at the time that he was reproved for speaking in such terms of the President's friend, and shortly afterward tendered his resignation. It was generally understood that his position in the President's official family became untenable because of what he said about Roosevelt. On November 7, 1910, McHarg delivered himself of this comment on Roosevelt:

"My Republicanism is the kind that is bred in the bone, but I cannot vote for Theodore Roosevelt. Although he professes to be the leader of the Republican party, he is not a Republican according to my idea of one. He is doing everything in his power to undermine President Taft and is working all the time for his nomination for President in 1912. He is the most dangerous figure in public life in America, and if he should be elected President we would have hard work to get him out of the White House again. I believe the time to vote against him is next Tuesday, and that is what I propose to do."

Recently this same McHarg has been doing missionary work for Roosevelt down South trying to pull down delegates elected for Taft and setting up contesting delegations to oppose men who can neither be cajoled nor bribed to forsake Taft. He has been the loudest in threatening to turn the Chicago convention into a riot if Roosevelt is not permitted to name the temporary chairman and pack the committee on credentials. He would not support Stimpson, Roosevelt's candidate for Governor in New York, because, as he said, "Roosevelt is the most dangerous figure in public life in America," and now he is threatening to tear the Republican party to pieces unless Roosevelt is allowed to rule it.

McHarg is a good running mate for Dan Hanna, who is shouting for Roosevelt because Taft's Attorney-General had him indicted for rebating. He has a personal grievance. So has Crane, the Chicago millionaire, who was appointed Minister to Japan by Taft and recalled for giving out a fool interview in San Francisco. Crane is the head of the bath-tub trust and regards Roosevelt as an ideal trust-buster.

The New York Times was unhappy in pointing to England's example as a reproach to Judge Hanford, who cancelled the first citizenship papers of an alien who admitted that he desired to overthrow the form of government prevailing in the United States. An English court has just recommended the deportation as an undesirable alien of Enrico Malatesta, an Italian anarchist, who has for years plotted against the rulers and governments of Europe. Malatesta is an avowed defender of political assassination, and is the center of a dangerous group of dynamiters and conspirators. Apparently England is growing tired of furnishing an asylum for the enemies of society. At least, the English government is taking steps to expel aliens who do nothing but plot against the laws and institutions of other nations and who encourage the commission of the most atrocious crimes in the name of liberty and free speech.

Lorimer Will Be Expelled.

Lorimer seems determined to fight to the last gasp to retain his seat, but his fight appears to be a losing one. Public sentiment is strongly against him throughout the country, and every Senator who votes in his favor is made to feel the force of a popular resentment at home. No corrupt act has been brought home to Lorimer, but there is a widespread conviction that his election was procured by corrupt means. It was a gross breach of faith on the part of the Legislature and in violation of the wishes of a vast majority of the voters of Illinois. The combine which elected Lorimer was made up of the worst elements of both parties in the Illinois Legislature, and the circumstances attending the election were full of sinister suggestion.

In the two investigations made by the Senate, no testimony has been elicited connecting Lorimer personally with any of the improper and corrupt acts charged. The worst that can be said of him is that he is the beneficiary of a rotten deal, that he was elevated to a high office by bribery. If this conclusion be accepted as a fact, it follows that Lorimer should be expelled from the Senate as the receiver of stolen goods. It is difficult to reach any other conclusion from a candid examination of the evidence brought before the investigating committee.

The mortal sickness of Senator Nixon of Nevada is a blow to Lorimer. Nixon voted in favor of Lorimer before and was counted to vote for him again. But in all probability he will never vote again in the Senate, and if he dies soon it is quite certain that his successor will be against Lorimer. Governor Oddie is a Roosevelt admirer, and Roosevelt has lately denounced Lorimer with great vehemence. If Oddie has the appointing of a successor to Nixon, he is certain to name some man who will vote to oust Lorimer.

The Lorimer case will be debated at length for political effect before a vote is taken, but the talking will not alter the result. Every Senator knows now how he will vote, and the debate will be a mere waste of time. Lorimer will have to go. Even if he committed no criminal act to obtain it, he is holding an office to which he is not entitled.

A feature of the Belgian riots is the hostility manifested toward the Catholic Church. As in Spain and Portugal, the close connection between the church and the government has led the masses to identify the two when complaining of abuses and demanding reforms. There is growing resentment at the influence, school matters in particular, exerted by the clergy in governmental affairs. In Belgium the conservative party is known as the clerical party, hence all the shortcomings of the government are charged up to the church. In the recent elections the clericals elected a majority of the deputies, and the riots are a consequence. The victory of the clericals is taken to mean that the educational system will continue under the control of the church. Doubtless the complete separation of church and state in France has inspired the radicals in Belgium to make an effort to eliminate church influence in the schools and in the government. The riots are not to be taken as an evidence of hostility to the Catholic religion, but of antagonism to what is known as clericalism in politics. There is a broad distinction between the two, and the more strongly Catholic a people are the more sharply it is drawn.

To Those Leaving Oakland on Vacation

CITY SUBSCRIBERS who desire THE TRIBUNE mailed to them during Summer, Resorts and other out-of-town places will please notify the Circulation Department, giving city address and length of time desired sent to new address. On returning please notify office, giving back address, in order that service by carrier may be promptly resumed.

TELEPHONE OAKLAND 555,
CIRCULATION DEPARTMENT.

—COLUMBUS DISPATCH.

Champ Clark will go into the Democratic convention with the Pacific States solidly at his back. His victory in Idaho makes him the undisputed choice of the Western division, so far as the Democracy is concerned. He will have solid delegations from California, Oregon, Washington, Arizona, Nevada, Montana and Idaho—in fact, the whole region west of the Missouri river is for him. Woodrow Wilson, his chief opponent, is strong only in States either hopelessly Republican or impregnably Democratic—like Pennsylvania and Texas, for example. Clark's popularity is more widely diffused over the country and manifests itself in pivotal States.

Taft is getting his second wind. The successful fight he put up to control the Ohio convention does not indicate that he is weakening. The weakening is on the other side. Even the Colonel is singing rather low of late. He does not talk like a man holding the winning cards in his hand.

It is urged in Woodrow Wilson's behalf that he was born in Virginia and "Virginia is the mother of Presidents." But think of the number of Virginians who were never President.

The birth rate in France has long been declining. It has at last fallen below the death rate. But for the immigration from Germany and Italy the population of France would be decreasing. It has been at a practical standstill for the last twenty years, the margin of gain being so small as to be scarcely perceptible. In 1911, the deaths exceeded the births by 34,869.

PRIMITIVE TELEGRAPHY

The principle of telegraphy would appear to have been anticipated by savage tribes of Africa in the heart of Africa. This barbaric system of communication, at once practical and effective, survives to this day and its value has been tested many times.

French explorers seem to have been the first to bring this system to the knowledge of the civilized people. By means of it news of important events in the interior of the Soudan reaches all the trading ports on the coast in a very short time.

The communication is made by means of various instruments, the most common ones being horns, tomtoms and whistles. The horns are made of solid ivory, hollowed out of elephants' tusks. The mouthpiece is at the side. These trumpets are of various sizes, but the favorite ones are very long and give seven distinct notes, produced by plugging the mouthpiece with corks of different sizes. The ordinary tomtom is a hollow bit of wood, with a goatskin stretched over one end.

The following instance illustrates the manner in which this native telegraph is employed. The post commander at Stanley Falls was once informed by a native of a neighboring village that a provision train had been attacked two days before at a point 180 miles farther down the Congo. A week later the party arrived and confirmed the story in part. They had reached the scene of the alleged attack at the time reported, but the shots that the natives had taken as indications of a conflict with robbers had been fired at a herd of antelope.

At a later period when an officer of the French Congo came to grief in the rapids, the accident was reported the next morning at a village 186 miles distant.

Among the Bengala tribe a sort of xylophone is used with four notes, by means of which the natives communicate over great distances in a kind of telegraphic language.

An American missionary working among the Basutos discovered that the villages had means of conveying messages from one chief to another or of transmitting the intelligence of defeat or victory.

The Basutos hollow out a large gourd and thoroughly dry it. Then kidskin as hard and as thin as parchment is stretched across the hollow of this gourd. When beaten with a padded drumstick this gives forth a sound that can be distinctly heard at a distance of from five to eight miles.

In every village there is a class of men who are utilized as scouts. Among these there are always some trained to the use of the gourd drum. The code is what might be called an African Morse alphabet and is beaten on the drum in the open air.

ON A MAD WORLD

An article found in the papers of the late Cesare Lombroso gloomily predicts the destruction of American civilization by overwork, alcoholism, drugs and consequently insanity. Already, Lombroso said, "every American is a neuropath."

This would seem rather sweeping. We are a working nation [illegible] impresses not only Oriental visitors, but even Frenchmen and Germans. But we are not a nation of alcoholics and drug fiends, by any means. We have millions of temperate and moderate men. We have prohibition and strict regulation of liquor selling. Industry is counteracting the drink evil and promoting sobriety.

Even as regards strenuosity, Lombroso should have visited public offices and studied public expenditures. Our average public servant takes things easy, and where the spoils plan still survives the average employe is threatened by ennui rather than by overstrain.

However, Lombroso did not confine his remarks to America. He noted "our" tendencies in Europe, and was just as pessimistic about its civilization. The whole world was degenerating and going mad.

The trouble was with Lombroso's pseudo-scientific spectacles, not with the world. We are not going mad, and the alleged evidence of that "fact" is most superficial. The world is improving all the time. We are conquering disease and increasing efficiency and comfort. We are reducing the hours of toil and giving men and women more leisure and education, more art, more happiness.

The Lombroso fragment is merely curious as a record of the half-digested notions of a clever but erratic thinker.—Chicago Record-Herald.

WHY OAKLAND OBJECTS TO ANNEXATION

Oakland declines to play the deer to San Francisco's boa constrictor. She does not want to be swallowed merely to increase the size of the City of Hills. And we don't blame her. Oakland has several advantages over San Francisco, and she is right in wanting to retain them for her citizens. We cannot understand this craze for great cities. It was Epictetus who said, "For with the thoughts of men are cities well established, and not with wood and stone." And so length and breadth cannot compensate for the lack of civic virtue. A small and well governed community is preferable to a large and poorly governed one. May Oakland escape the fate that threatens her.—Fresno Sunday Mirror.

GLEAMING WHITE HOPE

On the same day that Jack Johnson moves into his Texas training quarters, "taking two cooks with him," as the dispatches paint the dismal outlook, there comes also a cheering word from Gotham that a great white man has just loomed up on the Great White Way.

We like the sound of the dispatches concerning him. Bombardier Wells of the British army, 24 years old, 6 feet 2, 192 pounds in the buff, a long reach, and a record of about 20 quick knockouts—that is a prospectus to raise the most sanguine and sanguinary expectations.

But what sounds best is that immediately on arriving and reaching his hotel Bombardier (cheu, what a name) "went straight to the dining-room and sat down to a good meal of roast beef," after which he remarked that "'e 'oped to 'ave a crack at Johnson."

We hope he will realize his 'ope and ours as soon as Johnson disposes of Flynn. As against all the fried chicken that Jack's two cooks can prepare, we rely on the roast beef of Old England, most of which comes right from Chicago. Now that the Britisher can get it at its best, on its native heath, its nutriment unimpaired by a sea voyage, we believe he will reassert the supremacy of our common white skin and our red blood, which is considerably thicker than water.—St. Louis Post-Dispatch.

Twenty Years Ago Today

Frank C. Jordan, new president of Oakland Parlor, N. S. G. W., has arranged a series of entertainments for this month.

Tip O'Neill has declined the offer of Colonel Robinson to assume the captaincy of the local ball club.

Mrs. C. F. Cole, wife of the deputy tax collector, and son, are at Wrights station in the Santa Cruz mountains.

De Witt Van Court, boxing instructor for the Olympic Club, has been granted a leave of absence and will leave on his bicycle for a tour of Lake county. J. J. Hanifin, H. J. Snow and other club members, will accompany him.

A. E. Leech and party are making arrangements for a camping trip.

The ladies of Trinity M. E. Church of Berkeley are giving a flower show. Miss Laura Boynton had a panel of pansies, Mrs. J. Ernst sent in a floral hat, Dr. J. A. D. Hutton exhibited a dental chair made of flowers and various fraternal organizations had their emblem designed with products of Berkeley gardens.

Miss Emma Richardson and Miss May Jackson are rusticating in Healdsburg.

The Fifth Regiment Band, under the leadership of William McBain, is giving concerts at Blair Park.

A. L. Schumacke, '94, has withdrawn from the University and will leave Sunday for Central America on a trip of exploration.

Fay Inspector of the Navy Lyon and his wife have gone to Alameda for the summer.

Professor A. C. Lawson, of the University of California, has gone to Pacific Grove in the interest of his department of geology.

Pointed Paragraphs

What has become of the old-fashioned girl who used to chew "wax?"

No, Cordelia, a man isn't necessarily a beat because he has a red face.

The man who paddles his own canoe today may own a steam yacht tomorrow.—Chicago News.

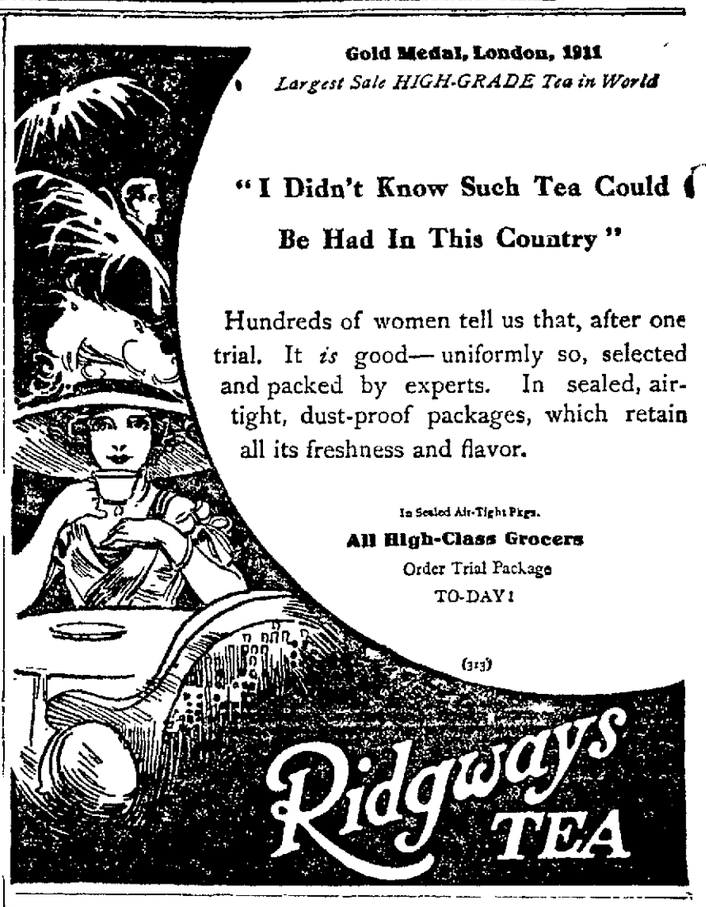

Gold Medal, London, 1911
Largest Sale HIGH-GRADE Tea in World

"I Didn't Know Such Tea Could Be Had In This Country"

Hundreds of women tell us that, after one trial. It *is* good—uniformly so, selected and packed by experts. In sealed, air-tight, dust-proof packages, which retain all its freshness and flavor.

In Sealed Air-Tight Pkgs.
All High-Class Grocers
Order Trial Package
TO-DAY!

THE OBNOXIOUS POLL TAX

"I have paid my polltax."

This was the statement which R. C. Hanford of Stockton had printed and wore as a badge in Sonora a few weeks ago. Business had called him to the mountain town, and as he needed all his time, he did not wish to lose much of it in furnishing proof to polltax collectors that he had "paid up," and was, thereby, entitled to exemption from pestiferous annoyance.

About the same time that Mr. Hanford was in Sonora two other Stockton men arrived there on business. One was Holly Ralph of the Hedges-Buck Company. The other was a representative of the Union Oil Company. The two men were in the hotel when they were "jumped" by the polltax collector. It seems to be an unfortunate fact that polltax collectors do not as a rule exercise any tact. Being used to riding rough-shod over Chinese, who are not in a position to defend themselves they go at the white man the same way. And in one way this is the true spirit of a law which puts white men in a class with Chinamen. Anyhow, this Sonora tax collector demanded the polltax of the two traveling men from Stockton. They demurred. Mr. Ralph explained that he owned property in Stockton and paid his polltax with his real estate tax. The oil man has landed holdings near Manteca, and he gave the same assurance, but rather than protract the scene he tossed $2 to the taxgatherer. Mr. Ralph's ire being up, he refused point blank to pay and defied the roughneck collector. The squabble in the hotel lobby ended with Ralph still holding his money and the collector vowing all the indignation of the law on him.

Such incidents are common enough in Sonora. They are common enough all over the state. No wonder Mr. Hanford felt the need of a tag. A dog license protects the canine from the poundmaster. In California the male citizen needs a tag to protect him from the polltax collector. No wonder that there is a general revolt against a tax that is an affront to the American spirit.—Stockton Record.

THE HELP PROBLEM

The Commissioner of Licenses, who has supervision of the employment agencies in New York, reports that at least 100,000 women could find employment in that city if they would go into domestic service. But they won't, preferring to work even in sweatshops for less than they could obtain in a private family. His analysis of this country-wide attitude may be worth consideration, particularly by housekeepers who find the help problem an unfailing topic when two or three come together.

Every girl who works, he says, likes Sunday off, but Sunday is the day a servant must work hardest. Servants can have no callers. Their work never ends, they have no freedom, no time of their own. Girls in factories can flock together at night, but a servant is always lonesome. The immigrant girl wants to be with her relatives as much as possible, and at least to spend her evenings with them. At domestic service she gets homesick. Employers give no consideration to the social instincts of their servants, "believing servants have no business having social instincts." Household service is degrading and undignified. A girl may work anywhere else and call herself a lady, but in the household there is only one lady, the employer. The servant is just a servant.

Fixed hours for a day's work and fixed hours off duty and treatment less as menials would, he thinks, solve the problem. Wages, he thinks, is not so important as conditions. The average employer may consider that the commissioner has looked at the problem from the servant's side only and has taken no account of the trials and tribulations of the housewife, but at least he has made out a clear explanation of why domestic service is shunned and almost any other employment preferred. If his assertion that wages is not so important could be as clearly shown, perhaps the women who are now struggling with the help problem would be more eager to accept his suggestions.—Pittsburg Dispatch.

OAKLAND'S POPULAR VAUDEVILLE LEGITIMATE **THEATERS**
All Eastern Successes Will Be Perfectly Staged in Oakland

OAKLAND Orpheum
Sunset Phone Oakland 711 — Home A3333
12th and Clay Streets.
A MARVELOUS NEW SHOW
MATINEE DAILY.
PRICES—Matinees, 10c, 25c, 50c (except Sundays and Holidays); Evenings, 10c, 25c, 50c, 75c, Box Seats, $1.00
THEODORE ROBERTS in "The Sheriff of Shasta"; RAY COX; SIX KIRKSMITH SISTERS; THE PAULHAN TEAM; COOGAN & PARKS, NADELL & KANE; THE LELANDS; MAXINE BROTHERS with BOBBY; NEW DAYLIGHT MOTION PICTURES.

MACDONOUGH THEATER
Phone Oakland 87
TONIGHT, LAST TIME,
MARGARET ANGLIN
In a New and Original Comedy by A. E. W. MASON, GREEN STOCKINGS, Direct from Long and Successful Runs at Maxine Elliott's and Lyceum Theaters, New York City.
PRICES—$2.00 to 25c.

Bishop Play House
Direction H. W. BISHOP. Phone Oakland 78.
TONIGHT—ALL THIS WEEK—POPULAR MATINEES SATURDAY AND SUNDAY.
The Bishop Players present for the opening of the Underwood-Slosson Season
MY WIFE
John Drew and Billie Burke's Celebrated Comedy Success.
Matinees—All Seats 25c—Evenings, 25c and 50c
Next Monday Evening—Opening Performance of "The Bridge"—Entire House, 25c. All Seats Reserved.

BELL
ENTIRE NEW BILL ALL THIS WEEK
Girls! Girls! Girls!
Dainty Marguerite Favar and her Eight Dancing Girls—Pretty, Dashing and Clever.
AND A SPLENDID BUNCH OF FRIVOLITY.

Columbia Theater
"Where Those Who Know Go."
Musical Melange of the South Sea Isles
Today and All Week
DILLON & KING AND THE GINGER GIRLS
In "IN BANANA LAND"

DELEGATES VISIT KING OF BELGIUM

Albert Pays Compliment to the Members of 1915 Exposition Board.

BRUSSELS, June 5—The King yesterday gave an audience to the Panama-Pacific Exposition commissioners who were presented by Lars Anderson, the American Minister King Albert greeted the members of the commission cordially He said he visited San Francisco some years ago and seemed to be fully acquainted with its topography

The commissioners presented the King with a set of sketches of the proposed exposition and an album of views of the rebuilt city The King expressed the hope that Belgium would take a prominent part in the exposition

The commissioners were guests at the luncheon of the Belgian Foreign Exposition Committee In the afternoon they went by auto to the King's summer palace at Laeken, where they visited the magnificent gardens and greenhouses, which are claimed to be the finest in the world

Minister Anderson gave a dinner in honor of the commissioners at the legation in the evening Minister of Commerce M Davignon and Minister of Labor M Hubert were among the guests The commissioners started for Lisbon at midnight

'HOUN' DAWG ON RUN FOR KENNEL

Teddy's Bull Pup Pursues His Rival in Merry, Musical Chase.

CHICAGO, June 5—Champ Clark's houn' dagw is being "musically" pursued by Teddy's bulldog. The chase started yesterday when eight singers lifted their voices in praise of the bulldog in the Congress Hotel foyer

To the tune of "Casey Jones" they inflicted this one upon the loungers:

Teddy's got a dawg, but he ain't no houn'—
He's a square jawed bull and his face is roun'
His legs are short and he's close to the grou',
And you bet they ain't kickin' Teddy's dawg aroun'.

CHORUS

Square jawed bull, and his face is round,
Square jawed bull and he ain't no hound,
Short legged bull, close to the ground
And you bet they ain't kicking Teddy's bull around

The Democratic dawg, the unlucky hound
That the boys have all been kickin around
Is the same old dawg that's been stickin' round
Since old Abe Lincoln came to Washington town.

And now he comes back, the measly houn'
With his face and his tail still hanging' down,
The hungry ely old lop eared hound,
No wonder the boys have been kickin' round

The eight singers were members of Roosevelt's press bureau, just arrived from Washington. They were G. H. Manchester and Fred Bender of New York and C W Metzger, E. L. Flynn, L. W. Wright, J. H. Grove, E. W. Libby and J. H. Rector of Washington.

SAN FRANCISCANS MARRIED.

REDWOOD CITY, June 5—Justice of the Peace H. W. Lampkin yesterday united in marriage William H. Parker, aged 35, of Daly City, and Miss Adeline R McFarland, aged 28, San Francisco, and James P. Gilmore, 21, and Miss Ethel A. Manner, 21, both of San Francisco

CASTORIA
For Infants and Children.
The Kind You Have Always Bought
Bears the Signature of Chas. H. Fletcher

White Cross
Painless Dentists.
22 Kt. Gold. Crowns $4.00
Plates That Fit.
7th and Broadway, Over Osgood's Drug Store
Hours, 9 to 7 Sunday, 10 to 12.
Phone, Oak 2446.

O. H. S. STUDENTS TO PRESENT PLAY TOMORROW NIGHT

JOHN COOPER.

With all signs pointing to a screaming success, the four-act comedy "Seven-Twenty-Eight" will be presented tomorrow night by the graduating class of the Oakland High School at the Macdonough Theater The character of the production itself and the cleverness of those presenting it should result in the best amateur presentation of any dramatic work this season. Frank Mathieu of the Bohemian Club has coached the thespians, assisted by Miss Claire Soule of the Oakland High School English Department Mathieu coached the same comedy at Leland Stanford Jr. University a short time ago and all who witnessed the production can vouch for its success

A feature of the evening will be the appearance of the semi-annual edition of the class Aegis, edited by Harry Creech and the regular Aegis staff This book will contain many stories, drawings, cartoons, joshes, the class prophecy, class history and pictures of the graduates

Following is the cast of characters in "Seven-Twenty-Eight":

Courtney Corliss.....James Shields
Launcelot Bargiss .... John Howard
Paul Hollyhock .. .. Jean Witter
Signor Tamborini....Clarence De Lancey
Prof Gasleigh .....Maurice Knowles
Postman.. . .. . Hubert Maier
Tobbins .. .. John Cooper
Floss . ... Miss Grace Parker
Dora Hollyhock....Miss Gladys Hamilton
Mrs. A. Bargiss ....Edith Chicester
Jessie.....Miss Beth Sackett

DELIVERY MAN ABSCONDS.

SAN FRANCISCO, June 5.—L. C Farley, a parcel delivery man of 449 Bush street, notified the harbor police today that a former employe had embezzled $19.80 from him. Farley hired the man to deliver a package to Mrs. Blank, Hillcrest apartments, and the $19.80 was paid him on delivery. He failed to return with the money. A description has been furnished to the police.

FIREMEN ROB SAILOR.

SAN FRANCISCO, June 5—Peter Hiller and William Williams, marine firemen, were arrested this morning by Policemen Healey and Twoomey and charged with robbery. They were pointed out by William Davis, a sailor, as the men who had robbed him of $3 in the saloon at 605 Pacific street.

CAPITAL FOR RUBBER COMPANY

ALBANY, N Y, June 5—There was filed with the secretary of state yesterday a formal certificate showing that the B. F. Goodrich Company of New York city, which was incorporated recently with a capital of $45,000,000 to deal in rubber goods, has increased its capital to $90,000,000.

Lame back is usually caused by rheumatism of the muscles of the back, for which you will find nothing better than Chamberlain's Liniment. For sale by Osgood Bros' drug stores.

HOUSE of STEINBERG

FROM MILL TO MAN

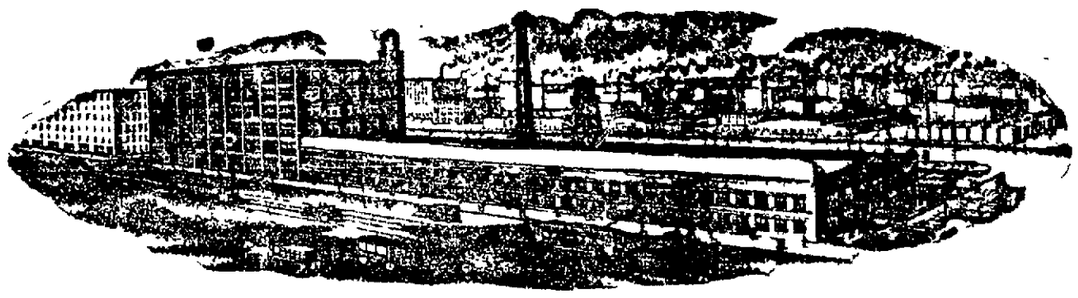

UNION MADE

World's Largest Tailors Will Open Their Oakland Store

SATURDAY, JUNE 8th

at 907 BROADWAY

A score of workmen are now busy putting up one of the finest tailoring establishments on the coast. Our coming to Oakland means practically a revolution in the tailoring business of this city.

WATCH THIS SPACE FOR A GREAT SURPRISE

CUSTOMS OFFICIAL IS UNDER CLOUD

Edward Turner Is Accused of Demanding Money From Importing Firms.

SAN FRANCISCO, June 5.—Evidence that Edward Turner, a customs examiner, has been demanding money of Japanese and Chinese importing firms, it was stated by Collector Fred S. Stratton yesterday, had been uncovered in the investigation that had been conducted into the affairs of the Schreiber-Wells Fargo matter While not directly connected with the Schreiber investigation, who, it is alleged, is short in his accounts by reason of money loaned to various customs officials, it is an outgrowth of the investigation and may result in the dismissal of Turner, who came to this city on the recommendation of former Secretary Cortelyou.

Special Agent Bean arrived very unexpectedly yesterday from New York, and it is suspected that he has returned to make a special investigation.

Appraiser Mattos said yesterday that as soon as the facts as alleged by Stratton had been turned over to him he would at once proceed to investigate Turner.

"In justice to Turner," said Mattos, "I must say that he has been an efficient officer He has raised appraisements in a number of instance and been upheld by the department, which only a man with a thorough knowledge of the business could do However, that has nothing to do with his demanding money from importers. If he has done this he deserves to be discharged."

CAL. PAPER MILLS AMENDS ARTICLES

MARTINEZ, June 5—The California Paper and Board Mills Company has filed amended articles of incorporation with the County Clerk. The incorporators are James Brown, Peter C. Brown, Charles Carpey, George T. Page, M. R. Higgins, R. S. Moore is president and R. S. Shainwald is secretary.

The company is capitalized at $250,000 with $500 paid in. The business of the company is to acquire the paper mill of James and Peter Brown and the Corralitos Paper Mill Company at Antioch, Corralitos and elsewhere; also to carry on the business of manufacturing paper, paper board, straw board, wood pulp and the like.

CONTRA COSTA CROPS REPORTED THRIVING

MARTINEZ, June 5—After a close study of crop conditions in this county, Commissioner Frank T. Swett of Alhambra Valley has reported to the supervisors that the fruit crop in Contra Costa county will be as good in all respects as in former years, and in many respects better. The cherry crop is large and pears, peaches, prunes and apricot trees are bearing well. There will also be a good crop of wine and table grapes. The good fruit crop is attributed to the fact that the thrips have been controlled in this section

CO. B SIGNAL CORPS TO BE MADE LARGER

SACRAMENTO, June 5—The adjutant-general has announced that Company B, Signal Corps, National Guard of California, at San Francisco would be reorganized by the enlargement of its enlistment and the addition of one officer. Under present arrangements the company has from 60 to 70 men, with three officers. It is to be enlarged so as to have 98 enlisted men, with four officers. Additional equipment will be given it, such as a wireless telegraphy outfit. It will be then considered a type A corps.

WIRELESS TELEGRAPHY CONFERENCE TO BE HELD

LONDON, June 5—The second international conference on wireless telegraphy opened here, with 25 nations represented. The American delegation is headed by Rear-Admiral Edwards.

Reduced Rates to the Portland Rose Carnival

Commencing June 8, 9 and 10, round trip reduced rate excursion tickets will be on sale from points in California and stopovers will be granted in either direction between Delta and Portland and will be sold at one and one-third fare. Final return limit July 7 For further information see any S P. agent or Broadway and Thirteenth street, Oakland, Cal.

COLUMBIA TO GIVE DEGREES TO 2000

Big Record Class Will Be Sent Into the World by the University.

NEW YORK, June 5—Columbia University will finish up its one hundred and fifty-eighth academic year with the graduation of what is said to be the largest class that has ever gone forth from an American university Last year more than 1500 degrees and diplomas were conferred at the institution, and it is understood that nearly 2000 will be granted.

Chief Justice Edward Douglas White of the Supreme Court of the United States and Oscar Wilder Underwood, representative from Alabama and chairman of the Committee on Ways and Means in the Sixty-second Congress, are to receive the honorary degree of doctor of laws, together with Seror Luis Maria Drago, a member of the permanent court of arbitration at The Hague, Henri Bergson, professor of philosophy in the College of France, and Professor John W Burgess, who is retiring from active service in Columbia after thirty-six years.

President John Grier of Hibben of Princeton is to be honored with the degree of doctor of letters, and so is George Haven Putnam, the publisher, Colonel George Washington Goethals, chief engineer of the Panama canal, is to receive the degree of doctor of science.

SAN JOAQUIN RANCH WILL BE RECLAIMED

STOCKTON, June 5—The Trahern cattle ranch, consisting of 6000 acres in the southwestern section of this county, and belonging to the estate of G. Washington Trahern, has been sold to Louis Titus, the San Francisco millionaire The price paid for the immense tract has not been given out.

Titus will at once begin to reclaim the land for extensive farming. He will build suitable levees to keep out the overflow waters of the San Joaquin and Stanislaus rivers. It will require several years fully to reclaim the estate, but once reclaimed, it will be one of the most fertile tracts in Central California The Trahern ranch was a part of the John McMullin estate, and at one time was famous throughout the State.

Yesterday one of the largest land deals ever consummated in this county took place, when the Mandeville-Bradford tracts, containing 6000 acres and located in the delta region, were sold to Howard S. Dudley of Oregon. The price was not given out

ENGLISH AVIATOR TO JOIN WRIGHT

Ogilive Suggested in Place of Late Wilbur Wright to Carry on Work.

NEW YORK, June 5—Unless the wishes of Orville Wright are overruled by the board of directors of the Wright company, the secret plans of the late Wilbur Wright, father of aviation, to make aerial navigation as safe and practicable as travel by an ocean liner or a railway passenger train, will be carried out by Orville Wright and Alexander Ogilvie, the English aviator, who assisted Orville Wright last fall in making experiments at Kill Devil Hill, N. C., with a motorless glider.

This fact became known when it was announced at the offices of the Wright company here that A. F. Barnes, secretary and treasurer of the company, had been summoned today to a conference with Orville Wright.

COLLEGE OF PHYSICIANS WILL CONFER DEGREES

SAN FRANCISCO, June 5. — Degrees will be conferred upon twenty-eight students in the College of Physicians and Surgeons on Thursday evening, at the sixteenth annual commencement exercises, which will be held in Golden Gate Commandery, 2137 Sutter street.

The Rev William Rader will deliver the graduation address, after which diplomas will be given to three new doctors, twenty-one dentists and four pharmaceutical chemists. A musical program will be rendered.

The candidates for graduation are as follows:

Doctors of Medicine—Stephen Fleming, Frederick Flynn, John Rose.

Doctor of Dental Surgery—Pedro S. Arcentales, Henry H Caldwell, Raymond Doran, Ralph T. Duffee, Albertus G. Dunn, James Fleming, Henry Harris, E. Melvin Johnston, Thomas H. Kearns, Frederick E Kelley, William B. Knights, Lloyd H. Kruschke, Charles E. Meagher, Karl W. Messner, William C. Reid, Louis W. Schmohl, Albert C. Schraft, Jackson H. Smith, Ivan R. Tremain, James F. White, George E. Wrigley

Pharmaceutical Chemist—Charles E. D. Bunnell, Paul A. Dubois, Walter M. Narbett, Walter S Royster

ENLARGED HOMESTEAD BILL.

WASHINGTON, June 5.—The Gronna-Raker enlarged homestead bill has passed the House and the Senate and will become a law. It provides for enlargement of homesteads in California and North Dakota, increasing the acreage from 160 to 320 acres where the land is not timbered and not arable. The bill is designed to increase the number of homestead settlers.

Low Summer Vacation Rates

MAY TO OCTOBER.

SEASHORE, MOUNTAINS, LAKE TAHOE, DEL MONTE, YOSEMITE, MONTEREY, SANTA CRUZ, BYRON, PASO ROBLES, SHASTA SPRINGS, LAKE COUNTY RESORTS And Many Others.

Write or Call for Information and Our Outing Literature:

"Yosemite Valley—Big Trees," "The Campers' Paradise" and Other Literature

Southern Pacific

L. RICHARDSON, D. F. & P. Agent. C. J. MALLEY, City Ticket Agent. P. E. CRABTREE, City Pass. Agent.

Broadway and Thirteenth Streets, Oakland, Broadway and Seventh Street, Oakland, Broadway and First Street, Oakland, Sixteenth Street Depot, Oakland.

AMUSEMENTS

MOTION PICTURE THEATERS
Pleasant Educational Entertainment—Afternoon, Evening—Finest and Most Modern Pictures Displayed—Continuous Performances

OAKLAND Largest Photo Theater in America
OPEN AT 12 NOON, DAILY.
Broadway at Fifteenth Street.
ONE OF THE FEW COOL SPOTS
THIS WEDNESDAY, THURSDAY, FRIDAY AND SATURDAY.
Six First Run Photoplays
Funny Bunny in "Who's to Win"
MARSHALL P. WILDER
As the Court Jester in the Vitagraph Co.'s One-Reel Feature Entitled "MOONEDY"
COMING TOMORROW—THURSDAY
"The Lady of the Lake"
Three Reels—3000 Feet. From the Poem by Sir Walter Scott
Send the children to the matinee. Their comfort and welfare is the first duty of the Matron in attendance.

BROADWAY
The Theater That Makes a Dime Look Like a Dollar.
TODAY—ENTIRE NEW SHOW
Both Vaudeville and Pictures
McKee Rankin & Co.
In the YANKEE LAWYER

CAMERA THEATER
5c ALWAYS 5c
TODAY
6 NEW PICTURES 6
BEST MUSIC
Notice—By Request
Friday Only
POST-TELEGRAPHER

"THE DOWN TOWN HOTEL OF OAKLAND" Hotel Crellin The Only No Tip Hotel on the Coast
WASHINGTON AT 19TH STR
Rates, $1.00 & Up; With Bath, $1.50

Saving Suggestions

Number Twenty-Three

Money is the only thing that keeps you an independent man--it is the only preventive against poverty and dependence. Keep yourself free and independent. That means to save a portion of every earned dollar.

We invite your Savings Account--large or small.

Interest Paid On Savings Accounts

Central Savings Bank

Oakland, California

Assets Over $6,500,000.00

Depositary United States Postal Savings System

OAKLAND TRIBUNE, Oakland's greatest evening newspaper, assures its advertisers that the circulation of this paper averages every day over 250,000 readers.

CASHED CHECK IN S. F. IS CHARGE

Prosecution to Allege Darrow and Tveitmoe Handled the Bribery Money.

$10,000 Was Obtained in San Francisco Sept. 2, District Attorney's Contention.

LOS ANGELES, June 5.—That Clarence S. Darrow and Olaf A. Tveitmoe of San Francisco cashed a check for $10,000 in San Francisco on September 2, 1911, and that this money was used for the bribery of jurors in the McNamara case, would be alleged by the prosecution in the trial of Darrow for the allaged bribery of a McNamara juror, was the statement today by District Attorney Fredericks.

FRANKLIN CALLED LIAR

LOS ANGELES, June 5.—Clarence Darrow denied today that he had ever mentioned the name of Samuel Gompers to Franklin in connection with alleged bribery.

"Like most of Franklin's statements on the stand, it was a lie," said Darrow. "I never received any money from Mr. Gompers except through the usual business channels."

The prosecution made further avowal today of how it intended to prove that a certain check sent Mr. Darrow from the McNamara defense fund was converted into the money used in the alleged bribery of jurors.

Vigorous objections by the defense to the introduction into evidence of a book of canceled checks brought a declaration from District Attorney Fredericks that the prosecution would seek to trace only one check.

CASHED ELSEWHERE.

Contrary to the usual methods of the defendant in depositing checks received from Frank Morrison, secretary of the American Federation of Labor, the district attorney declared that the check mentioned was taken to another city and converted into currency. The defense expressed willingness to admit that the signatures of Darrow and Morrison on the checks were authentic, but denied the admissibility of the checks into evidence.

H. H. Flather, cashier of a Washington, D. C., bank, took the stand when the trial of Darrow was resumed at 10 o'clock this morning.

BIG CHECK CANCELED.

The book of checks containing Morrison's signature and said to aggregate a total of more than $200,000, includes one for $10,000, which was drawn by Morrison on December 1, 1911, and canceled on the same day. This was the day upon which the McNamara brothers pleaded guilty.

FINES FOLLOW CLASH.

District Attorney John N. Fredericks was fined $25 and Attorney H. H. Appell $5 for contempt of court by Judge Hutton today following an exciting clash between opposing counsel in the Darrow bribery trial, in which the defendant himself participated.

The controversy, which occurred while the defense was objecting to the introduction into evidence of the checks drawn by Frank Morrison, secretary of the American Federation of Labor, to Clarence S. Darrow, nearly ended in Appell and Fredericks coming to blows.

Mr. Darrow, addressing the court for the first time since his trial began, announced that he would admit the authenticity of the signatures of himself and Mr. Morrison on the checks drawn on the McNamara defense fund.

"You would not admit it if we could not prove it," said Captain Fredericks in an aside to Darrow.

Darrow denounced the remark of the district attorney as gross misconduct and declared that it was made to influence the jury, which was closer to the district attorney than himself.

"I thought the defendant in this case," said the district attorney, "had more manhood and stamina than to hawl such a thing out in the courtroom."

Attorney Appell at this point interrupted to characterize the remarks of Captain Fredericks as "cowardly and unprofessional."

APPELL THREATENS BLOW.

Warm words between Appell and Fredericks followed, the district attorney intimating that the defense was "playing the baby act." Appell walked toward Fredericks in a threatening manner, declaring that he was not afraid of Fredericks.

Judge Hutton reprimanded Fredericks and Appell. Fredericks then declared that he had meant his remark to Darrow as a "mere pleasantry." Later Judge Hutton announced that upon reflection he considered a reprimand insufficient punishment for such misconduct and imposed the fines.

Checks totaling $170,000, all made out in favor of Mr. Darrow and signed by Morrison, had been read into the record when the noon adjournment was taken.

H. H. Flather, the Washington, D. C., bank cashier, was on the stand throughout the morning session, but was asked but one question, which was not permitted to be answered.

GOMPERS NOT IMPLICATED.

Assistant District Attorney W. J. Ford said today that no attempt would be made by the prosecution to show that either Mr. Morrison or President Sampel Gompers of the American Federation of Labor had any guilty knowledge of the alleged corruption of jurors and witnesses in the McNamara case.

"It is unfortunate that impression was created," continued Mr. Ford, "that we intended to cast any reflections upon Mr. Gompers, Mr. Morrison or any other high officials of the American Federation of Labor. In producing the ledger account of Morrison as custodian of the McNamara defense fund in Washington we only intend to prove that large sums of money were withdrawn and sent to Mr. Darrow."

OFFICIALS TO CONCLUDE TEXAS LAND SETTLEMENT

SACRAMENTO, June 5.—Surveyor-General W. B. Ringsbury and Assistant Attorney-General Malcolm Glenn left yesterday for Washington, D. C., for the purpose of concluding the settlement with the Federal land office in the matter of the overdrawn lieu lands which the Federal government claims the state owes to the United States. There are, it has been announced, 13,000 acres overdrawn, and Federal authorities refuse to list more land entries until the state pays for the old.

SCOTT'S "LADY OF THE LAKE" AT OAKLAND PHOTO THEATER

SCENE FROM SCOTT'S "LADY OF THE LAKE," AS SHOWN IN PICTURES AT OAKLAND PHOTO THEATER.

Tomorrow, Friday and Saturday the Oakland Photo Theater will show "The Lady of the Lake," adapted from the poem of Sir Walter Scott.

This picture, produced in three reels of three thousand feet by the Vitagraph Company, is said to be a remarkably well dramatized production, and should prove more than pleasing to all interested in the development of literature and art.

"Mockery" is another Vitagraph production, featuring Marshall P. Wilder, a clever actor of world-wide celebrity. The synopsis of "Mockery" follows:

A fool's love for a princess is spurned by her and mocked by her husband and the court physician. The jester is stung to the quick by the repudiation of his sincerity and strikes back with the cunning and sharpness of an adder, destroying both the prince and the princess, making the prince and the doctor instruments of destruction. This splendid dramatization presents Marshall P. Wilder in a great impersonation of a court jester. This picture presents Wilder for the first time in a dramatic role, and it is the only time in the history of the stage that a real jester, with the actual personality, has played the part.

John Bunny will again delight Oakland theater patrons in a Vitagraph comedy entitled "Who's to Win." The race is not always to the swift, nor the battle to the strong. In this instance the modest man and the mild mannered man wins where the blustering braggart loses.

The Selig company presents "When the Heart Calls," depicting a picturesque Indian romance of the days of '69. Beautiful scenery, daredevil riding and splendid action are features.

FOR SHRINERS.

The Oakland Photo theater will present next Wednesday, Thursday and Friday June 12, 13 and 14, a picture, 1000 feet in length, of the "Shriners' Pilgrimage to Los Angeles, California." Close views of the beautiful Oriental costumes worn by thousands of Shriners in parade are shown. They visit the temples, attend the barbecue and are seen in their drills, going through their evolutions before a multitude of 50,000 spectators.

A remarkable photodrama depicting a story of one of the most extraordinary cases of mistaken identity ever written is "The Orlean's Coach," the title of a three-reel feature, which will be presented for three days only.

Next Saturday morning between the hours of 11 and 1 a special exhibition of the "Lady of the Lake" will be given the little folks attending the Children's Matinee. Appropriate comedies have also been selected for the children.

FLORENCE HOPKINS BECOMES BRIDE

Weds John Cowdin at Mecca for Society in Menlo Park Home.

MENLO PARK, June 5. — The splendid country seat of Mr. and Mrs. E. W. Hopkins at Menlo Park was the Mecca today for the flower of Northern California society, the occasion being the wedding of the youngest daughter of the household, Miss Florence Hopkins, and John Cheever Cowdin, scion of a wealthy aristocratic New York family.

The ceremony was solemnized at noon before a floral altar built in the drawing rooms, and was followed by a luncheon and reception upon the spacious tree canopied lawns, where floral arbors had been erected to heighten the gala June effects.

Miss Hopkins was a handsome bride in a robe of ivory, with a mist of tulle falling from her dark hair to the hem of her long train, which gave a regal air to her slender height.

She was given in marriage by her father, E. W. Hopkins, one of the old school of California millionaires. Mrs. Talbot Walker (Mary Keeney) was the matron of honor. She wore pink brocade embellished with gold lace, a hat of tucked pink tulle and carried purple orchids.

The bridesmaids were gowned alike in pink chiffon over pink satin and wore picture hats of tucked pink tulle. They carried showers of pink roses. They were Misses Marion Zelle, Ruth Zelle, Gertrude Elysse Schultz and Louise Boyd. Miss Jeanne Gallois was also to have been a bridesmaid, but withdrew from the list on account of the death of the father, the late Eugene Gallois.

Elliot C. Cowdin, who arrived here from New York last week with the bridegroom's father, John E. Cowdin, was his brother's best man. The ushers were Harry Scott, Raymond and Gordon Armsby, Samuel Hopkins, John Hobbs and Walter Dunes.

The bride's gown was of ivory satin brocade and was trimmed with rare old lace that is one of the prized possessions of the Hopkins family. The veil was fastened to the coiffure with a wreath of orange blossoms. A diamond and emerald pendant, the gift of the bridegroom, was suspended from a necklace of platinum set diamonds.

The bride is a sister of Mrs. Augustus Taylor, who was Miss Helen Hopkins; Mrs. William H. Taylor, who was Miss Edna Hopkins; Mrs. Frederick W. McNear, who was Miss Georgiana Hopkins, and of Samuel Hopkins, whose marriage to Miss Elysse Schultz will be celebrated June 26.

She is a niece of Mr. and Mrs. Timothy Hopkins and is a cousin of Miss Lydia Hopkins, Mrs. Eugene Murphy, who was Miss Frances Hopkins; Mrs. Charles Quinn, who was Miss Mabel Hopkins; Misses Ruth and Marion Zelle and of Will Hopkins.

Cowdin is the son of John E. Cowdin of New York and is a brother of Mrs. Charles Morgan, who was Miss Ethel Cowdin, and of Elliot Cowdin. He is a nephew of Elliot C. Cowdin and of Winthrop Cowdin, who, with Mrs. Cowdin, is spending several weeks in California. The marriage of John E. Cowdin, the bridegroom's father, and Miss Madeline Knowlton will be a social event later in the summer.

CLAIMS AGAINST CITY COUNCIL ARE ALLOWED

On the recommendation of Commissioner of Finance John Tuggey the following claims against the city treasury were allowed by the city council this morning:

On the street fund—187 laborers' demands, $13,689.50; 21 inspectors' demands, $2394.12.

On the public betterment fund—Four inspectors' demands, $471.06.

On the general fund—Ten laborers' demands (garbage disposal), $600.25; A. S. Tuffin, $86.10; Vivian Axtell, $75; A. G. Ross, $2; J. F. Gairup, $120; Thomas Butler, $33.75.

On the police fund—R V McSorley, $4; James T. Drew, $7.25; Wm. B. Quigley, $4.10.

From unapportioned receipts—Frank R. Thompson, City Clerk, $1069.40.

NEW ORDINANCE AIMED AT LOCAL DAIRIES

Rigid regulation of the dairies and creameries in the city of Oakland is forecasted in the passage of an ordinance to print by the city council concerning this business. The ordinance is a modification of the old one in effect at present, and was drafted and amended by Health officer B. A. Archibald. Regulation of the cleansing of receptacles, of the standard of various kinds of dairy products and of other dietetic and sanitary details is embodied in the proposed law.

VACATIONS FOR CITY EMPLOYES

Those Under Civil Service to Get Fifteen Days Off With Pay.

Provision for vacations of 15 days each year for every employe under civil service of the city was made this morning by the city council on the basis of a recommendation of the civil service board.

The board last night worked out a plan to systematize the vacation matter. The board's recommendation follows:

Resolved, That each employe of the city of Oakland who is paid a monthly or annual compensation shall be entitled to a vacation of 15 consecutive days in each year on full pay. The time of granting such vacation shall be fixed for each employe by the mayor or commission in whose department he is employed, or in case of persons employed in the office of the auditor, by the auditor; and in case of persons employed under any of the several boards created by the charter, by the president of such board.

This resolution shall have no application to the police or fire departments, vacations in which are provided for by the charter.

No accumulation of vacation credits shall be allowed except by unanimous consent of the council.

STENOGRAPHERS ELIGIBLE.

Four stenographers were added to the eligible list for municipal employment as a result of competitive examinations before the civil service board. The successful candidates in the examination are listed as follows: Miss Junia E. Peck, 95 9-12 per cent; Miss Agnes Loofbourrow, 90 11-12 per cent; Miss Grace P. Haynie, 87 2-12 per cent; Miss Veronica Steele, 81 3-12 per cent.

Applications will be received by Secretary W. S. Cox of the civil service board until June 14 for permission to take examinations for relief operator and inspectors and linemen in the city electrical department.

Due to the failure of the board to receive a sufficient number of applications for permission to take the examinations for testing engineer in the street department, the time for receiving applications has been postponed to June 20. The examination will be held June 24.

REMAINS OF OAKLAND MAN LAID TO REST

The funeral services of the late Hubert Leighton, who died Friday evening at his home, 1926 Grove street, were held Monday from the residence, Elmer McBurney, of the Christian Science church of Oakland, reading the service over the remains.

Leighton was born in County Leitrim, Ireland, 1848, and has resided in this country 25 years. Shortly after his arrival in America, he settled in Oakland, entering the employ of Salinger & Brothers.

Eight years ago Leighton started a business for himself at the present location, 1941 San Pablo avenue, where he has been associated with his nephew, Thomas Jones, in conducting the millinery and ladies' furnishing goods business.

Leighton is survived by a wife, Mrs Corinno J. Leighton, a stepdaughter, Miss Anna Fristoe, one sister, Mrs. Mary Jones, a nephew, Thomas Jones, and a half brother, James R. Notley, who resides in Leitrim, Ireland.

The remains were incinerated, after a brief service at the crematory.

WIFE FOUND TO BE ONE DESERTED

James J. Thompson charged his wife with desertion in his complaint for divorce filed some time ago, but Mary Thompson thought that she had been the one deserted, so she filed a cross-complaint setting forth her contention. Superior Judge Waste today decided that her grounds were justified and awarded her an interlocutory decree.

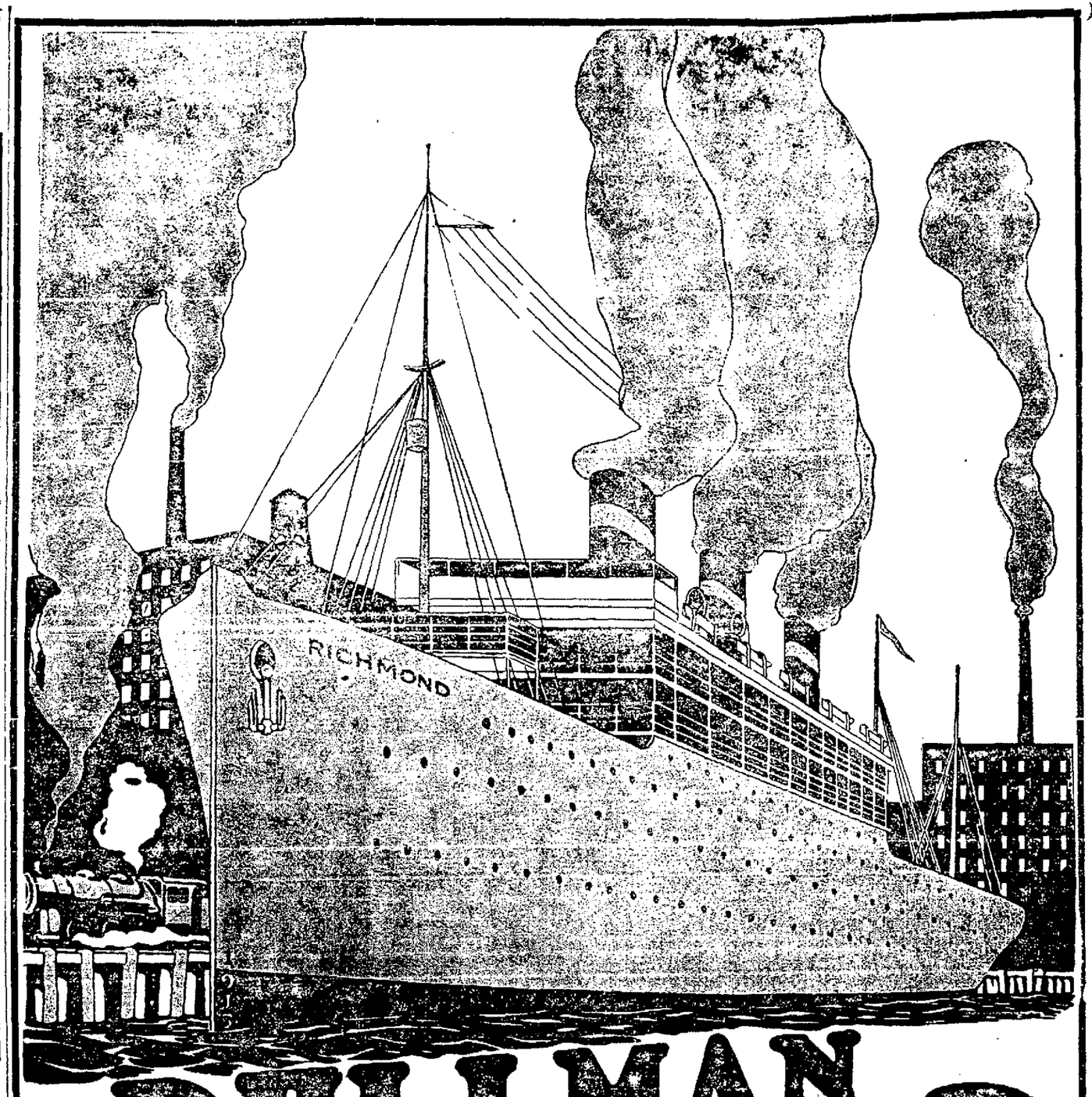

PULLMAN CENTER

IN RICHMOND

The Chance for the Man Who Can't Afford to Lose

Opening Sale Next Sunday, June 9th

The Big Pullman Shops Plant Only 360 Feet Distant---Buy Business Lots

Don't wander away from the beaten path of profitable investment; lots all around this tract are in **big demand right now at higher prices.**

Free $500 Lot Next Sunday

Every person visiting **Pullman Center next Sunday** will be given, absolutely **free,** a chance to win it. Drawing will take place during the day at the tract office; no string tied to this offer; come over if you feel lucky; bring your friends—**it's FREE.**

Pullman Center Lots Are Business Lots Right Now $450 Up

Small payment down—$5.00 or more monthly; **no taxes or interest the first year.**
WRITTEN GUARANTEE to complete all improvements within 120 days.

There is **only a little** of this property; with the **present rush** it will only last a **short time;** it's going like wildfire.

GET YOUR LOT QUICK---"Everybody's Doin' It"

To get there—Take Key Route or S. P. broad gauge to San Pablo avenue, then Richmond-Pullman car to tract. Get off at Cutting boulevard.

Write for Beautifully Colored "Aeroplane View" of Richmond; also maps and prices.

A. C. PARSONS

800-801-802 Syndicate Building, Oakland, Cal.
San Francisco Office, Suite 821 Monadnock Bldg.

Ask for Mr. Hacker at the Tract Office

You Can't Afford Cheap Dentistry

Cheap dental work is the most expensive kind It always costs more in the long run than the very best

When you are in need of medical attention you call in the most skillful physician you can secure even though his fee may be a little larger than that of some one else

Why don't you use the same judgment in selecting a dentist? Surely your teeth are worth it Perhaps you wouldn't have any doctor bills to pay if your teeth were fixed so that you could masticate your food properly

High grade dentistry is a hobby with me I can't do any other kind Although I charge no more than any other first class dentist yet I offer you something that you can't procure elsewhere complete freedom from pain

Haven't you often wished while seated in the dental chair that there was some way of preventing the awful torture you were forced to endure? Don't you remember how you felt when the dentist sent the horrid little drill crunching its way into a sensitive tooth while he was preparing to fill? Wouldn't you feel relieved if you knew that you could get your teeth filled, crowned treated or extracted without experiencing one bit of pain? Well I have found a way of doing even more than that

My wonderful Terrysthesia method makes all work on the teeth absolutely and positively painless It never fails

Terrysthesia is not injurious in any way It produces no ill effects There never was such a thing as painless dentistry until I perfected this marvelous method So-called painless dentists do not live up to their promises They have no means of eliminating pain

I don't make assertions that I can't prove When I say that I have conquered pain, I mean it Just make me show you what I can do

At the same time I would also like to explain my Rex Alveolar method of replacing lost teeth without plates or bridgework If some of your teeth are missing I can supply you with others which will match your natural teeth perfectly They will look as well feel as comfortable and be almost as durable as real teeth

Rex Alveolar teeth are entirely different from ordinary "false" teeth. They are fixed permanently in the jaws and cannot be taken out There is no surgery in connection with this work—nothing to cause you the least pain

While you have two or more sound teeth in either jaw you don't need a plate or bridge Even if some of your remaining teeth are loose as the result of pyorrhea I can cure them and make them tight in their sockets I am, perhaps, the only dentist in this city who knows how to cure pyorrhea

READ THIS EVIDENCE:

Dear Mr Terry

I feel that I certainly owe you a testimonial for the very excellent dental work you did for me.

My teeth were in an advanced state of Pyorrhea, the gums being badly diseased and the teeth very loose In fact, conditions were so discouraging that other dentists had informed me that the only recourse was extraction and plates You on the contrary not only saved those loose teeth and fixed them firmly in my mouth but also supplied teeth for me by your Alveolar method that feel the same and answer as well as my remaining natural teeth

I am deeply grateful to you for your efforts in my behalf and offer you this unsolicited letter in hopes that it may point others to the way whereby their natural teeth may be preserved and vacancies supplied without resort to unsatisfactory plates

With the best wishes for a deserved prosperity I believe me,

Yours very sincerely
FRED J BOWMAN,
California Apple Land Co, 101 Telegraph ave, Oakland

Call at my office and get a full explanation of my methods I'll examine your teeth and estimate the cost of any work you need free of charge

Hours 8 30 to 5 30, Sundays, 10 to 12

If unable to call soon, write for the free booklet explaining my Terrysthesia and Alveolar methods.

DR. TERRY

THE DENTIST WHO NEVER HURTS.

Oakland Office: 1225 Broadway, Cor. 13th St. (Over Owl Drug Store), 227 Pacific Building, 4th and Market Sts., SAN FRANCISCO

NEW REALTY FIRM ENTERS THE FIELD

MARTINEZ, June 5 — Articles of incorporation for the Owners' Realty Company have been filed here. The company has a capital stock of $25,000, subscribed by I J. and A. C. Truman, F J Jordan, John D Gish and T S Oliva

The company yesterday closed a deal by which it secured thirteen acres of land from J G. Moitoza of San Pablo, the land adjoining that town The price paid was $1500 per acre. The property is to be subdivided

WILL NOT REMOVE WHARF AT ONCE

The Southern Pacific's Long Structure to Remain for Five Years Longer.

Emphatic denial of the statement published in the San Francisco morning newspapers declaring that Oakland Long wharf was being removed by order of the Southern Pacific was today made by representatives of the railroad According to the reports the work of removing the wharf was already in progress and it would be but a few months before all of the shipping handled over those docks would be carried on through the San Francisco docks The story however, is without foundation

At present unofficial figures of the number of tons of freight handled over the local docks at Long wharf point to an increase of nearly 50 per cent over previous years Even with this wonderful increase Long wharf is still able to handle twice as much freight as is now being shipped over it It is a known fact that the docking facilities on the San Francisco side are at present inadequate Long wharf is one of the best paying propositions of the Southern Pacific The American Hawaiian Steamship Co, which formerly handled all of its freight over San Francisco wharves is now located at Long wharf where the company's main sheds are stationed The reason for this, according to the officials of the company is the cramped and poor docking facilities on the other side

That Long wharf will not be in existence five years hence is a well known fact With the removal of the wharf freight at present handled on this side will be handled over the Southern Pacific's new West Oakland docks now building The work on these new docks is being rapidly rushed and it is hoped to have them ready for service with the opening of the Panama canal in 1915

CREW QUITS.

The work of dredging the new western waterfront, which has been progressing rather rapidly for the past few days was given something of a set-back this morning when nearly every member of the crew of the steam schooner South Bay, at present discharging dredge pipe for the dredges dropped their work gathered up their kits and went ashore They gave as their reason that the work was too hard" The delay was only temporary, and in a few hours everything was again in full swing Fifteen joints of dredge pipe have been put down and it is planned to have the pipe in position for the dredges about the middle of the month The dredge pipe is being braced up against the north side of the Long wharf approach and will be run the entire length to the site of the proposed western docks of Oakland, where it will soon be scooping up the bay mud for the filling in of the city property under the proposed docks and will also be deepening the channel to the entrance of the docks

LEGGETT SAILS

The steamer Francis H Leggett, Captain Hall, completed her cement loading at Long wharf yesterday and sailed for Portland to discharge With the completion of her cement discharge the Leggett will shift to Grays Harbor to load 1,750,000 feet of lumber for Panama The lumber will be shipped across the isthmus and then conveyed to New York

After loading cement at Long wharf yesterday the steam schooner Yosemite sailed at midnight for the north. The vessel arrived here at 3 o clock yesterday and left forty passengers, all of whom went ashore on this side This is the first time such a large number of passengers have come ashore on this side.

Vessels at Long wharf today included the steam schooners Yellowstone, after cement, Vanguard, discharging lumber, and Jim Butler discharging lumber

The big freighter Robert Dollar, Captain Morton, arrived here yesterday from Kobe, Japan. The vessel reports a pleasant passage She is at Long wharf discharging 1000 tons of sulphur. With the completion of her discharge she will sail for China, via Columbia river, with a merchandise cargo.

The schooner William-Renton, Captain Mortenson, arrived here yesterday from Gray's harbor after a seven-day uneventful passage She is at the E. K Wood Lumber Company's wharf discharging lumber

The American Dredging Company's suction dredge Oankee, Captain Osgood arrived here yesterday from Petaluma, where she has been at work deepening the entrance to Petaluma creek She will immediately begin her interrupted work of deepening the inner harbor, which, according to present plans, will be completed in about ten months

RECALL ELECTION PETITIONS CERTIFIED

City Clerk Frank Thompson this afternoon attached his signature to the three petitions asking for the recall of Mayor Frank K Mott and Commissioner William J. Baccus and Fred C. Turner, certifying that the number of signatures verified by the great register is sufficient to make it mandatory upon the city council to call a recall election. Clerk Thompson will present these certified recall petitions to the council tomorrow morning and the commissioners must then issue a call for an election to be held not less than 30 days or more than 60 days from date.

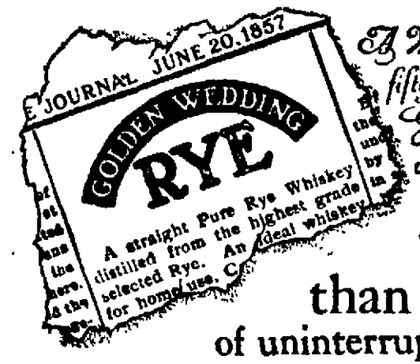

A Whiskey Advertisement fifty years ago, when Golden Wedding Rye was young

"More than fifty years of uninterrupted market!" exclaimed Grandfather. "This is one of the best evidences I can give you that the soul of good whiskey dwells in rye.

"I have served

FINCH'S GOLDEN WEDDING PURE RYE WHISKEY

Full Quart

to friends in my own home for more than half a century. Only a select few knew of it at first, but it is now on sideboards and in medicine chests of the best homes everywhere."

"It Goes Home"

HARRY R. MEINICKE, Agent
314 Sacramento St., San Francisco, Cal.

FETE FOR FOURTH UP TO MERCHANTS

City's Celebration Fund in No Condition to Finance Big Festival.

That Oakland may have no Fourth of July celebration unless the merchants personally subscribe for it was the statement made before the Merchants' Exchange last night by Wilber Walker, secretary and a member of the special committee appointed recently to arrange for the affair The failure of support from the city's fund for celebrations owing to an absence of any money in the fund, renders any hope of the celebration other than through private contributions impossible

Walker stated to the body last night that he had appeared before the council Mayor Mott and other municipal officials asking them for monetary support in the affair He had been assured of their spirit of co-operation, but the $5000 appropriated for the fund had been entirely depleted, and no other money is available for the payment of bills before the latter part of the year The exchange committee, although last night's discussion of the matter was not of the nature of a report feels that the body should not undertake the celebration unless the money is at once available The matter will be further considered at the next meeting when the special committee will report

Auto Truck Is Wrecked in Collision

C. Williamson Hits Street Car and His Machine Is Wrecked.

An auto truck driven by C Williamson of Twenty-second street and San Pablo avenue crashed into a north bound San Pablo avenue car at Sixteenth street, this afternoon, wrecking the automobile and smashing in the front end of the car There were no passengers hurt in the accident and Williamson escaped with slight bruises by leaping to the street Witnesses of the accident declare that Williamson was on the wrong side of the street and was to blame for the matter

OAKLAND CHURCH PLANS TO OBSERVE 'CHOIR DAY'

An annual special day in the church calendar to be known as "choir day" will be inaugurated by the First Congregational church next Sunday Upon that day the church will give recognition to the work of the choir, and musical programs of unusual interest will be given at both the morning and the evening services The theme of the morning service will be "A Song in the Day," and the pastor, Rev H. A Jump, will preach a sermon on "The Religious Value of Music" The theme of the evening service will be "A Song in the Night."

Among the numbers to be rendered by the choir on the occasion are Lemare's great festival, "Te Deum," which was composed for a Thanksgiving service of the House of Commons in London in 1897, Frederick Stephenson's songs, "The Salutation of the Dawn" and "Light," a new anthem by Dr. H. J Stewart of San Francisco, "Fight the Good Fight," composed for and dedicated to the choir of the First Congregational church, an dto be sung for the first time at the service A number of former members of the choir, both from this city and out of town, will unite with the present membership on the occasion

ROCK WASTE NOW USED FOR S. P. TRACK WORK

SAN FRANCISCO, June 5 —The tons and tons of smooth, almost white, rock that have lined the banks of the northern California streams for years as the result of the operations of mining dredgers, and that have been considered an obstruction to agriculture, will no longer be such an impediment. Within recent years uses have been found for this rock, formerly considered waste, and it has a real commercial value The Southern Pacific Company, in its double track work and in the usual course of maintenance, is using many tons of this rock.

For years it has been piled high on the banks of the rivers and smaller streams It was useless for levee work and was pronounced a detriment to the country Now the ordinary-sized rocks—about the size of a boy's hand—are used for track ballast without any crushing. The larger boulders are broken into both ballast and gravel, Many tons of this same rock have also been used by the Southern Pacific in preparing the concrete for its new bridges across the Sacramento and American rivers

MERCHANTS' EXCHANGE TO DINE NEW MEMBERS

Members of the Merchants' Exchange will hold a reception-dinner on Tuesday evening, June 18, at 6 45 o'clock at the Key Route Inn The affair will be in honor of the new members of the body. Details will be arranged for within the coming week

At the meeting of the Exchange directors last night, Wilber Walker, the secretary was appointed to represent that body at a conference to be held tomorrow in San Francisco to consider plans for the entertainment during the coming summer of members of the house, rivers and harbors committee and the senate committee on commerce, who it is proposed to invite to visit the coast on a tour of inspection

Allan C Rush, inventor of a bridge across San Francisco bay between San Francisco and Oakland appeared before the ceting and exhibited a model of a cross-section of his proposed structure.

FINAL TRIBUTE IS PAID TO PATRICK GALLAGHER

LIVERMORE, June 5—Funeral services were held yesterday for the late Patrick Gallagher, a former pioneer resident of this place who died in San Francisco last Saturday following an operation. A requiem high mass was celebrated in St Michael's church, the remains being interred in the Livermore Roman Catholic Cemetery. Gallagher was a native of Australia, coming here from that country in 1868 He lived here until five years ago and accumulated much property

He is survived by a widow, Mrs Elizabeth Gallagher, and the following sons and daughters James P, J T, William L, Daniel L, Joseph B Etta, Evelyn, Rose, Susan, Margaret and Alice Gallagher and Mrs D T Buckley of San Francisco, Mrs M G Callaghan of Livermore and Mrs Barney Harron of Livermore

FORMER INFIRMARY HEAD LOCATES HERE

Dr Wilbur A Clark who for many years was superintendent of the Alameda county infirmary has concluded to make his permanent residence in this city, and has opened offices here in association with Harry P. Carlton, D. D. S.

NORMAN MACK IS OPTIMISTIC

Declares the Party Candidates Can Defeat Taft or Roosevelt.

NEW YORK, June 5—"The Democratic party has several candidates for the presidential nomination and any one of them is strong enough to defeat either Taft or Roosevelt," remarked Norman E Mack, chairman of the Democratic national committee here today

Chairman Mack will confer with Urey Woodson, secretary of the national committee, next Monday in Baltimore, and on June 18 or 20 the committee on arrangements, of which Mr Mack is chairman, will meet to select the temporary officers of the convention and arrange other details

The national committee will meet June 24, the day before the convention, to consider contests and make up the temporary roll There are three or more minor cases that are to come before the committee from Ohio, Illinois and Washington

FAVORABLE TO CLARK.

LITTLE ROCK, June 5 —With a temporary organization planned favorable to Speaker Champ Clark, delegates to the Democratic state convention began to gather here today for the opening of the convention called to name and probably instruct district and state at large delegates to Baltimore It was said that an effort by the Clark men to enforce the unit rule would be opposed by the followers of Governor Wilson and Governor Harmon.

CONTRACTORS WAR BEFORE COUNCIL

Big Row Over Street Grading Leads Almost to Bout at Fisticuffs.

Following an altercation in the city council this morning as to the number of feet represented by proponents and protestants in the matter of changing the grade of Lynde street between Peralta and Sunset, in the annexed district, Geo H. Lee and Gustavus Ehrenport engaged in a wordy war in the hallways at the city hall and in front of the building, following the council session this morning which almost resulted in blows being struck. The tie was passed by both parties and a bout of fisticuffs was only avoided by the friends of the belligerents leading the two men away down 14th street and out of range of each other's voices.

Lee contended in council that the protest against a change of grade was sufficient to cause the council to throw the proceedings out Ehrenpfort denied this and to give the street department time to investigate the matter, the proceedings were continued for two weeks, during which time members of the city council will visit Lynde street to determine what action they wish to take in the matter

WERE PETITIONS LEGALLY SIGNED?

City Attorney Frank of San Leandro in Doubt About Election Documents.

SAN LEANDRO, June 5 — On the ground that there is some question as to the legality of the petitions filed with the board of city trustees, demanding that an election be called for passing higher saloon and glass front ordinances, City Attorney J N Frank has asked for time in which to look up the statutes.

Frank told the assembled board last night that he was inclined to believe that signers of petitions under the initiative and referendum legislation must have been registered voters at the last State election If the attorney is right, it will make invalid the petitions filed by the Good Government Club, many of the signers of the documents not having been qualified electors until the last municipal election.

One of the attorneys for the club gave it as his opinion today that the city attorney is mistaken as to the law, which was carefully looked into before action was taken in circulating the petitions It is expected that petitions calling for an election on local option will be filed with the trustees within a short time The good government forces are not interested in this movement, which is in the hands of the local branch of the W. C T. U

That the trustees may be within the law in calling an election not less than ten days after the filing of the election petitions, in the event of their being found in accordance with the law, Mayor J J Gill called a special meeting for next Tuesday June 11th

PIEDMONT NOTES

PIEDMONT, June 5. — Mrs W E Sharon left yesterday for Santa Barbara, where she will attend the closing exercises of Miss Gamble's school, at which her daughter Esther is a pupil

Miss Ruth Sharon, who is at Santa Barbara for her health, is improving She expects to remain there during the summer

Mrs A J Jones, of Montecello avenue, and her son Miller Jones have returned from the Orient, where they spent several months

Mrs C Clark and her sister, Miss Kimball of Renada avenue, have returned from Ben Lomond, where they have been spending seveal weeks

Mr. and Mrs Harry Thomas, of Oakland avenue, are expected home about June 15th The Thomases have been enjoying a couple of months at Honolulu.

Mrs Frank Gibbs and her son, Frank Devendorf Gibbs, have returned to their home on Hardwick avenue.

Mrs William Childs of Oakland avenue is visiting at Inverness, the guest of her parents at Inverness

Mr and Mrs William Dow, of Mesa avenue, have returned from a short visit to Los Gatos

The Piedmont School, of Piedmont, will hold its closing exercises on Friday

Mrs Oscar Long, alias Sally Long and Miss Amy Long Mrs Granville Abbott, Granville and Ruthie Abbott will try a few weeks of camp life in the Sierra Nevada Nevadas as soon as the schools close

Mrs George Lackie, of Hillside avenue, and her sisters will spend a couple of weeks at Auburn Placer county

Mr and Mrs Otheo Piercy of Hanford are the guests of Mr Piercy's parents Mr and Mrs A T Piercy at their home on Bonita avenue They expect to spend a couple of weeks in Piedmont.

Kahn Bros THE ALWAYS BUSY STORE 12th, at Washington, Oakland

Third Floor Offerings Take Elevator

Kahn Bros THE ALWAYS BUSY STORE 12th, at Washington, Oakland

June Clearance Sale

On Our Famous Third Floor

Tailored Suits

Cleverly designed models in fine blue serges, mannish suitings, two-tone whipcords, worsteds and other fashionable fabrics—strictly tailored and beautifully trimmed styles—a hundred or more suits bunched into these

Two Wonderful Bargain Lots

Up to $20 Suits Now $11.85 | Up to $30 Suits Now $16.50

Beautiful Dresses $12.75

That Are Worth to $27.50 Now

The lot includes both silk dresses and dresses of rich wool fabrics. All are trimmed in attractive ways and there is a splendid variety to choose from. You never even dreamed of such big bargains.

Handsome Tub Dresses

To Be Closed Out At a Big Sacrifice

$4.25 Dresses	$6.95 Dresses	$9.50 Dresses
NOW $2.95	NOW $3.95	NOW $4.95

This really wonderful sale includes dresses of gingham, chambray, sateen, percale, bedford cord, pique and real linen in a great assortment of colors. The dresses are tastefully trimmed with laces and embroideries, and among the many styles there isn't a single one that wasn't made this season. Sizes 14 to 46.

Kahn Bros
THE ALWAYS BUSY STORE
TWELFTH AND WASHINGTON STS. OAKLAND

JOSTLED ON CAR; $118 IS STOLEN

Telegraph Official Has Altercation With Three Pickpockets; Robbed.

Jostled by three men on a San Pablo avenue car last evening E E Van Sickle, an official of the Postal Telegraph company, resented the discourtesy and remonstrated with the men. After exchanging threats with him the three men left the car, and it was not until after they had disappeared that Van Sickle discovered that his pocket had been picked and a purse containing $118 stolen. A leather grip was also taken while Van Sickle was attempting to catch the men who had robbed him, but was found later by the police and returned to the owner Van Sickle was able to give but a meager description of the pickpockets

Pickpockets operating on a San Pablo avenue car also victimized Mrs. J. . Marquis, 969 Aileen street, taking a purse containing $53 from her handbag.

W. H Rice, 5805 East Fourteenth street reported to the police that while he was drinking with some men in a saloon he was robbed of a scarf pin and two diamonds, all valued at $850. The police are investigating the theft

W N Honn 4638 Telegraph avenue reported to the police this morning the theft of $60 from a tin box secreted in the office of the White Diamond Water company.

Henry Korkmeyers, 1044 Fruitvale avenue, complained to the police that his house had been entered by burglars, who took a gold watch and other jewelry valued at $45.

SODALITY TO ENTERTAIN.

FRUITVALE, June 8 — The Saint Joseph's Sodality Dramatic club will present two playlets in the Saint Joseph's Sodality gymnasium on Sunday evening, June 9 The affair will be a benefit for the organization Talent from the membership roll will present "A Cowboy in Boston" and "Who Will be Nominated."

Confused by Trains, Workman is Killed

Confused by the approach of two heavy passenger trains from opposite directions, John Cardian, an employe in the Southern Pacific signal service, who was at work in a ditch on the edge of the railroad tracks, at the foot of Park avenue, in Emeryville, this morning, failed to hear a West Berkeley electric local approaching, and was fatally injured, when the carstep struck him, fracturing his skull

Cardian was picked up by the train crew and medical aid was summoned. Death intervened before the arrival of the ambulance. The body has been removed to the local morgue

Cardian was 35 years of age and survived by a widow residing at 1810 Tenth street He had been employed by the railroad for some time.

U. S. Senator Nixon Still Near Death

WASHINGTON, June 5 — Senator Nixon of Nevada continues to lie between life and death here today. He is suffering from meningitis, following an operation.

ROMANCE OF SEA ENDS IN WEDDING

Miss Ethel May Holcomb Is Bride of Captain W. W. Greene.

The wedding of Miss Ethel May Holcomb and Captain William Woodrus Greene, commander of the Chiyo Maru, was quietly solemnized at the home of the bride's brother, Harry L Holcomb, 638 Fairmont avenue, last evening at 8 o'clock in the presence of immediate relatives Rev. Clifton Muacon, rector of Trinity Episcopal church, performed the ceremony.

The bride was attended by Evelyn Gertrude Holcomb, and Marion Florence Holcomb, two nieces, a nephew, Robert Franklin Holcomb, and the bride's cousin, William Crossman, who acted as flower bearers Miss Holcomb was attired in a white silk wedding gown, trimmed with Irish lace. The home was converted into a bower of pink roses and ferns.

An elaborate wedding supper was served, after which Captain and Mrs Greene departed for a bridal tour in the southern part of the State. The couple will return to San Francisco before June 15, which is the sailing date of the Chiyo Maru for the Orient.

Mrs. Greene will remain in San Francisco during Captain Greene's absence.

Two months ago when Miss Holcomb took passage on the Chiyo Maru for a voyage to China and Japan the romance began which culminated in the marriage last evening.

The bride is the daughter of the late W. B Holcomb a wealthy lumber dealer of this city and San Francisco, and sister of Harry L Holcomb, president and manager of the Holcomb Realty company of Oakland.

PROPOSED MILK LAW TO COME UP

Many Favoring Ordinance to Be Present at Board Meeting.

HAYWARD, June 5. — Preparations are being made by those in favor of the passage of the pure milk ordinance to have a delegation of lobbyists at the meeting of the board of city trustees tonight when the measure will again come up before the board

Though it is understood the trustees are in favor of the proposed measure, which was elaborated by Health Officer Dr. F. W Browning, the difficulty is the appointment of a salaried milk inspector to enforce the ordinance. The present state of the treasury will not permit the creation of such an office.

The Hayward Hill and Valley club is backing the health officer in his fight for a better grade of milk which it is asserted will decrease sickness among infants The measure is the first of a number planned along pure food lines.

from here

Santa Fe *to Los Angeles*

$25 round trip

and to San Diego $29 round trip

Tickets on sale daily
Good for return until October 31, 1912
Santa Fe's new train

The **Angel** Leaves Oakland daily at 4:00 p. m. This is California's finest train.

On the return trip the Saint offers the same superior service.

Phone or call for reservations.

J. J. WARNER, General Agent. T. A. RIGDON, Passenger Agent.
1218 BROADWAY
Phone—Oakland 425
L. W. POTTER, Agent Depot, 10th and San Pablo
Phone—Piedmont 1033

Santa Fe

TRIBUNE'S PAGE OF SPORTS

Edited by BERT LOWRY

Oakland Wheelmen Will Stage High Class Boxing Card at Piedmont This Evening

BURNS IS FAVORITE IN TONIGHT'S BOXING BOUT

Oaklander Picked to Win From Los Angeles Miller; Both in Fine Fettle; Preliminary Bouts Are High Class

FACTS FOR FIGHT FANS

When—Tonight.
Where—Piedmont Pavilion, Twenty-fourth and Vernon.
Promoters—Oakland Wheelmen.
Time—First bout at 8:30 p. m.

Rounds	Contestants	Weight
10	Frankie Burns vs. Louie Rees	133
6	Jimmy Fitten vs. Barney Richter	142
6	Solly Burns vs. Willie Robinson	128
4	Chas. Ross vs. Billy Bennett	158
4	Eddie Narey vs. Chas. White	122

Referee—Toby Irwin.

Louie Rees of Los Angeles and Frankie Burns of Oakland will step into the ring at Piedmont Pavilion this evening as the principals of the main event of one of the best boxing cards ever gotten together by Matchmaker Moffitt of the Oakland Wheelmen. Both boys have trained well and faithfully for this contest and both will enter the ring in the best possible shape, ready and willing to put up the battle of their careers within the roped arena.

As a ring contest it will rank high, for past performances of the two boys show that they are willing mixers, stiff punchers and game ringsters. A victory by either man means recognition in the ranks of those that seek the title of the champion, and it means matches both here or in the East with the top notchers.

Of the two boys, the public fancies Burns, and the odds this morning are 10 to 6, with the Oakland lad the prime favorite. Rees, though, will not lack in backers, for on all sides one hears the most favorable comment on his ability as a ringster.

Burns, of course, is the more experienced, and knows far more of the game of hit and get away than does the Los Angeles boy. Rees, though, is a sturdy, clean-living youngster, filled with ambition, and his hopes and desires to win may offset any of the advantages Burns may have.

As a ring engagement it has all the earmarks of being one that will bring the fans to their feet, and will give them plenty to cheer over.

FITTEN IN GREAT SHAPE.

One of the preliminaries tonight will bring Jimmy Fitten and Barney Richter together and this bout is somewhat like the main event—it will be the student against the master. Fitten is one of the best welter-weights around the bay and he has fought and got by some of the best 142-pounders that the promoters could dig up for him. Richter is a novice, who, but recently started in the four-round game, but in his every mill he gave the fans a great run for their coin and the San Francisco contingent will go behind him almost to a man to get by the sorrel-top. Whichever way it goes it will be a mill worth seeing.

Another top-liner on the card is the Willie Robinson-Solly Burns bout at six rounds. This will mark the second meeting of these two and if tonight's mill is anything near as good as the last meeting the fans will be tickled to death. The first bout was a stand-up, toe-to-toe and slam-away bout throughout the whole six rounds and after the 18 minutes of milling the referee was forced to call the bout a draw, so evenly did the boys mix.

Both are confident of winning tonight, and both say that they will be after the other fellow like a house afire, and that means another rattling good mill.

As curtain raisers Moffitt will stage Eddie Narey and Charley White at 122 and Charles Ross and Billy Bennett at 158 pounds, both bouts being scheduled to go four rounds.

Jimmy Coffroth expects to announce within 24 hours what he will do this month and next in the way of a fight for the followers of the millers.

As was previously announced, he has already signed Harlem Tommy Murphy and to the list of possible contestants, including Abe Attell, Owen Moran and Joe Mandlot, he has included Knockout Brown of New York.

Propositions have been made to all four lightweights. Coffroth favors Abe Attell.

* * *

Eddie Graney is still up in the air about his Fourth of July card. He says that Willie Richie would like to come to San Francisco for a bout and that he can get either K. O. Brown or Abe Attell to go against him.

Frankie Burns and Louie Rees will furnish the main event, a 10-round bout at the Wheelmen's show at Piedmont pavilion this evening.

AROUND THE BASES

A special to THE TRIBUNE from Los Angeles last night stated that Sam Berger, who was advisor of Jim Jeffries in his fiasco with Jack Johnston a couple of years ago, had offered J. Cal Ewing $150,000 for the franchise of the San Francisco team in the Pacific Coast League.

J. Cal refused to even entertain the proposition and stated that the club was not for sale. He had had an offer better than that several weeks ago, with an added offer of manager of the team at $5000 a year, and also declined that.

While Berger might be acting for someone else, and it is rumored that Jimmy Coffroth is the backer of Sam, Berger hasn't enough knowledge of baseball to be considered a bidder for a ball team.

* * *

Ewing and President Baum, who are in the south, were over at San Diego Tuesday and heard applications from merchants of that town for a franchise in the Coast League.

The San Diegans were informed that they would have to raise $100,000 and then secure another town that would raise another $100,000 for the eighth team in the league before the proposition would receive consideration.

There is small chance for the southerners doing this, and it looks as if J. Cal was simply informing them in a polite way that the Coast Leaguers didn't want an eight-club league for some little time to come.

* * *

Bill Reidy is wondering if his job as director of the [illegible] team goes. It is whispered that Bill is merely going to set for the rest of the season, and that when the winter rain around Mesers. Ish and Ewing will reach out for a playing manager to take the team.

Such a step would mean that Ish and Ewing don't expect much of the Seals for the balance of the season, which to the writer's mind is a bad idea. The material is there, and there are still five months almost to go, and Reidy with a free hand would get much out of them.

* * *

Now the mighty fall. George Stone, who set the world on fire in 1906 and 1907 as a batter in the American League, was handed his release by the Portland Coasters last night. George wasn't able to hit, that's all.

* * *

Patsy O'Rourke would have won the prize for long-distance hitting. In the first inning he sent Patterson to the clubhouse after a pole. In the third he hit to the leftfield fence and Pat dropped the ball. In the fifth he made Hoffman run like a deer to get the drive, and in the seventh Pat put the pill out of the lot.

* * *

First Baseman Miller of the Senators twisted his ankle in the second inning and later had to retire from the game. Deacon Van Buren took Miller's place at first and played a hang-up game there.

* * *

Manager Bud Sharpe made a few changes in the lineup yesterday and still the boys won. He had Tiedemann at first base, Leard at second and Patterson out in the field in Zacher's place.

* * *

Big John poled one to right center in the second inning that hit the fence so hard that it bounced back to the infield. On a big ball park that drive would have gone for a homer.

* * *

Ireland, who holds down shortfield for the Senators, made a couple of nice stops and he made a couple of bum plays, too. At that, he looks like a fairly good man, but this much Jimmy Shinn doesn't need to fear for his job.

* * *

The scorer had his troubles. Bobble after bobble was made and lots of complicated plays came up. In the second inning, after Williams had pitched two wild ones to Hoffman, he was cunned and Byram came in. Herb walked the man. Williams was partly responsible, and so was Byram, and as a run scored the case was further complicated.

* * *

Tommy Sheehan was back in harness after a lay-off of some little time, and the veteran handled his only chance, a peg from Cheek to catch Hoffman, in clever style.

* * *

White Hope Swain didn't set the world on fire with his hitting. First time up he hit a dinky one to right field. Second time up he walked and then he fanned the next two times.

* * *

Malarkey pitched a classy game of ball. The first run was the result of Bobbles by Cook and Tiedemann. The next two were a gift owing to a dropped fly in center by Patterson; the last two came in the seventh, and it looked as if Van Buren was out, which would have retired the side before Patsy got that four-sacker.

WAY DOWN DEEP IN CELLAR REPOSE MAC'S MEN

Angels Overcome Big Lead and Finally Nose Out Beavers.

PORTLAND, June 5.—After going to the front in the opening round with a three-run lead Beavers stopped scoring here yesterday, and the result was a 6 to 3 win for the Berryites. At first it looked like a runaway for the Beavers.

Leverenz, who opened the engagement for Los Angeles, was hammered off the mound with two two-baggers, a fielder's choice and an error, which counted for two runs.

Slagle was sent in to relieve Leverenz, and before the opening frame was over one more run had crossed the pan on a sacrifice fly and Mahoney had slammed out a three-bagger. From that on Slagle was hit freely, but he was not giving any hits when they were needed. Fine fielding by the Angels pulled him out of several bad holes.

Dillon's men made one back in the second, another in the fourth, and, just when Harkness had apparently settled down, they hopped on to the speckled one in the seventh for four big runs, knocking Harkness off the mound and treating Higginbotham, who was sent in to relieve him, without mercy.

Score:

LOS ANGELES.

	AB.	R.	BH.	P.O.	A.	E.
Howard, 2b.	5	1	3	8	2	0
Berger, ss.	5	1	1	6	5	0
Daley, cf.	4	1	2	1	0	0
Heitmuller, rf.	4	0	1	1	1	0
Dillon, 1b.	3	1	1	13	1	0
Metzger, 3b.	4	0	1	2	5	1
Lober, lf.	4	0	0	1	0	0
Boles, c.	4	1	2	0	2	0
Leverenz, p.	0	0	0	0	0	0
Slagle, p.	3	1	2	0	1	0
Totals	36	6	13	27	17	1

PORTLAND.

	AB.	R.	BH.	P.O.	A.	E.
Chadbourne, lf.	4	1	1	2	0	0
Bancroft, 3b.	4	1	0	1	1	0
Rodgers, 2b.	5	1	3	1	3	0
Krueger, cf.	4	0	1	2	1	0
Butler, ss.	2	0	0	4	2	0
Mahoney, rf.	4	0	2	4	0	0
Rapps, 1b.	4	0	1	8	0	0
Howley, c.	2	0	0	5	1	0
Harkness, p.	2	0	1	0	0	0
Higginbotham, p.	1	0	0	0	0	0
Fisher, c.	1	0	1	0	0	0
*Lindsay,	1	0	0	0	0	0
Totals	34	3	10	27	8	0

*Batted for Bancroft in ninth.

Score by innings:

	1	2	3	4	5	6	7	8	9	
Los Angeles	0	1	0	1	0	0	4	0	0	—6
Base hits	1	2	1	3	0	0	3	1	2	—13
Portland	3	0	0	0	0	0	0	0	0	—3
Base hits	3	1	2	1	1	0	1	1	0	—10

SUMMARY.

Struck out—By Harkness 4, by Higginbotham 1, Slagle 1. Bases on balls—Off Harkness 2, off Higginbotham 1, off Slagle 2. Two-base hits—Chadbourne, Rodgers, Harkness, Howard, Fisher. Three-base hit—Mahoney. Sacrifice hits—Krueger, Howley. Sacrifice flies—Butler, Metzger. Stolen bases—Dillon, Metzger, Rapps, Rodgers, Howard. Hit by pitched ball—Daley by Higginbotham. Wild pitch—Higginbotham. Innings pitched—By Leverenz 6, by Harkness 6. Base hits—Off Leverenz 2, runs 2, at bat 8; off Harkness 9, runs 3. Charge defeat to Harkness; credit victory to Slagle. Time of game—2 hours 8 minutes. Umpires—Finney and Wheeler.

STAR BASEBALL WRITER DIES AT LAS VEGAS

CHICAGO, June 5.—Lester Smith, a baseball writer, son of Edward W. Smith, sporting editor of a Chicago newspaper, died yesterday at Las Vegas, N. M.

Bill Rodgers took up his burdens as a manager down south yesterday and reports from Los Angeles say that the Seals showed a whole lot more pepper and ginger than for some time.

Baseball

FREEMAN'S PARK, OAKLAND.

Every Thursday at 3.15 p. m. and Sunday at 10:10 a. m.

Reserve your seats in advance for Sunday morning at Lyons Stanley's, 1222 Broadway, or Bowersock's, under Central Bank.

SEALS MAKE A HARD TRY TO WIN FOR NEW BOSS

Jackson Makes a Big Bobble and Happicus Scores the Winning Run.

LOS ANGELES, June 5.—Billy Reidy sat among the Seals on the bench here yesterday afternoon and tried with might and main to begin his job as a manager with a win, but fate was against him.

The team that he is to handle tried hard to start the big fellow right, and there was a vast improvement in their work, but an error in a critical moment by first baseman Jackson payed the way for the winning run for the Tigers.

"Cack" Henley was on the mound for the visitors, and while he held the Tigers to five hits, the hits came when needed. The Seals couldn't connect with Stewart's curves when it was absolutely necessary to make the connection to win. Their only score was in a hitless inning.

Henley did his best to win his own game, when, in the eighth inning, with the score tied, he doubled to the scoreboard. Powell, Mohler and Mundorff, however, died easily when a single would have won the game. The Vernons came up in the ninth and won the game when Bayless was safe at first, when Jackson dropped the ball and scored on Litschi's double with only one man out.

Despite the error column, the game was full of snappy playing, and the fans were on edge throughout the session. The score;

VERNON.

	AB.	R.	BH.	SB.	PO.	A.	E.
Carlisle, lf.	3	0	0	0	0	0	0
Kane, c. f.	4	0	1	1	3	0	0
Hosp, 1b.	4	0	0	0	4	1	2
Brashear, 2b.	3	0	0	0	3	2	0
Bayless, rf.	4	1	1	0	3	0	0
Litschi, ss.	4	0	2	0	2	2	0
Burrell, 3b.	3	0	0	0	3	1	0
Brown, c.	3	1	1	0	7	1	0
Stewart, p.	2	0	0	0	2	2	0
Totals	29	2	5	1	27	9	2

SAN FRANCISCO.

	AB.	R.	BH.	SB.	PO.	A.	E.
Powell, lf.	3	0	0	1	2	0	0
Mohler, 2b.	4	0	1	0	1	1	1
Mundorff, rf.	4	0	0	0	2	0	0
Raftery, cf.	3	1	0	1	1	0	0
McArdle, ss.	4	0	0	0	2	3	0
Corhan, 3b.	3	0	1	2	3	2	0
Jackson, 1b.	3	0	0	0	9	0	2
Berry, c.	3	0	1	0	6	2	0
Henley, p.	3	0	1	0	0	4	0
Totals	30	1	4	4	*26	12	3

*Two out when winning run scored.

Score by innings:

	1	2	3	4	5	6	7	8	9	
Vernon	0	0	1	0	0	0	0	0	1	—2
Base hits	0	1	2	1	0	0	0	0	1	—5
San Francisco	0	0	0	1	0	0	0	0	0	—1
Base hits	0	0	1	0	0	1	0	1	1	—4

SUMMARY.

Two base hits—Brown, Berry, Henley Litschi. Sacrifice hits—Stewart, Henley. Powell. Bases on balls—Off Stewart 3, off Henley 2. Struck out—By Stewart 3, by Henley 5. Time of game—1 hour 50 minutes. Umpires—McCarthy and McGreevey.

JOKE MIDDLEWEIGHT GO OF 20 ROUNDS AT SACRAMENTO

SACRAMENTO, June 5.—Frank Mantell, Sacramento claimant of the middle-weight title, won a 20-round bout over Montana Dan Sullivan here last night. Both men resorted to infighting continuously, and Sullivan weakening and growing wild after the first ten rounds. In what little open fighting the two men did they broke about even in blows, although the Montana boy was always on the defensive.

OLD-TIMERS COME BACK.

ATLANTA, Ga., June 5.—John Wille of Chicago and Tom Ross of Pittsburg, heavyweights, fought ten rounds to a draw last night.

Swain took one off the list of Mitze that was headed for the big bull in centerfield. It was a line drive and would have hit the sign on the fly, but Swain went back and nabbed it.

OAKS JUST COULDN'T HELP WIN FROM SACRAMENTO

Leaders and Solons Give Fans Fine Exhibition of How Not to Play Great American Pastime

Oakland and Sacramento opened a series of seven games yesterday afternoon at Recreation Park, and right now let us hope that the rest of the games these two teams are scheduled to play do not compare with that first one, for it was about as punk an exhibition of baseball as was ever played in the Coast league.

Oakland won by a score of 9 to 5, but it was a case of "you take it or I will," and when the final came Oakland just had to go home with the long end of the score.

Inning one had some baseball in it, but inning two was a farce all the way through, and so was inning three. Miller opened the second round for the Senators and was safe on a bobble by Cook. Then he went to third when Big John bobbled on Lewis' hit, while Jimmy went to second. Sheehan popped to Mitze, but Check's long fly to Coy scored Miller, but he would have been out a mile had Bertram pegged anywhere near the plate.

Then when Williams struck out the Oaks took a chance, and what an inning it was. Patterso nstarted the round with a single. Hetling made a pretty sacrifice and that was baseball. Then Irelan booted Cook's pole. Check had a passed ball. Tiedemann doubled, Mitze fanned. Malarkey walked and Check had another passed ball. Leard, next up, got a ticket. Hoffman had two balls called when Patsy yanked the Honolulu heaver and sent Herb. Byram to the hill, and Herb kept up the good work by passing Izzy. Coy then whanged a single to center. Patterson ended the round with a weak pole to Irelan and died at first. Five runs.

MORE JOKE BASEBALL.

In the third Oakland made an effort to give the game to the Senators—that is, Patterson did—for with two men on the paths he dropped an easy fly in centerfield. Irelan had singled and Van Buren had doubled when Patsy hit to center, and while the ball was right in Pat's mits he fell all over himself and the pellet and one tally was over. Then a fielder's choice put Van over.

With two in the can Casey gave another one of those "don't see 'em" decisions of his and Van Buren got a dot in the hit column. On O'Rourke's slam out of the lot the score was in a knot.

In the seventh inning three hits, two passes, a boble and some of that baseball that don't get in the error column, but is referred to as bonehead stuff, gave the Oaks four tallies, and it was good night for the hopes of the Solons. Further information on the farce isn't necessary. Here are the figures.

SACRAMENTO.

	AB.	R.	BH.	SB.	PO.	A.	E.
Irelan, ss.	5	1	2	0	2	6	1
Van Buren, lb., rf.	4	2	2	0	7	0	1
O'Rourke, 2b.	4	1	1	0	1	6	2
Swain, cf.	3	0	0	0	1	0	0
Miller, 1b.	3	1	0	0	10	0	0
Lewis, lf.	4	0	1	0	0	0	0
Sheehan, 3b.	1	0	0	0	1	0	0
Check, ss.	2	0	0	0	2	5	0
Williams, p.	1	0	0	0	0	1	0
Byram, p.	3	0	1	0	0	0	0
Heister, rf.	1	0	0	0	0	0	0
Totals	35	5	7	0	24	18	4

OAKLAND

	AB.	R.	BH.	SB.	PO.	A.	E.
Leard, 2b.	2	2	0	0	3	4	0
Hoffman, lf.	3	0	1	0	1	0	0
Coy, rf.	4	1	2	0	3	0	1
Patterson, cf.	4	1	1	0	2	0	1
Hetling, 3b.	3	0	1	0	1	1	0
Cook, ss.	4	1	0	0	1	3	2
Tiedemann, 1b.	4	1	1	0	9	1	0
Mitze, c.	3	1	0	0	7	2	0
Malarkey, p.	3	1	1	0	0	1	0
Totals	30	9	7	0	27	12	4

Score by innings:

	1	2	3	4	5	6	7	8	9	
Sacramento	0	1	2	0	0	0	2	0	0	—5
Base hits	0	0	2	0	1	1	2	0	1	—7
Oakland	0	5	0	0	0	0	4	0	*	—9
Base hits	0	3	0	0	1	0	3	0	*	—7

SUMMARY

Two runs and 2 hits off Williams in 1 2-3 innings. Charge defeat to Byram. Home run—O'Rourke. Sacrifice fly—Check. Two base hits—Tiedeman, Van Buren, Hoffman, Byram. Sacrifice hit—Hetling. First base on called balls—Off Williams 2, off Malarkey 2, off Byram 3. Struck out—By Williams 1, by Malarkey 5, by Byram 3. Passed balls—Check 2. Time of game—2 hours 9 minutes. Umpires—Hildebrand and Casey.

ST. MARY'S ATHLETES WILL COMPETE IN BIG MEET

St. Mary's College athletes will be well represented in the senior track and field meet, which will be held next Saturday at the Bushrod Playground. The meet was originally scheduled for Saturday, May 25th, but was postponed on account of rain.

Coach Otto Rittler will have twelve men entered and expects to make a strong bid for the cup going to the team scoring the largest number of points and the relay race cup. In additions to St. Mary's, teams from the Oakland Y. M. C. A., the Eagle Athletic Club and the Bushrod Playground will compete.

The following men will represent St. Mary's: Vlught, Lennon, Righetti, Gisen, Doran, Drier, Young, Lamping, Newberger, Quinn, Woodridge and Davie.

JOHNNY REIFF RIDES ANOTHER DERBY WINNER

EPSOM DOWNS, England, June 5.—W. Raphael's Tagalite, with Johnny Reiff up, a little favored horse, won the English Derby today. W. Newmann's Jaeger was second and August Belmont's Trucery was third. The king's horse, Pintideau, was fourth.

Reiff is an American jockey and rode Richard Croker's Orby to victory in the Derby of 1907.

CALIFORNIA CRACKS TO COMPETE AT STOCKHOLM.

NEW YORK, June 5.—A dozen athletes tentatively were picked yesterday as members of the American team to compete in the Olympic games at Stockholm. The action was taken by the executive committee of the American Olympic committee, which recommended the men to the team selection committee whereupon Chairman Sullivan telegraphed them to report to Manager Halpin in this city not later than June 11. The men notified are:

Frederick H. Allen, broad jumper; E. J. Beeson, hurdler and high jumper; H. H. Bellah, pole vaulter and javelin thrower; J. N. Courtney, sprinter; James J. Donahue, all-around man; Clarence S. Edmundson, middle distance; Peter C. Gerhardt, sprinter; M. W. Hawkins, hurdler; George L. Horine, high jumper; F. W. Kelley, hurdler; Walter McClure, 1500 meters; Ralph Rose, weight man.

WOLGAST SAYS ALL OPPONENTS MUST MAKE WEIGHT

Will Ignore All the Challenges Unless Championship Limit Is Agreed On.

CHICAGO, June 5.—Lightweight champion Ad Wolgast, while in Chicago last night, declared that he would follow the examples set by Battling Nelson and Joe Gans, while they held the title, and insist that hereafter all challengers for the championship will be required to make 133 pounds ringside.

"As long as I remain champion and can make 133 pounds, I will insist that my opponents make that figure. When I can no longer make the weight without effort, it will be time to move up to the 135-pound limit. I want to fight Packey McFarland, but I will noto meet him before any club which holds out for 50 per cent of the gross receipts. I think the fighters are entitled to at least sixty per cent."

Wolgast left for Los Angeles last night to prepare for his match with Joe Rivers on July 4.

WILLIE HOPPE STILL CHAMPION WITH CUE

PHILADELPHIA, June 5.—Willie Hoppe last night successfully defended his title as 18 2 balk line billiard champion by defeating Harry Cline of this city, 500 to 396.

Hoppe played brilliantly at times, but his average was not up to his best game. His high run was 100, while Cline's best effort was 66 in his last inning.

Smile, Fellers, Smile; We're Still on Top

RESULTS YESTERDAY.

At San Francisco — Oakland 9, Sacramento 5.

At Los Angeles—Vernon 2, San Francisco 1.

At Portland — Los Angeles 6, Portland 3.

STANDING OF THE CLUBS.

Club—	Won.	Lost.	Pct.
Oakland	36	23	.610
Vernon	34	23	.596
Los Angeles	31	27	.534
Sacramento	21	31	.436
San Francisco	24	34	.414
Portland	20	31	.392

Young, Middle-Aged and Old MEN Not Sick, Yet Hardly Able to Work Every Day

CURED by DR. WEST, the Master Specialist

This Is the Way You Feel

Your back pains and aches. There is a tendency to tire easily and every exertion of the body or mind increases the exhaustion. Sleep does not rest you: you get up in the morning feeling tired. The digestive organs impaired, the tongue indicates spirits depressed, you feel gloomy and discouraged, shiftless with complete lack of confidence and a general feeling of disgust at your own debility. You can be cured. Come to me.

Dr. West guarantees to cure Nerve, Blood and Skin Diseases, Stricture, Prostate Trouble, Kidney, Bladder and Catarrhal Conditions.

A Sure Cure—A Small Fee

YOU CAN PAY ONLY FOR CURES—DON'T HESITATE.

Varicocele, Hydrocele, Hernia, Piles and Fistula CURED IN 5 DAYS. No pain, no detention from work.

$5.00 MY FEE IN MOST CASES

Honest Treatment

Old, the Great German Remedy for Blood Poison — cures in one treatment.

DON'T LET MONEY MATTERS KEEP YOU AWAY.

I have adopted a system of payment that will allow every man to take advantage of my services. If you are skeptical you are the very man I want to see, for I can show you remarkable proofs of what I can do, so you will know I can do all I claim. I do not accept incurable cases; my prices are reasonable, my results are speedy and lasting. No other specialist offers you what I do, for I have the best cure known, together with one of the finest, most complete and expensively equipped medical offices in the West. Consultation Free and Invited Whether You Take Treatment or Not.

SPANISH, GERMAN, ITALIAN, FRENCH, SPANISH AND PORTUGUESE SPOKEN.

My office is open all day from 9 a. m. to 8 p. m. and Sundays from 9 to 1 only. Among most one of town who cannot call, write for diagnosis chart. Everything Private.

DR. J. H. WEST 1027 Broadway, corner 11th Street OAKLAND, CAL. Formerly 1215½ Broadway.

"606"

Do You Need the Remedy?

If so, it pays to consult a specialist who is a specialist and one who knows how and will administer the genuine "606" the proper way to effect a cure.

Contagious Blood Poison

(Syphilis), is a dreadful disease, but at last a SURE CURE has been discovered. "606" is guaranteed and protected by the German government. I am the master of its administration, and administer the genuine "606" in 20 hours. Dr. J. O. LEE 1128 Broadway, Oakland, Cal.

pain or loss of time. I administer "606" to men, women and children.

No One Can Compete With Dr. Lee in Prices or Skill.

I believe in straightforward advertising and honest business methods, combined with a conscientious treatment, and if you are in need of advice and will appreciate that kind of service, I will take pleasure in examining you free of charge.

I cure all the special and private diseases of men.

Note. All drugs, medicines and appliances furnished FREE.

PHONE OAK. 414.

Dr. HOWE

Has removed his offices and has associated himself with Dr. Lee, No. 1128 Broadway, where he will be pleased to see all of his patients and give them the same expert treatment that they were accorded in his former offices, No. 1027 Broadway.

The Great German Remedy, "606," is given by him as the world renowned specialist, Prof. Ehrlich, has recommended. Rupture cured without the knife.

HOURS—9 a. m. to 8 p. m. Sunday, 10 a. m. to 1.

Every Woman is interested and should know about the wonderful MARVEL Whirling Spray. The new Vaginal Syringe. Best—most convenient. It cleanses instantly. Ask your druggist for it. If he cannot supply the MARVEL, accept no other. Illustrated book—sealed. It gives full particulars and directions invaluable to ladies. MARVEL CO., 44 East 23d Street, New York. For Sale by Owl Drug Co.

HELP FOR YOU WEAK MEN

DR. HALL'S REINVIGORATOR stops all losses in 24 hours. You will feel an improvement from the first dose. We have so much confidence in our treatment that we could safely offer FIVE HUNDRED reward for any case we cannot cure. This secret remedy Enlarges Shrunken Organs, cures Emissions, Impotency, Varicocele, Prematureness, Gleet, Stricture, Kidneys, Lost Manhood, Drains in the Urine and all other terrible wasting effects of errors of youth or excess. $2 per bottle; three bottles (guaranteed to cure any curable case). Try it. Acts like magic. Call or address HALL'S MEDICAL INSTITUTE, 707 Broadway (upstairs), near 7th St., Oakland, Cal. Office hours, 9 a. m. to 9 p. m.; Sundays, 9 a. m. to 12 m.

CHICHESTER S PILLS

THE DIAMOND BRAND. Ladies! Ask your Druggist for Chi-ches-ter S Diamond Brand Pills in Red and Gold metallic boxes, sealed with Blue Ribbon. Take no other. Buy of your Druggist. Ask for CHI-CHES-TER S DIAMOND BRAND PILLS, for 25 years known as Best, Safest, Always Reliable. SOLD BY DRUGGISTS EVERYWHERE.

Where Thousands Have Been Cured the Last 25 Years Is the Safe Place for You to Go.

Dr. Hall's Medical Offices

(Graduate and Licensed Doctors), 707 BROADWAY (upstairs) near 7th St., OAKLAND, CAL.

Free Museum of Anatomy

Finest on the Coast. ALL DISEASES OF MEN CURED by the GERMAN TREATMENT. NEVER FAILS.

Dr. Hall's Remedies cures thousands every year of Gonorrhea, Gleet, Stricture, Syphilis, Sores, Swellings, Unnatural discharges, and all Private diseases peculiar to men. Old cases cured to stay cured.

Our charges are very reasonable. Avoid quacks. Send for FREE BOOK. Hours: 9 a. m. to 8 p. m.; Sundays, 9 to 1. Consultation and examination free and private.

VISIT DR. JORDAN'S GREAT MUSEUM OF ANATOMY (GREATER THAN EVER)

Weakness or any contractal disease positively cured by the oldest specialist on the Coast. Established fifty years.

DISEASES OF MEN

Consultation free and strictly private. Treatment personally or by letter. A positive cure in every case undertaken.

Write for book, PHILOSOPHY OF MARRIAGE, mailed free (a valuable book for men.)

DR. JORDAN, 1051 Market St. S.F., CAL. Opposite Stock.

Big G Cures in 1 to 5 days Gonorrhoea and Gleet. Contains no poison and may be used full strength absolutely without fear. Guaranteed not to stricture. Prevents contagion. WHY NOT CURE YOURSELF? At Druggists, or we ship express prepaid upon receipt of $1. Full particulars mailed on request. THE EVANS CHEMICAL CO., Cincinnati, O.

BASEBALL BUGS' PAGE

Phones: Oakland 1735, Home A2716.

VIENNA CAFE, Inc.

MARTIN W. RIEHL, President and Mgr.

The Only Absolute Straight Liquor House in the World

967 BROADWAY,
Oakland, Cal.

SPECIALIST

MEN

Consult Me Free if you are suffering from any of the following diseases: Acute and Chronic Gonorrhea, Weakness, Gleet, Strictures, Blood "Syphilis," Bladder and Kidney Diseases

DR. J. C. LEE
1128 Broadway,
Oakland, Cal.

I believe in straightforward advertising and honest business methods, combined with a conscientious treatment, and if you are in need of advice and will appreciate that kind of service, I will take pleasure in examining you free of charge.

BLOOD POISON CURED WITH "606"
My fees are low and my cures GUARANTEED. CALL or WRITE for FREE symptom list, strictly private. Phone Oak 414. Note—All drugs, medicines and appliances furnished FREE.

Strangers

In Oakland can find a good place to stop at the

GOLDEN WEST HOTEL

Eighth and Franklin St.
TRIBUNE BUILDING
Both Phones

We are Showing This Week a Full Line of STETSON HATS

KELLER'S

SEE OUR WINDOW
STETSON HATS
$3.50 and $4.00

Broadway at Tenth Street.

Phone Oakland 3316

"The Lodge"

CARL A. WILL, Proprietor.
FINE WINES AND LIQUORS
H. Niedt, Manager.
487 Tenth Street, Oakland, Cal.
Bet. Broadway and Washington

Let Us Figure On That Next

JOB OF PRINTING

Finest equipped Department in Oakland

TRIBUNE JOB PRINTING

Use the 'Phone and Get Our Estimates

Oakland Crisp Company
AND CANDY FACTORY
Specialties:
SALTED PEANUTS AND POPCORN.
Chocolates Made Daily on Premises.
1010 Broadway - Oakland, Cal.

Get in the Game

Buy a Lot in **Wonderland**

Own Your Camping Site or Summer Home.

$9 Including 6 months subscription to OAKLAND TRIBUNE

Apply to Circulation Department, OAKLAND TRIBUNE.

The Belvedere

SERVES YOU RIGHT

BARNEY NATHAN, Manager.
1019-1021 Broadway.

THIS WEEK SPECIAL
SOUVENIR POST CARDS GIVEN AWAY FREE.

MAKES A HIT.

$9.00 Buys a Lot in WONDERLAND

Including 6 months paid-in-advance Subscription to THE OAKLAND TRIBUNE.

Apply to Circulation Department for Map and Particulars, OAKLAND TRIBUNE.

J. B. Prideaux
Ross Brasher

The 1915

Phones: Home A-4912
Oakland 3656

464 Tenth St.
Oakland
Cal.

Everybody's drinking Musty! Musty!
Everybody must drink Musty.

5c at Carroll's

Monogram Saloon
469 TENTH ST.

"RIGHT AT THEM, YOU OAKLAND BOYS"

YOSEMITE BEERS

YOURS,

FIRST AT MYRTLE.

Ferd. Westdahl

BELL THEATER

WHERE EVERYBODY GOES

TRY IT TONIGHT

YOU WILL ENJOY IT

: Additional Sports :

NORTHWEST LEAGUE

STANDING OF THE CLUBS.

Clubs—	Won.	Lost.	Pct.
Vancouver	27	22	.551
Victoria	26	22	.542
Portland	23	24	.489
Tacoma	22	25	.479
Seattle	23	25	.479
Spokane	22	26	.458

* * *

SEATTLE, Wash., June 5.—Seattle hit Melkle hard and won from Tacoma, 6 to 0. Thompson was invincible and had good backing in the field.

The score:	R.	H.	E.
Seattle	6	9	1
Tacoma	0	5	2

Batteries—Thompson and Whaling; Melkle and Crittenden.

* * *

VANCOUVER, B. C., June 5.—Singles by Sepulveda, Belford and Kippert sent the winning run over in the fourteenth inning, Vancouver squeezing out a 2 to 1 victory from Portland.

The score:	R.	H.	E.
Vancouver	2	13	4
Portland	1	7	2

Batteries—Belford and Sepulveda; Eastley and Coltrin.

* * *

VICTORIA, B. C., June 5.—By batting Willis out of the box for four runs in the first inning, the locals got a lead which Spokane could not overcome and Victoria won, 6 to 3.

The score:	R.	H.	E.
Spokane	3	9	0
Victoria	6	11	[illegible]

Batteries—Willis, Noyes and Detogt; Kastman and Mock.

ARIZONA WILLING TO STAND FOR 25 ROUNDS

PHOENIX, Ariz., June 5.—Twenty-five round prize fights were provided for in a bill that passed the Arizona Senate yesterday by a vote of 13 to 4. All contests the bill stated must be held under the auspices of regularly organized clubs which are to pay a yearly license fee to the state of $250. Friends of the measure claimed tonight that it would pass the House.

STANFORD GETS GOOD POSITION IN REGATTA

POUGHKEEPSIE, N. Y., June 5.—The allotment of the several crews in the three races in the intercollegiate regatta here June 29, gives the Leland Stanford crew what might be a most favorable chance at the start if weather conditions are not adverse. The California's, who are in the regatta for the first time this year, have drawn No. 6 position in the varsity eight-oared race, which brings their boat fairly near the shore where it should have the advantage of the current.

AMERICAN LEAGUE

STANDING OF THE CLUBS.

Clubs—	W.	L.	Pct.
Chicago	30	14	682
Boston	26	16	619
Detroit	23	21	523
Philadelphia	19	18	514
Washington	22	21	512
Cleveland	20	20	500
New York	13	25	342
St. Louis	12	20	286

CHICAGO, June 5. — Bill Lange sent the champions to the cleaner, 2 to 0, in the fourth and last game of the set. The series resulted in an even break. It was a light hitting contest. The Sox won on three hits and but two of them were useful. Morgan, who has been on the stage, did a mental song and dance in the fifth. A couple of hits and alert base running by Kuhn did the rest. Lange stopped the Athletics with four singles carefully distributed:

Score:	R.	H.	E.
Chicago	2	3	1
Philadelphia	0	4	2

Batteries—Lange and Kuhn; Morgan Houck and Lapp.

CLEVELAND, June 5. — The Nans made it three out of four from the Red Sox, 5 to 1, bumping Bedient for five hits in the fourth, four runs resulting. Jackson hit one to the flagpole in center for a home run. Gregg pitched well throughout, fanning 11 men. It was Lajoie day and the fans presented Larry with an immense horseshoe containing 1000 silver dollars, $100 for each of his 10 years as a Nap. Larry's team mates gave him $125 in gold.

Score:	R.	H.	E.
Cleveland	5	9	0
Boston	1	8	1

Batteries—Gregg and O'Neill, Bedient; Cicotte and Nunamaker, Carrigan.

DETROIT, June 5. — The concluding game of the New York series was featured by fortunate batting by the Tigers. Of the 15 hits taken by the Rebels, 12 were singles and two of the doubles were Texas league scratches, due to the utter lack of team work among the Yankees. The assault ended 14 to 1. For four innings Fisher went along well, aided by luck, and the Rebels had to work for their tallies. After that the hits always went just out of reach of the New York fielders. In the two concluding chapters Wolverton took a look at a young port side heaver named Shears, who was both wild and soft.

Score.	R.	H.	E.
Detroit	14	14	3
New York	1	7	1

ST. LOUIS, June 5 — With Walter Johnson pitching the Browns lost the entire series of four games to the Nationals, 3 to 2. The speed marvel gave but six hits and did not exert himself when his mates gave him a lead in the early innings. Four of the eight hits off Powell came in succession in the second inning and produced two runs. A walk to Shanks and Morgan's double netted the winning tally in the fourth. Stovall gave his Browns another switch, sending Pratt to right field and bringing Laporte in to second.

Score:	R.	H.	E.
St. Louis	2	6	0
Washington	3	8	0

Batteries—Powell and Kritchell; Johnson and Ainsmith.

PLAYER PAYS $100 FOR ABUSING THE UMPIRE

CHICAGO, June 5.—"Tip" O'Neil, president of the Western League, announced that he had fined player King of the Toledo club $100. O'Neil said the punishment was a result of King's conduct toward an umpire in Sunday's game at Topeka.

NATIONAL LEAGUE

STANDING OF THE CLUBS.

Clubs—	W.	L.	Pct.
New York	31	7	816
Cincinnati	24	17	405
Chicago	22	17	564
Pittsburg	19	19	500
St. Louis	20	25	444
Philadelphia	16	20	444
Brooklyn	12	25	324
Boston	13	29	310

NEW YORK, June 5. — Brennahan's Cardinals came near winning yesterday's game with the Giants, when they brought over eight runs in the seventh inning, knocking Ames out of the box. A combination of hard hitting and errors was responsible for the tallying, but the Giants were still two runs to the good when the inning was over and won, 14 to 9. Wilson succeeded Ames in the seventh and stopped the run getting.

Score:	R.	H.	E.
New York	14	14	5
St. Louis	9	12	2

Batteries—Ames, Wiltse and Meyers, Hartley; Willis, Woodburn, Gayer and Wingo.

PHILADELPHIA, June 5. — The Phillies hammered O'Toole and Cole hard and beat the Pirates, 17 to 4. Magee led in the slugging with a triple and three singles.

Score:	R.	H.	E.
Philadelphia	17	17	1
Pittsburg	4	12	0

Batteries—Brennan and Dooin; O'Toole, Cole and Kelly.

BROOKLYN, June 5. — Humphries pitched air tight ball for Cincinnati and easily won his game against Brooklyn, 2 to 0. Both teams received gilt edged support and the game, which was pulled off in an hour and 35 minutes, was full of snap and ginger.

Score:	R.	H.	E.
Brooklyn	0	5	1
Cincinnati	2	5	0

Batteries—Ragon, Yingling and Miller; Erwin, Humphries and McLean.

BOSTON, June 5. — Tyler allowed the Chicagos but five hits and should have won his game, but errors at critical times allowed the Westerners to [illegible] In addition to his fine work he struck out six men, made three hits out of three times up, put out two and had three assists without an error. Cheney pitched a good game and was given good support.

Score:	R.	H.	E.
Boston	1	3	3
Chicago	2	6	1

Batteries—Tyler and Kling; Cheney and Needham, Archer.

S.S.S. NATURE'S PERFECT TONIC

Something more than an ordinary tonic is required to restore health to a weakened, run-down system; the medicine must possess blood-purifying properties as well, because the weakness and impurity of the circulation is responsible for the poor physical condition. The blood does not contain the necessary quantity of rich, red corpuscles, and is therefore a weak, watery stream which cannot afford sufficient nourishment to sustain the system in ordinary health. A poorly nourished body cannot resist disease, and the reason why so many persons are attacked by a spell of sickness when the use of a good tonic would have prevented the trouble. In S. S. S. will be found both blood-cleansing and tonic qualities combined. It builds up weak constitutions by removing all impurities and germs from the blood, thus supplying a certain means for restoring strength and invigorating the system. The healthful, vegetable ingredients of which S. S. S. is composed make it splendidly fitted to the needs of those systems which are delicate from any cause. It is Nature's Perfect Tonic, free from all harmful minerals, a safe and pleasant acting medicine for persons of every age. S. S. S. rids the body of that tired, worn-out feeling so common at this season, improves the appetite and digestion, tones up the stomach, acts with pleasing effects on the nervous system, and reinvigorates every portion of the body. THE SWIFT SPECIFIC CO., ATLANTA, GA.

EAST CHEAP

By Purchasing Summer Round Trip Tickets

New York	$108.50	Colorado Spr'ng.	$ 55.00
Washington	$107.50	Atchison	$ 60.00
Boston	$110.50	St. Joseph	$ 60.00
Philadelphiaa	$108.50	St. Paul	$ 73.50
Baltimore	$107.50	St. Louis	$ 70.00
New Orleans	$ 70.00	Dallas	$ 60.00
Chicago	$ 72.50	Memphis	$ 70.00
Omaha	$ 60.00	Duluth	$ 79.50
Kansas City	$ 60.00	Montreal	$108.50
Portland	$113.50	Denver	$ 55.00

AND OTHER EASTERN CITIES.

Tickets to Be on Sale Certain Dates in June, July, August and September.

Stopovers going or returning. Ask our agents for additional information.

SOUTHERN PACIFIC

L. RICHARDSON, D. F. & P. Agt. — C. J. MALLEY, City Ticket Agt. — P. E. CRABTREE, City Pass. Agt.

Broadway and Thirteenth Street, Oakland, Cal.
Phone—Oakland 162 or Home A-8214.
Or Oakland Sixteenth Street Depot, Oakland First and Broadway, Oakland Seventh and Broadway.

HEART---TRIBUNE'S PAGE FOR WOMEN---HOME

WEDDING bells will ring tonight for no less than six brides, when the following couples will solemnize their weddings:

Miss Carmen Sutton and Ben Reed of Oakland

Miss May Bissell of Alameda and Dr. Channing Hall of Oakland.

Miss Rose A. Durner and Dr. Melvin A. Shade of Oakland.

Miss Ilma Jones and Wallace A. Clark of this city.

Miss Margaretta Cluff and Ralph Child of this city.

Miss Mabel Gregor, Santa Rosa, and Herman Vance Leffler, both University of California students.

Miss Carmen Sutton's marriage will take place at 8.30 at the home of Charles M. Sutton, in Linda Vista Terrace, before 150 guests, members of bay city society. Rev. Frank L. Goodspeed is to read the marriage service. In the bridal party will be Mrs. Ray Saunders, sister of the bridegroom, as matron of honor; Miss Letitia Barry as maid of honor; Miss Aimee Jorgensen and Janet Cuvellier as bridesmaids. Percy Gardiner is to assist as best man.

The bridal gowns will be a lovely one of ivory satin, with which will be worn the wedding veil caught with a circlet of orange blossoms, while the bouquet carried will be lilies of the valley and white orchids. Yellow will be the prevailing color scheme. Hundreds of yellow flowers of all kinds will decorate the rooms and form the bower in which the ceremony will take place. The maid of honor and bridesmaids will wear yellow satin, while the matron of honor will wear a paler shade of the same color.

Both young people have a host of friends here. Miss Sutton is beloved in local society for her genuine personality. She has received some magnificent wedding gifts.

The couple will make this city their future home.

Another belle is Miss May Bissell, who will have a beautifully appointed wedding at the home of her grandmother in Alameda before only relatives and intimate friends. Miss Emma Lemcke and Miss Ione Connor will be bridesmaids and Miss Helen White will be the maid of honor.

Charles Hall will be best man and Andrew Bennison and Howard Bissell will be the ribbon bearers. Natalie Hall and Lois Ward will be the two flower girls, who will precede the bridal party. Some exquisite gowns will be worn by the latter.

The dominant color note will be pink, while the delicate pastel shades will be used in the gowns. Miss Bissell will wear the conventional white satin robe with the wedding veil. The ceremony will take place at 8:30 in a bower of pink blossoms and delicate greenery.

Dr. Hall is the son of Judge S. P. Hall and prominently connected. The couple will live in this city.

* * *

ARRIVED FROM ORIENT.

Mrs. John Richard Cook and Mrs. Prentiss Stovall and baby Cook arrived on the Chiyo Maru yesterday, after a four months' visit to the Orient and Manila. Mr Cook will not return until August.

Mrs. Cook is a daughter of Mr and Mrs. Hugh Hogan of Lake street. Mrs. Hogan opens her summer home at Sunol on June 8.

* * *

GOING TO TAHOE.

Mrs. Frederick Robertson Hamilton, who has been ill at Merritt hospital for the past fortnight, is rapidly improving in health and will return to her home in Thirty-fourth street in a few days. Her many friends are rejoicing at her recovery as Mrs. Hamilton is immensely popular. About the middle of the month the country home of the Hamiltons, "Cedar Lodge," a delightfully situated bungalow at Tahoe, will be opened and the family will spend the summer there and will entertain numerous friends at house parties and in motoring to the various spots of scenic interest in the region of Lake Tahoe

* * *

TO WED SOUTHERN BELLE.

James de Fremery, a cousin of Miss Eleanor de Fremery, wil be married on June 22 to Miss Louise Haas at the family home of the bride in Louisville, Ky. The wedding is of much interest here and the couple, who will make Oakland their home, will be given a hearty welcome.

* * *

MARRIAGES ANNOUNCED.

Announcement is made of the marriage of Miss Gertrude Hughes and Earle Beatie, which took place in Sacramento last Saturday evening. The couple will make their home in the capital city, where Beatie is associated in business with a large concern. Beatie is well known in this city and was formerly connected with the City Treasurer's office.

Arthur W. Morgenstern of Alameda and Miss Florence Mecham of Oakland were married in the First Christian church in Oakland yesterday by Rev. J. Perkins. A small group of relatives witnessed the ceremony. Following the wedding breakfast, Morgenstern and his bride left on their honeymoon. They are to make their home in this city, and will be at home to their friends after June 20th. The bride is the daughter of Mr. and Mrs. James G. Mecham of Oakland, and is a former Tacoma resident. Morgenstern is secretary of the Alameda Elks Lodge.

MISS GLADYS GEARY, A MEMBER OF THE YOUNGER SET, WHO HAS MANY FRIENDS IN THIS CITY.—Scharz photo.

* * *

JONES-CLARK WEDDING.

Miss Ilma Jones, the attractive daughter of Mr. and Mrs. J. Aubrey Jones, will become the bride of Wallace Clark tonight at 8:30 at the family home in this city, which will be beautifully decked in green and white shades. The ceremony will take place in a bower of sweet peas, carnations and fernery. Miss Jones will wear a white satin gown worn with real orange blossoms and the veil. Mrs. J. Spencer Riley, as matron of honor, will wear white silk crepe and will carry a long spray of roses, while Miss Genera Griswold, as maid of honor, will wear pale green crepe metior. Sixty guests will witness the ceremony. The couple, both of whom have a wide friendship circle, will make their home in the Adams Point district.

* * *

TO BE MARRIED THIS EVENING

Miss Rose A. Durner will plight her troth to Dr. Melvin Arthur Shade tonight at the home of the bride's sister, Mrs. Godfrey Rueger, in Claremont, with Rev. Alexander Allen as the officiating clergyman.

Miss Zoe Shade is to be flower girl, while Mrs. Rueger will be her sister's matron-of-honor. Louis Shade will be groomsman for his brother.

The wedding will be a pink and white one.

The bridal robe will be of cream colored crepe de metior trimmed in pearls, and over which will fall the wedding veil.

Following the ceremony a large reception will be held to the many friends of the families.

* * *

GOES SOUTH.

Mrs. A. W. Olsen left this afternoon for Los Angeles, and will be gone three weeks.

* * *

COMPLIMENTARY AFTERNOON.

Mrs. Thomas Olney's luncheon yesterday for Miss Eleanor de Fremery was a prettily appointed affair enjoyed by Mesdames Russell Selfridge, Robert L. Stephenson, William De Fremery, George Wheaton, Louis Ralston, Duncan McDuffie, David Atkins, Thomas Olney, Misses Eleanor De Fremery, Louise De Fremery, Alexandra De Fremery, Florence Selby, Gene Hawley, Carrie Hawley, Florence Brown, Susan De Fremery.

Another complimentary affair given yesterday was the card party for Miss Laura Sargent by Mrs. Percy Wood. Among the guests were: Mesdames J. J. Jackson, Robert Brotherton Valleau, Henry Mills Harry Clapp, Earl Miller, Misses Hilda Van Sicklen, Margaret Alderman, Harriet Sargent, Rosselet Henderson, Edna Osborne.

* * *

AFFAIRS IN ALAMEDA.

Mrs. Frank Nebeker will give an at home this Friday at her Alameda residence, when a musical program will be enjoyed

Mrs Alfred Rosenatien will give a tea at her Alameda home next Tuesday. The affair will be in the nature of housewarming.

* * *

ROELL CLUB BREAKFAST.

The various curators of Roell Club held [illegible] Quite clever speeches and responses were made. Among those who participated were: Mesdames E. D. Tarker, Guy C. Hurt, Charles Lemmon Smith, A. C. Posey, C. W. Kinney, L. P. Cockrell, S. C. Borland, Louis Chase Bell, William F. Kett, J. R. Geiger, R. A. S. Bunge, A. M. Esterle, L. V. Hopper, D. W. Galvinia, Thomas Mogan, Charles J. Woodbury, George R. Wilkinson, Albert Smith, Minnie Amsbaugh, Florence Newman, Marie Babson.

* * *

SUMMER PLANS.

Mr. and Mrs. Frederick W. Laufer and their children will spend a month at Tahoe.

Mr. and Mrs. Hiram W. Johnson Jr., have been in Santa Barbara, where they were entertained by Miss Marguerite Doe.

Mr. and Mrs. Edgar Stone and the Misses Stone will not return to this side of the bay for the summer, but will spend the greater part of the season at their camp on the Russian river.

Beautify the Complexion

IN TEN DAYS

Nadinola CREAM

The Unequaled Beautifier

[illegible]

Guaranteed to remove tan, freckles, pimples, liver spots, etc. Leaves clear [illegible] in ten days.

[illegible] Queen of Imperfections, Blackheads, Blotches, Rough Skin, Scaly, Itchy, Eczematic Skin, and all skin ills. By mail [illegible] in stamps.

[illegible] PARLEY COMPANY, Dept. [illegible] Parley Civil Bldg. Co. and others.

GENERAL BOOTH RESIGNS HIMSELF TO HIS FATE

LONDON, June 5.—In a message to the Salvation Army, General Booth, the commander-in-chief, who recently underwent an operation for cataract on his left eye, says that in a few hours he may be compelled to announce to his comrades that he is hopelessly blind. The other eye has apparently been affected. The doctors still cherish the hope that he may be able to distinguish light from darkness, but beyond that there is not much hope that the eye recently operated on will ever prove of any practical utility. General Booth was born in 1829.

NEARLY BLEEDS TO DEATH WHILE ASLEEP

SAN FRANCISCO, June 5.—Orvis Burke of 628 Golden Gate avenue, had a tooth filled some time ago which caused him trouble and necessitated an operation on his jaw. This morning early Burke awoke to find his bed covered with blood and hurried to the Central Emergency Hospital. Dr. Harrison had difficulty in stanching the flow of what was apparently a broken artery. The doctor worked over Burke for some hours, but finally succeeded in dressing his injuries, and although very weak he will recover.

WARRANTS FOR DAIRYMEN.

PETALUMA, June 5.—Warrants were issued yesterday for S. L. Stice of Two Rock valley, Joseph Scott, M. Poncia of Tomales, Manuel Souza, Theodore Canepa and Antonie Rezendes of Fallon, Marin county, who are charged with violating the state dairy law in regard to sanitary conditions. State Dairy Inspector Samuel E. Watson recently visited the ranches named and discovered the violations. He intends to prosecute every rancher who neglects to keep the dairy clean.

Milady's Toilet Table

By Mme. D'MILLE.

"More women worry over superfluous hairs than any other disfiguring blemish. Wild hairs on face or forearms can be easily, quickly and safely removed by the use of delatone paste. Just mix powdered delatone with enough water to cover the hairs; apply, and after two or three minutes rub off, wash the skin, and the hairs will be gone.

"The luxury of a perfect dry shampoo cannot be equaled. To four ounces of powdered orris root add an original package of therox. Sift a teaspoonful of this mixture on the head, then brush out thoroughly and the scalp will be clean, cool and refreshed, while the hair will be light, wavy and beautifully lustrous.

"To make a true complexion beautifier that will give your skin a lovely [illegible] and lasting, dissolve an original package of mayatone in a half pint of witch hazel and rub a little on face, neck and forearms each morning. Mayatone will not come off nor show like powder and keeps the skin soft, fair and youthful looking.

"The eyebrows should be brushed gently each day to train them to grow in an arch and if they are thin and straggly pyroxin should be applied with finger tips. Pyroxin will also make the eyelashes grow long and silky."

WOMEN IN THE NEWS

MARGARET SANGSTER DIES AFTER LONG CAREER OF AUTHORSHIP

For Fifty Years Well Known Woman Had Written for Magazines.

NEWARK N. J., June 5—Mrs Margaret E. Sangster, author editor and poet, died of acute indigestion at her home in Maplewood yesterday. Nearly blind of late years, Mrs Sangster was 74 years old, having been born at New Rochelle, N. Y., February 22, 1838.

As Margaret Elizabeth Munson, and later under her married name, she was among the best known contributors to American magazines As editor of Harper's Bazar and later as a writer in the Ladies' Home Journal, Mrs. Sangster had been known to the present generation of readers, whose aunts and mothers read her writings long ago in Hearth and Home, the Christian Intelligencer and the Christian at Work.

Among her books were "Poems of the Household," "Winsome Womanhood," "Janet Ward," Eleanor Lee" and "When Angels Come to Men" With "Good Manhers for All Occasions," she also published after she was 70 years old, "The Story Bible," "Little Kingdom of Home," "Fairest Girlhood," "The Joyful Life" and "The Queenly Mother in the Realm of Home."

For several years Mrs Sangster had made her home at Glen Ridge with a daughter.

Victim of Trick

LOS ANGELES, June 5.—A story of misplaced confidence, a girl's love abused, and a man's determination to put away the girl with whom he had amused himself, to marry a wealthy young woman of Hollywood, was told to Superior Judge Wilbur yesterday by Miss Agnes Lindberg.

Trusting Harry Simpson, a young man of the world, Miss Lindberg, a cashier in a Kansas City cafeteria, was tricked into signing a paper in that city which she believed was a wedding certificate, she told Judge Wilbur. They came west on a honeymoon, when she learned she was not his wife.

The girls' story of how Simpson took her a paper, now believed to have been a health certificate or a license blank, and how she signed her name to it as bride and he as groom, was simply told. She said she was only 19.

"One day a friend, Harry Wood, called me on the telephone and said he wanted to bid me good-bye. I told him I wasn't thinking of going away. I hurried down to see him and he told me my husband had said he was going to send me back to Kansas City and marry a rich Hollywood girl.

"I despaired. I went to see Mrs. St. Claire, whose husband keeps a garage. I told her what Harry Wood had told me. She asked if I had been married by a minister. I told her the circumstances and she said I hadn't been married at all. My heart was broken. I went immediately to see Mrs. Carson. I work in her restaurant Harry was arrested and locked in jail."

Times Do Change

CHICAGO, June 5.—Specific examples of freakishly dressed girls were pointed out yesterday by Miss Mary M. Bartelme, public guardian for delinquents, who has been chosen to act as assistant judge of the juvenile court.

Miss Bartelme, accompanied by a reporter, rode in a taxicab from Lincoln park along the Lakeshore drive and in Michigan avenue to Jackson boulevard and up and down other streets, until she had indicated at least 50 girls whose clothing, she declared, bore out assertions made by her that many Chicago girls dressed to display, shamelessly, their physical rather than their innocent girlish charms.

The taxicab had scarcely started when Miss Bartelme exclaimed.

"There! Look at that skirt, that hat, those shoes! Ten years ago that girl would have been arrested."

The girl Miss Bartelme indicated was attired in a pale gray skirt, extremely tight and short, and a tight fitting coat to match, held at the waist with a shiny patent leather belt. On her head was a Tam o'Shanter, rakishly set. Her shoes were a bright tan, with high heels, and six inches at least of her stockings were visible.

Surrenders Wifehood

CHICAGO, June 5.—"The American girl who becomes a trained nurse surrenders wifehood."

This was the statement of Miss Ida F. Giles, superintendent of the German hospital of Philadelphia and president of the Pennsylvania State Nurses' association, who is attending the annual meeting the American Society of Superintendents of Nurses' Training Schools, now in session here.

"For the sake of suffering humanity—of the man who dies on the field of battle, of the sufferers from flood, earthquake, disaster and the victims of commonplace accidents, she gives up her hope of the day when she might have all that the heart of a woman holds dear," said Miss Giles.

"A trained nurse is not required to give up her hope. There isn't anything about the profession that binds a woman to it for life or that causes her to take any vows to remain single, and yet the fact remains that the average girl who becomes a nurse does make this sacrifice."

Saves Her Babe

REDDING, June 5.—Mrs. Ralph Ingram, wife of a locomotive engineer, escaped unaided from her burning home in Keswick and carried in her arms a baby born the day before. While her nurse was absent a gas explosion in the kitchen fired the home.

Nerved by the danger, Mrs Ingram [illegible] from her bed, grasped her tiny baby in her arms and walked almost across the street before she sank to the ground in a faint. A neighbor picked her and her babe up in his arms and carried them to a nearby home.

Trial Was Failure

LOS ANGELES, June 5.—A breach of promise suit in which the unique defense is made that the plaintiff had proposed a short trial marriage before the real ceremony to see if they suited each other came up yesterday in the Superior court.

Miss Jennie Ringo, a nurse of Long Beach, seeks $25,000 heart balm from Charles M. Elston, a carpenter. She alleges he promised August 24 last to marry her as soon as she could prepare her trousseau. When her wedding outfit was completed, on October 16, Elston refused to perform his part of the contract, she declares.

Shortly after, Miss Ringo testified, she met Elston on the street with another woman and reproached him. She alleges that as a result of her humiliation and anguish she could not sleep for two weeks and lost thirteen pounds in ten days.

Five at Once

NEW YORK, June 5.—With five bridal couples in his church at one time, Rev. Dr. David G. Wylie, pastor of the Scotch Presbyterian Church, Ninety-sixth street and Central Park West, considers that he has set a record which will not be equaled for some time. All the couples were from the Land of the Thistle. The brides came here on board of the Columbia, of the Anchor Line, and were met at the pier by the young men who had preceded them to this country.

The wholesale joining together at the church was the result of a coincidence, however. Four of the couples met on the doorstep just as Dr. Wylie inside was finishing the ceremony which made Miss Mary L. Boyd the bride of John McFarren of the Hotel Nathan, this city.

Wed Twice in Day

MARYSVILLE, June 5.—To be the contracting parties to two weddings in one day and one of the weddings being held in a street car traveling at the rate of ten miles an hour, was the experience of Chris Christenson of Nicolaus, Sutter county, and Miss Elvina Stampson of this city.

The couple journeyed to Yuba City late and procured from County Clerk Green a license to wed. They came across the Feather river to Marysville, in Yuba county, sought Rev Fletcher Cook of the Episcopal church and were made man and wife.

While partaking of wedding supper the fact that they were illegally married dawned upon them. The pastor had not questioned the legality of the license, but the fact remained that they had been wed in Yuba county on a license issued in Sutter county.

The minister was hurriedly sought, and the wedding party boarded a street car that crosses the river into Sutter county. As the car was descending the grade at the Yuba City end of the Feather river bridge, Rev. Mr. Cook repeated the words he had used an hour before, and the couple were legally married.

AVOID SETNESS

By LILLIAN RUSSELL

(Copyright, 1912, Lillian Russell.)

THERE is a popular theory that to keep young you must act silly, laugh immoderately at nothing, jump about and make yourself generally ridiculous. There is quite a cult in America making a practice of that theory. They say that they do such foolish things to keep young. But such a method, or thoughtless lack of method, would certainly give sensible people the impression that women are quite idiotic, whereas women should be logical and sensible. Youthfulness is entirely a condition of the mind. The heart that is willing to do good and help others, the mind that is too busy with kind thoughts to think unkind ones, the spirit that trusts human nature, are all youthful. What causes women to get set in body is getting set in mind. Some good people grow narrow-minded and prudish. That generally comes from living in one place too long. Traveling is a great rejuvenator. Every one knows that seeing other countries and cities, becoming interested in things and persons makes one live more, which is forgetting self. When people forget themselves and their own grievances they let time fly while they stand still.

Women who are up and doing early in the morning keep young and lovely. The complexions of women and girls become fresh and rosy when they work in the early morning. You will notice that some children are old before they are out of their teens—old in laziness. No one who is active will grow old. Have we not seen the man old in years but young in mind and actions?

People should play—play tennis or basketball—play anything out of doors, where you are obliged to run about, perspire and get tired. But keep up the playing. Laugh at the passing years. Let no day go by without exercise of some sort. Stretching the body, rolling, climbing stairs, all may be taken as good, healthy exercise. Above all, think youth and youthful looks will be the reward. Do not allow the ribs to sag; never stoop to such an age. It is so easy to be lazy and give in to any little indisposition. If you do you will be prematurely old, but if you do not you will never be old.

Some women sit at home and take no fresh air; others go out every day into the air, walk a few blocks, breathe deeply and renew their vitality and youth. No woman can be young if she begins to count the years. And to remember dates is fatal. We are just as young or just as old as we decide to be. Remember, age is not counted by years, but by mistakes.

LILLIAN RUSSELL.
Copyright Photo by Schloss, N. Y.

Answers to Queries

M. A. E.—It is never advisable to change one's wearing apparel from heavier to lighter variety until the condition of the weather will warrant it.

E. E. B.—Frequently girls of your age have pimples and black heads. In a year or so they will probably disappear. If the ends of your hair are split I would advise you to cut the hair. Hair will not grow when the ends are split. Also devote ten minutes or more of your time to scalp massage daily. The hair will respond readily and become full of life. I am sure your hair must be beautiful and if you do not take care of it properly it will become dull and lifeless and begin to fall. If you will send me a stamped addressed envelope I shall be glad to send you the green soap treatment for black heads and pimples and formula for an excellent cold cream, also a hair tonic and complete instructions for scalp massage.

GLADYS MAE K.—For liver spots on the face take a teaspoonful of olive oil every morning a half hour before breakfast and the same quantity half an hour after the evening meal. If this treatment is kept up in a few months it will clear your skin and otherwise improve your health. The unsweetened juice of a lemon in a glass of water every morning before breakfast is also beneficial. If you will send me a stamped addressed envelope I shall be glad to send you a formula for torpid liver, the green soap treatment, and a good cold cream for black heads. I shall also send you a bleach for freckles.

MRS. W. M. L.—You inclosed a stamp but failed to give me your address. However, in regard to the mole, do not tamper with it in any way, for this is a dangerous thing to do. The best and safest way to have them removed is by the electric needle. If you will send me an addressed envelope I shall send you the formula for the liquid powder.

INTERESTED READER — I know of no other curling fluid except the quince seed juice. Perhaps you did not put enough on your hair. There is practically nothing that can be done to reduce the size of the nose. Gentle massage may help some. Begin at the bridge of the nose and work toward the cheeks. Bathe the nose frequently in alcohol.

VANITY R. D.—The articles you speak of are proprietary articles and I am unable to give you any advice about them. I cannot recommend anything of which I know nothing. You will probably be able to get them at any drug store.

OAKLAND'S BOYS AND GIRLS

FREMONT ALUMNI TO BE HOSTS AT DANCE

In honor of the members of the graduating class of the John C. Fremont High School, a reception and dance will be given this evening by the Alumni in the Assembly Hall of the school. Fifyt-four students compose the class of June, 1912.

The final social function of the year will be celebrated Saturday evening in the Home Club of East Oakland, when the seniors will give a ball. It is being arranged by Byron Johnson, Talicut Perkins and Ruth Slavan.

Graduating exercises will be conducted Friday evening in the Assembly Hall, where one of the largest classes in the history of the institution will receive their diplomas.

'BABY BAND' MEMBERS GUEST OF TEACHERS

With a greeting extended by Mrs. A. C. Posey, president of the "Baby Band" of the Presbyterian Church, a large delegation of boys and girls were welcomed at an entertainment which was provided by the children last Saturday afternoon in the parlors of the church, Fourteenth and Franklin streets. The honored ones were the members of the "Baby Band," who were the guests of the missionary society of the First Presbyterian Church.

The program was presided over by Mrs. V. L. Fortin, who assisted in arranging the party. It consisted of recitations, lullabies and instrumental music. Among the juveniles who contributed were Eleanor Gilson, Earl Schumacher, [illegible] Gillett, Marion Winchester, Ada Brown, Winah Rich, Irma Gillett, Marion Coe, Everett Jenne, Eleanor Beck and Irma Gallagher.

Seven Chinese boys and girls sang under the direction of Miss Hodge, an instructor in the Condit Chinese school.

No amount of culture will make a man stop snoring in his sleep.

Perhaps Lot's wife was turned to salt because she was too peppery.

SWEET SINGERS TO GIVE CANTATA

MELBA FISHER
—Hartsook Photo.

Sweet-voiced singers of the Girls' Choral Club of the Manual Training and Commercial High School will appear in a cantata to be given at the graduation exercises tomorrow evening in Chabot Hall, Eleventh and Grove streets. Twenty-four young women will take part. Melba Fisher, who has often been heard at private and public recitals, will be the leading soloist. Elsie Jensen and Bertha Ormsby will sing several numbers. The accompanists selected are Mary Cowley and Ethel Warren.

Thirty-three students will receive their diplomas from the commercial course and thirteen boys and girls from the manual department. Judge Everett Brown will be the speaker of the evening. William Fox, president of the Associated Students' Council will give a brief address on behalf of the school.

EXAMINATIONS ENDED; PUPILS BREATHE EASY

After a series of examinations, which have been given by the principals, teachers and deputy superintendents of schools in the local grammar schools, the pupils are now enjoying a breathing spell as the period for the "cram" has been brought to a close. Hundreds of youngsters were successful in the tests, which proved that they had covered the course prescribed in the curriculum by the board of education.

During the summer vacation eighteen playgrounds will be open under the supervision of playground directors. From 9:30 to 5 o'clock the children will be permitted to play. All the grounds have been equipped with playground apparatus.

SEVENTEEN TO BE GRANTED THEIR DIPLOMAS

Seventeen boys and girls will graduate from the Melrose Heights school Friday afternoon, when Miss Annie Florence Brown, a member of the board of education, will be the speaker of the day. The exercises will open with a choral selection by the pupils of the seventh and eighth grades. It will be followed with a prayer offered by Rev. W. H. Lloyd.

F. S. Rosseter, principal of the John C. Fremont high school will give a brief address. Marjorie Moore, one of the brightest students in the class of June, 1912, will read an essay upon "Education for Girls."

The program follows:

Song.....Seventh and Eighth Grades
Prayer .....Rev. W. H. Lloyd
Song.....Seventh and Eighth Grades
Remarks .....F. S. Rosseter
Principal Fremont High School.
Essay, "Education for Girls".....
.....Marjorie Moore
Mandolin Solo .....Blanche Ady
Selections from "The Lady of the Lake"
Leslie Douglas, Charles Lloyd, Gertrude Friberg.
Vocal Solo, "The Land Where the Dreams Come True".....
.....Elizabeth B. Sackett
Violin Solo .....Ruth Bradley
Class Prophecy .....Ruth Jensen
Valedictory .....Roy Gee
Vocal Duet, "O, Tell Us, Merry Birds, of Spring".....Misses Brandon
Remarks and Presentation of Diplomas
.....Assistant Supt. A. C. Barker
Song .....Seventh and Eighth Grades

The graduates will be:

Blanche Ady, Maxine Boyson, Gertrude Christensen, William Dippel, Leslie Douglas, Gertrude Friberg, Roy Gee, Laura Hansen, Dorothy Herre, Ruth Jensen, Charles Lloyd, Lucile Mondragon, Marjorie Moore, Dafelo Mosco, Arthur Mynott, Stewart Peck, Faunus Wright.

CHERRY CARNIVAL

SAN LEANDRO

JUNE 6th, 7th and 8th

Oakland Tribune.

JUNE 5, 1912

QUEEN OF CHERRIES TO RULE AT SAN LEANDRO

FOURTH ANNUAL CHERRY FETE WILL EXCEL PREDECESSORS

San Leandro Ready to Exploit Its Famous Fruits With Three Days of Glittering Pageantry and Solid Fun

SAN LEANDRO, June 5.—With a bountiful supply of the most luscious cherries from the most famous cherry section in the United States their streets and private residences in festal array and the hand of hospitality stretched far to welcome the visitors who are expected to arrive by every train San Leandro's citizens stand ready to entertain the multitudes who will attend the fourth annual cherry festival, which opens tomorrow.

An interesting program has been arranged for the fete and the free distribution of cherries is one of the items. The residents of San Leandro do not invite the people to come and view the tempting fruit on the trees from the outside of a wire fence, but are ready to place a generous quantity in the hands of all who care to extend them for the fruit. It is estimated that over twenty-five tons will be necessary, and the committee in charge of this feature has prepared itself accordingly.

Nowhere on earth will there be found a better combination of ideal summer climate, fertile soil, rich fruits and beautiful flowers, and the San Leandro people, building on what Providence has so bountifully provided, have made the name of their city famous and their fruits desirable by the repetition of the cherry festival from year to year. With the trees of the various orchards loaded down with ripening fruit, the air alive with the thrills of birdlife and the songs of the cherry-pickers, the scenes about the city are inspiring.

CHILDREN TO PARTICIPATE.

All classes and conditions of the folk of the ancient city of Alameda county enter into the spirit of the festival, and each has his or her share of the program to carry out. The festival will open tomorrow with an open-air program to be given by the pupils of the public schools on the grounds of the Union high school at 2 o'clock. Seats have been provided for all who come, and every one is invited. Principal C. B. Crane is in charge of the program, which is as follows:

The Star Spangled Banner, the school band, two numbers, folk dance, Dance of Greeting, folk dance, Mountain March, Brownie drill, folk dance, The Shoemakers Dance, folk dance, The Ace of Diamonds, the Fairy drill; folk dance, Csardas, folk dance, Iris Lilt, band, March Albion, Russian folk dance, The Cossack, Greek drill; May Pole, medley of National airs, Boys of '76, America, audience and school.

At 2:30 the shows on "Fun Square" will open, and all of the elements of the successful oldtime country fair will be there. There will be the merry-go-round for the children, both large and small, a Ferris wheel, dancing shows, animal shows, palaces of mystery and freak shows. The man with the "Hot Dogs" will vie with him who is selling "the largest and best bag of peanuts, only 5 cents," in raising a din to bewilder the visitor. Pennant venders and "Hokey-Pokey" men will seek to sell their wares and the carnival will be on. Signor De Novo will execute a thrilling slide-for-life in the public plaza, and a concert band will add its strains to the general medley of sounds.

CORONATION OF QUEEN.

At 8 o'clock in the evening the coronation of the "Queen of Cherries" will take place. Miss Blanche Deutsch, one of San Leandro's society favorites, being cast for the role. State Senator E. K. Strobridge of Hayward will deliver the address of welcome. Queen Blanche will be attended by Misses Bessie Birchnell and Frances Michael as maids of honor, and Florence Mason and Dorothy Naunton will be pages. At the close of the ceremony there will be a coronation ball given in honor of the queen at the Masonic Temple. Her majesty, with her court and the invited guests of the executive committee, will lead the grand march, which starts promptly at 10 o'clock.

The city will be illuminated in the evening, and "Fun Square" will be at its height. All of the features of the oldtime carnival are here. The Ferris wheel and merry-go-round will be the features for the children. Shows of every variety will amuse and entertain the adults.

CHERRY PARADE.

Saturday will be the big day. There is something doing every minute, according to the plans of the program committee. From early in the day until late at night there will be a constant flow of pageantry and merriment. The grand floral and cherry parade will start promptly at 2 o'clock, and what a gathering it will be. From the straight lines of Uncle Sam's apprentice sailors to the tiny tot in the elaborately decorated pony cart—they will all be there.

The parade will be led by Miss Beatrice Graham and a company of horsewomen on thoroughbreds. The battalion of apprentices from the United States naval training station at Yerba Buena island will take part with their marine band. Queen Blanche, seated on a beautiful throne decorated in cherries and fragrant blossoms and surrounded by her court, will be escorted by a company of San Leandro's most beautiful young women. Miss Rose Baker mounted on a handsome horse, will lead them.

As in the citrus districts of other portions of the state, so is it in the orchards of San Leandro. Flowers and fruits will be the feature of the decoration. Hundreds of private citizens decorate their vehicles with blossoms and cherries and turn out for the pure novelty of the thing. Many handsome floats are being prepared for the occasion. Fraternal organizations from all parts of the San Francisco bay district will participate. A number of the organizations will be composed of women. J. L. Donovan will be marshal.

The line-up of the procession follows:

FIRST DIVISION
Grand Marshal J. L. Donovan
Aids L. K. Strobridge, W. B. Bridge, J. H. Woods, Frank Barnet
Miss Graham and Riding Academy
Platoon of Oakland Police
Goat Island Navy Band
Goat Island Cadets
Co. H, National Guards, of Hayward
Co. A, National Guards, Field Artillery of Oakland

SECOND DIVISION
Marshal Budd Eber
Aids, L. M. Turner, Harold Meek, Geo. Beck, W. J. Ramage
Band of 16 Pieces
Hayward City Officials
San Leandro City Officials.
County Officials in Autos
Public School Children
Queen and Maids in Auto
Aids, Henry Gansberger and M. George
Children of St. Mary's Convent
San Leandro Fire Department
Ole Olson, Driving "Armor"
Decorated Automobiles

THIRD DIVISION
Marshal Ike Ury
Aids, P. H. Hoare, Tom Lavin, Lee Wells, Geo. Bontelio
Band of 16 Pieces
Aloha Parlor Native Daughters, of Oakland
Piedmont Parlor, N. S. G. W.
Estudillo Parlor, N. S. G. W.
Visiting Parlors
Ladies of S. P. R. S. I.
Redmen's Float
Ladies of Maccabees.
U. P. E. C. in Uniform
Foresters of America Float.
I. D. E. S., No. 11, Float
Various Fraternal Orders
Golsalves German Band.

FOURTH DIVISION
Marshal, M. Borge
Aids, Jas. Easterday, A. Perry, Henry May, L. Armstrong.
Chinese Band of 25 Pieces.
Oakland Boy Scouts.
Citizens of Hayward in Body.
Decorated Carriages.
Business Floats

FORMATION OF DIVISIONS

First Division—On Davis street, west of Clark street.
Second Division — On Estudillo street, south of Davis street.
Third Division — On Carpentier street, south of Davis street.
Fourth Division—On Clark street, south of Davis street.

FREE CHERRIES.

From 12:30 to 1:30, just previous to the parade and from 4 till 6, will come the crowning feature of the show—free cherries. The luscious fruit, which has been gathered for the occasion, will be stacked in tiers at the official booth on Pelton street, one block from the plaza, off Estudillo avenue, and will be distributed to all comers. I. H. Begier, one of the largest cherry growers of the vicinity, will have charge of this part of the program, and will have a supply of fruit to meet the needs of all who desire it.

At the close of the parade will be an informal reception in honor of her majesty, Queen Blanche, at the residence of Mrs. H. B. Howell, on Juana street. Mrs. Howell has assumed the role of official patroness to the queen, and will entertain in her honor during the festival. She will keep open house during the entire three days. The beautifully decorated float is the result of much hard work and many long hours on the part of Mrs. Howell. The design, original in itself, is hers.

In the evening there will be a Mardi Gras ball and confetti battle on the streets of the city and in "Fun Square." Any one wanting a thoroughly good time, with rowdyism cut out, will be welcomed. Any one who does not want to have a good time had better stay away, as they will be strictly out of their element.

Friday, the second day, will be free from any set program, it being the wish of the committee to give visitors a free hand and to allow visits to the principal places of interest. The city is theirs. They will be taken to the places of interest in the city and vicinity and will be made to feel perfectly at home.

The great Burbank seed farm at Broadmoor is sending forth first shoots of many fancy plants which the wizard has perfected and which will be seen here for the first time. A syndicate consisting of wealthy cap-

(Continued bottom Col. 4 next page.)

SAN LEANDRO FAMOUS FOR MANY VARIETIES OF CHERRIES

LARGE ACREAGE OF VARIOUS FRUITS AND VEGETABLES

Packing the luscious Cherries at San Leandro.

Cherries

Bright, ripe, tempting luscious cherries.

What a flood of recollections that word brings up in the minds of most persons and what a wealth of imagination it inspires in others. Who is there of the generation that is now passing whose father did not have at least one cherry tree on the old farm, and who is there that in passing his neighbors' farm did not covet the red fruit which hung temptingly from the boughs of the old cherry tree?

Why the history of the United States is written around a cherry tree which the Father of His Country is supposed to have attacked with his new hatchet. The cherry more than any other fruit, is used by picture writers to describe the charms of their heroines, and, more than that, the present-day cherries grown in California is famous all over the land as the king of fruits. It is the cherry which has inspired the people of San Leandro to get together each year and give a festival to exploit their resources, and that festival is known and commented on from one end of the country to the other.

While the cherry does not constitute the bulk of the acreage about San Leandro, it takes up a large share of it, and is looked upon as the staple fruit of the district. San Leandro cherries have the reputation among horticulturists of attaining perfection in more distinctly developed varieties than in any other part of the United States. There are about 500 acres of land in full bearing, and probably a like amount is being set out to young trees. The annual output is about 2000 tons. It will be a little short of that this season. In all there are thirteen varieties of cherries which are commercially valuable at San Leandro, and they arrive on the market in about the order named, some overlapping others or ripening simultaneously. They are divided into two classes—whites and blacks. Any cherry not black is classed as white, even if of a red color. The varieties are Rockport, white; Governor Wood, white; Burr Seedling, white; Black Tartarian, black; McClelland, white; Centennial, white; Lambert, white; Royal Ann, white; Pantrais, white; Black Republican, black; Morellos, white; Cantisch, white, and Black Vigureaus, black.

Of these varieties, the Royal Anns and the Black Tartarians constitute about two-thirds of the entire crop. About half of the San Leandro product finds its way into the markets green, some of the shipments going as far as New York and Boston, with an occasional one to London. The balance is taken up by the canneries, who prize the fruit from this section more highly than that from others on account of its size and preserving qualities.

MANY OTHER PRODUCTS.

Of other fruits grown around San Leandro there are about 600 acres of apricots having a total production of about 6000 tons which is mostly sent to the canneries. The fruit of this section ripens later than in others, and, therefore, misses the opportunity for extreme high prices on the green fruit market. Of recent years there has not been a sufficient supply of apricots raised in the state, and all of the fruit, whether shipped green or to the canneries, has commanded high prices. There are but three varieties of apricots raised in San Leandro—the Blenheim, Royal and Moorpark. The two latter varieties cover but a very small acreage.

San Leandro ranchers get their cucumbers on the market first, and have a variety of kinds which gives them a constant market from the first of June until frost, in the latter part of November. The output amounts to several thousand tons.

About 100 carloads of rhubarb is shipped annually from the district, and it always commands a slightly higher price than that from other sections.

Over 15,000 tons of tomatoes are shipped annually, and the rancher not only has a slight margin over those from other parts of the state as the fruit is considered more desirable on the market but he gets his product on the market first after the Mexican varieties have arrived and continues shipping until late in the fall. At all times the prices are at his command. The canneries take a large amount of the tomato crop, and they, too, state that the canned products bring better prices than that from other districts.

In addition to the above named varieties, there are several hundred acres devoted to miscellaneous small vegetables which find a ready market in Oakland and San Francisco. At present peas are being shipped to the Los Angeles market to the profit of the growers. About several hundred tons of peas are shipped during the season.

SAN LEANDRO HAS IDEAL CLIMATE AND PRETTY HOMES

Joys of Country Residence With City Conveniences

San Leandro is located on the eastern side of San Francisco bay, in Alameda county, and is about fifteen miles southeasterly from San Francisco. The bay of San Francisco lies in the upper or northern end of the Santa Clara valley. On the eastern side of the bay and running parallel to it is a range of low mountains averaging from 1000 to 1500 feet in height.

Between this mountain range and the bay is a level belt extending about fifty miles long and from five to seven miles wide. This strip is considered one of the most fertile spots in California and is the site of the farming country of which San Leandro is the center.

There are three lines of railroads running through the city and connecting with San Francisco, Oakland, Stockton and Sacramento and thence directly with the East and North. The Southern Pacific and Western Pacific steam trains leave the traveler near the center of the city and the interurban lines of the Oakland Traction Company run directly through.

San Leandro has well been named the city of homes. It is said that more residents own their own homes in San Leandro than in any other town in proportion to its size.

The climate is ideal, the average temperature being from 60 degrees in winter to 62 degrees in summer. Rarely does it go under or over except in unusual extremes. The same clothing may be worn the year round and overcoats are almost unknown except when a person is going out of the city.

The city has twenty-five miles of macadamized roads, most of them being beautiful enough to be classed as boulevards. Estudillo avenue is one of these and is classed as one of the most beautiful thoroughfares in California. The street is lined with old Spanish pepper trees which with the blossoms combined with the green foliage and stately trunks complete a natural decoration which is beautiful indeed.

Excellent primary and grammar schools are to be found in the city. There is a corps of teachers to the each one a specialist in his or her particular line. The Union grammar school recently completed is one of the finest schools of its class in the towns of Alameda county.

St. Mary's Academy (Catholic) is located in San Leandro and is accredited with a high standard of learning by other schools and colleges. There are three churches in the city—Catholic, Methodist and Presbyterian. All have modern houses of worship.

There is a free public library which is supported by a special tax and is extensively patronized. The institution is housed in a sumptuous building, the result of a $10,000 gift by Andrew Carnegie.

One of the recent improvements started in San Leandro is that of putting telephone and power lines under ground. The companies have signified their willingness to do the work and are only awaiting action by the board of trustees.

The city has attained quite a name as a manufacturing center, a number of profitable industries being located there. The Best Manufacturing Company, which manufactures traction engines and combined harvesters, has for its market the entire North and South American continents. A hay press factory, several canneries and a pickle works are also among the industries.

Two Acres on Foothill Boulevard

An ideal suburban home site, level rich soil, marine and harbor view over 150 of the finest Royal Anne cherry, Blenheim and Tilton apricots, Phillips Cling winter banana and Bismarck apple trees, best soil in California, handy to car line on the famous Foothill Boulevard, near Oakland, price $2600, terms $750 cash, you can build on this property, subdivide part and make $1000 clear profit in less than one year.

Nearly an Acre of Land Fronting on Foothill Boulevard

Terms, $250 cash, balance $10 a month, ideal location for small chicken ranch, young plum, apple, fig and cherry orchard, property has fine rich soil and is all fenced with American field wire, a snap at $900, between Oakland and Hayward, short walk to E. 14th st. car line. Write at once or call

McHENRY & KAISER
1418 BROADWAY, CENTRAL BANK BLDG., OAKLAND

ARTHUR P. HOLLAND, President.
J. H. MATHEWS, Vice-President.
RALPH B. STOCKER, Secretary.

Stocker & Holland Abstract Company

(Established 1863—Incorporated 1898)

Cash Capital $125,000

408 Thirteenth St., Oakland, Cal.

Telephones—Oakland 315, Home A-3315

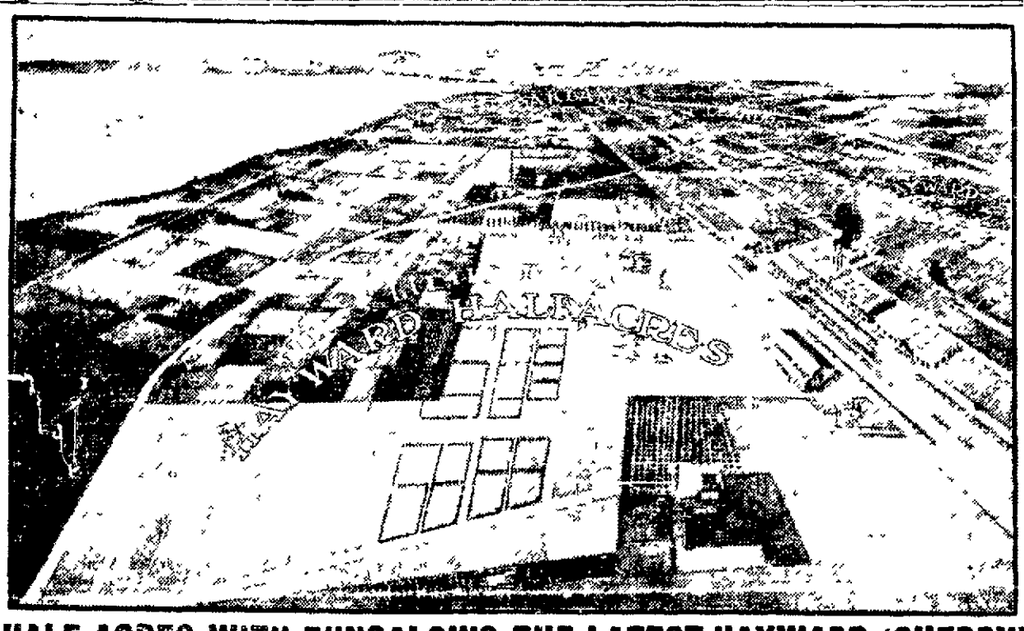

HALF ACRES WITH BUNGALOWS THE LATEST HAYWARD 'CHERRY'

No Excuse Left for the Man on Salary to Not Raise Cherries, Too

It was only a question of time when the announcement of "half acres with bungalows" had to come as a suburban "home building" and "fruit raising" idea in one, to persons living in Oakland and San Francisco. No one was looking for it so soon, and that, too, in the very heart of what is admitted to be the richest fruit growing section of California. But it has come, and come with a rush. The Noble-Jones Company, the San Francisco real estate operators, are the pioneers in the idea, with one of the best tracts in the great cherry belt. The tract is located immediately along side of the Southern Pacific railroad station at Hayward. "You step from the train and are on your half acre," its sponsors say. "Thirty minutes from Oakland's main depot, one hour from San Francisco with fast steam train service, four steps and $3 to $5 monthly commutation tickets from the two cities."

The "half acre with a bungalow" idea has swept salaried men completely off their feet in other cities including phenomenal Los Angeles, and is sure to catch on in the bay cities the moment the breadwinner realizes that by this means he can in effect, secure a raise in salary by reducing his living expenses, when he allows the land to produce for him while he works. A half acre, equal to eight 25-foot lots, will produce all the eggs, the milk and cream, small garden truck and fresh and canned fruit for the table, besides enough not quite cover the edible expense of an ordinary family, or to pay the installments necessary to purchase such an orchard home. Hundreds of these places are within half an hour to an hour of Los Angeles.

The Noble-Jones Company has opened an Oakland branch at suite 48, Blake & Moffitt building, 812 Broadway.

We Handle Only the Best Meats

In addition Boiled Hams, Pickled Pig's Feet, Dried Beef, Horseradish, Kraut, Dill Pickles, etc.
All Kinds of Sausages.
Your Patronage Solicited.

GROVE MARKET

H. F. EBER MEAT CO.,
212 East Fourteenth Street, San Leandro.

OPEN.

ESTUDILLO HOUSE and PUBLIC GARDENS

San Leandro's Favorite Resort.
Meals at All Hours Day or Night.
Service the Best.
Private Dining Rooms.
GODCHAUX, Propr. San Leandro, Cal.

31 Acres for Sale

Near San Leandro, San Lorenzo and Hayward

We offer for sale a Splendid Country Homestead of 31 acres, land level as a floor, the finest soil, in full bearing apricots and pears.

A wealth of finest shrubberies and palms surround the two-story residence of 9 rooms; porcelain bath, also a neat 5-room cottage; also fine barn, windmill, tank house, with gas engine and electric motor, has large frontage on main county road and could be subdivided to great profit. Owner cannot use the property.

It's an ideal farm or country home for a business man of San Francisco or Oakland, within one mile of S. P. R. R. depot and electric cars. Price, $35,000. Similar property held at $40,000—one of the beautiful places of this beautiful section.

Laymance Real Estate Co.

Exclusive Agents

1432-1434 Broadway Oakland, Cal.

A. L. PERALTA, LEADER OF SAN LEANDRO BOOSTERS

A. L. PERALTA, who is a large dealer in suburban realty.

A. L. Peralta, the leading real estate man of San Leandro, is one of the most consistent boosters of the district and has unbounded faith in the future of the country in which he operates extensively. He is credited with being one of the most successful realty operators in Alameda county and his sound judgment in values in acreage properties is much sought for. Of the large acreage deals made recently in San Leandro suburban property, Peralta has engineered a large share. Being in control of a large line of property now on the market and being in close touch with owners of undivided land places him in the front rank of dealers in this class of property. His firm maintains an office in Oakland and also one in San Leandro.

Peralta has taken charge of a large percentage of the finest boulevard properties on the market and owing to his familiarity with the country where the majority of these holdings are located and also to the fact that he has the exclusive handling of them, he has a decided advantage over dealers less fortunately located.

"I believe San Leandro and vicinity is on the verge of one of the greatest booms in its history," said Mr. Peralta recently. "I base my judgment on the fact that we are receiving unexcelled transportation facilities to San Francisco and Oakland. The Southern Pacific is now extending its suburban lines through San Leandro and will give us the best of rapid transportation. The Key Route will also be extended through, thus opening a new territory ideal for suburban homes. Unbounded faith is shown in the section by the interest manifested by capitalists.

"So great has been the demand for property cut up into small ranches and suburban homes during the past year that nearly all of the large holdings from Fruitvale to Hayward are being rapidly put on the market and in some cases they have been entirely taken up.

"I have recently added to my list of acreage properties several fine tracts ideal for subdivision, having frontage on electric car line to Oakland, with full bearing cherry and apricot trees. Also a complete list of suburban homesites, with terms to suit purchasers. For particulars call at our San Leandro office, which is open Sundays as well as week days. Phone 411."

WIDOW AND MOTHER SEEK ESTATE OF JONES

Whether or not the late Thaddeus Jones intended to leave the greater portion of a $3000 life insurance policy to his wife or to his mother is a matter that Ella M. Jones, his wife, and Mrs. Carrie Jones, his mother, are contending before Superior Judge Arnot today. The widow claims that she was to have received $2000 of the amount and Mrs. Jones, the mother, says that her son promised the whole amount to her. It is asserted that Jones was not in his right mind immediately preceding his death.

CHUTES CAFE KEEPER RECEIVES EXONERATION

SAN FRANCISCO, June 5.—Frank Walterstein, proprietor of the Chutes Cafe, indicted some time since for the embezzlement of $4700, was exonerated this morning in Judge Dunne's court and the charges against him dismissed. The district attorney asked that the case be stricken from the calendar, declaring that Walterstein had made good the amount and that his investigation showed that there had been no willful theft of funds.

BEST AMUSEMENTS ARE GATHERED

Well Known Showman Furnishing Attractions for Big Cherry Festival.

The amusements for the fourth annual Cherry Festival are being assembled by A. Blome of Elmhurst. Mr. Blome has long been an enthusiastic booster of carnivals and has been particularly busy along this line in the vicinity of his own home and the outlying towns of Alameda county. His sterling integrity is appreciated by all carnival committees with whom he does business, and it is a common saying that "If Blome puts on your show once he will be a sure repeater.

Blome can furnish anything in the amusement line from a drum to an exposition He is well known among showmen and has their confidence. This enables him to deliver the best shows and concessions and insures against the interjection of anything of an objectionable nature in any affair under his charge.

He can be found at 2002 Eighty-third avenue, Oakland, where he will be pleased to discuss amusements with all who may seek his services.

CLEMENTS WEARS SMILE IN COURT

Alleged Slayer of 'Billy' Newman Chews Gum Incessantly.

STOCKTON, Cal., June 5.—Considerable headway was made this morning in the trial of Zollie Clements, charged with the murder of Wm. H. Newman. At the noon adjournment of court six jurors had been sworn to try the case. They are C. L. Fowler, Fred C Carter, J L Pickering, Wm. Hollenbeck, Mark Fitzgerald and John E. Craven. Although a large number of veniremen have been examined and excused, there are more than fifty yet left, and there is now little danger of the court having to order a special panel.

Despite the weary preliminaries and constant repetition of questions, the courtroom was crowded with spectators, all of whom evinced great interest in the proceedings. It seems probable that the prosecution will begin putting in its evidence tomorrow.

Apparently the most disinterested person in the courtroom was the defendant himself He chewed gum incessantly and occasionaly talked pleasantly with his sister, who sat near him.

Clement's demeanor, which is a strange indifference and defiance, continues to puzzle the officers who have him in charge. Several of them say that he has assumed an air of complacence to conceal his real feelings, while others maintain that he is really confident that the murder of Newman cannot be fixed on him.

STEALS BILLIARD BALLS; NOW ON ROCK PILE

Edward Summers, who claimed to be a member of the Order of Moose, visited the lodgerooms, and when he went away he carried three ivory billiard balls, which he afterwards disposed of for $10. This morning Summers was found guilty before Judge George Samuels, who is a dignitary in the order and a member of the local lodge. Summers was sentenced to pay a fine of $180 or spend 90 days on the municipal rockpile, the charge being that of petty larceny. The alleged Moose elected to work in the open air in the rock quarry.

AGED MAN FOUND DEAD: EMPTY VIAL BY SIDE

SAN FRANCISCO, June 5.—Charles Bruzellus, 70 years of age, a teamster, was found dead beneath a tree near the Sixth avenue entrance to Golden Gate park at noon today. A vial which may have contained poison and an empty beer bottle were discovered near him. The identification of the body was made by a union card in his pocket.

FINED FOR MISUSING MAILS.

BOSTON, June 5. — A maximum penalty of $3000 fine was imposed on Victor M. Well of this city, a promoter of Nevada mining properties, after he had stopped his trial and pleaded guilty to the charge of using the mails in fraudulent mining schemes.

CROKER ENAMORED OF 'DIVING VENUS'

Richard in London, Where He Visits Theater During the Kellerman Act.

LONDON, June 5.—Richard Croker wants to adopt Annette Kellermann When Miss Kellermann sailed for England, Croker was on the same ship and became so interested in the fair Australian swimmer that he invited her to Glencairn, where she remained for a fortnight before the beginning of her London theatrical engagement, giving the former Tammany chieftain physical culture and swimming lessons

Croker is now in London, ostensibly to attend the Derby—his first visit since his own horse, Orby, won the race five years ago—but the real reason seems to be a desire to enjoy the society of the "Diving Venus." Yesterday Croker took Miss Kellermann in his motor to Epsom Downs for the first day's racing and introduced her as his "niece." Immediately there came a wild scramble of titled gentry to gain access to Croker's box, the rumor flying thick and fast that no niece of Croker could possibly possess less than a million sterling.

Last night the former Tammany boss sat in a fifty-cent seat in the balcony in the Oxford Music Hall to witness Annette's diving act. The management, when it learned of Croker's presence, graciously offered him a box, but he declined, saying that from the box one lost the full view of the act and he preferred the center of the front row of the balcony So there he sat in state, conspicuous by the fact that he was the only person wearing evening clothes in that part of the house and the object of much attention from the gallery habitues.

I. H. BEGIER, ONE OF SAN LEANDRO'S CHERRY GROWERS

I. H. BEGIER.

I. H. Begier was born in Hamburg Germany, in 1852, and was educated in the schools of Germany, making a special study of horticulture and gardening. He came to America in 1883, locating at Bismarck, North Dakota. Finding that state too cold, he came to California the following year—1884. From '84 to '86 he was superintendent of the orchards belonging to Gen. Theo. Wagner, in Contra Costa county, and from '86 to date has resided in San Leandro, where he began business with a wheelbarrow, packing and shipping fruit, cultivating orchards, etc. By hard work and honest dealing Mr. Begier has since increased his business to such an extent that he is now one of the largest fruit packers and shippers in this valley, his annual shipments at present amounting to 2000 tons of fruit. He ships principally to Omaha, Minneapolis, Chicago, New York, Philadelphia, Boston and London, Eng.

He has at present 25 orchards, or 500 acres, under his management, from which he purchases the fruit and other vegetable products. His stand for fair dealing and integrity is of the highest, and it is safe to say that none of the many orchards in this charming valley excel those owned or managed by Mr. Begier.

(Continued from columns 1-2 preceding page.)

italists recently purchased the rights to market the Burbank productions, and have selected the Broadmoor district, a part of San Leandro, to exploit their wares. Broadmoor, itself, is a sight worth seeing. Its handsome residences, some of them the finest in Alameda county, are set in beautiful boulevards, lined with Spanish locust trees, which are decorated with pink blossoms.

All about the city are many beautiful residence tracts, which cannot fail to attract the attention of visitors. A large number of the citizens of the town have signified their intention of [illegible] who care to see the country around.

The cherry orchards, at the height of their fruitage, are among the interesting sights which should not be missed by visitors. The orchards stretch out in regular rows for miles on both sides of the city. Interspersed with the cherry orchards are extensive tracts of other fruits and small vegetables.

It is the trip to these places which should constitute a portion of the festival visit. For those who do not care to take the sightseeing trips, there will be plenty of amusement.

STRATTON PRAISES MEN UNDER HIM

"San Francisco, the 'Clean Port' of World," Official Asserts.

SAN FRANCISCO, June 5. — In the course of his investigation into the Schreiber scandal in the Custom-house Customs Collector Stratton has received information to the effect that Examiner Edward Turner now under five days suspension for borrowing $5 from Customs Attorney Schreiber, has demanded money from certain Japanese importers. The Collector has ordered an investigation into the report.

I also received information that Turner has demanded money from Chinese importers, but the Chinese whom I have summoned have refused to admit that anything of that kind has taken place," added the Collector. "The Japanese, however, have talked."

Appraiser Mattos said that he had not heard of the report, but if he should find that Turner and requested money from any importer he would be summarily dismissed from the service.

Turner was in the United States army during the war in the Philippines and afterward secured a position in Manila in the Custom-house as an examiner of merchandise That experience made him an expert in judging of the values of Oriental goods Then he went to New York and from that city was sent to the San Francisco Appraiser's department by Secretary Cortelyou of the Department of Commerce and Labor in 1909.

BEAN WILL INVESTIGATE.

Lemuel W. Bean, who went East two weeks ago to attend a conference of Special Treasury agents, was expected to return to his duties here today, having shortened his stay in the East for some unexpained reason. He will probably investigate the Schreiber affair and make an effort to ascertain the identity of the clerks to whom the Wells, Fargo & Co's customs attorney is reported to have loaned money. He will also look into the charge preferred against Turner of having solicited or demanded money from Japanese importers.

Customs Collector Stratton has prepared the following statement for the press·

"There is no need of making any concealment regarding delinquencies of public officials in the Custom-house or elsewhere. San Francisco is known as the clean port of the United States I have letters from every Secretary and assistant secretary down to the present date to prove this fact. If anything wrong is discovered the remedy is applied here. Special agents have never been able to ascertain anything wrong. The reputation of San Francisco's integrity as a customs port is not due to the Collector, but t the spendid free f hundreds of men under him who faithfully and honestly discharge their duties.

I have about concluded my investigation in the Schreiber-Wells-Fargo matter. R. M. Nichols of that company, with his attorney, Oscar Sutro, has now given me all of the facts and rendered me the fullest assistance. Two customs officials are known to have borrowed money of Schreiber. An exhaustive examination of the records shows that no favors were returned for such borrowings. It has, however, been developed that one of the examiners, Edward Turner, who was a borrower of Schreiber, has demanded sums of money from importers whose names and amounts I have. Turner will be given an opportunity to be heard and I will give all of the facts in my possession to Mr. Mattos, the appraiser, who will, I know, heartily co-operate with me. He will pass judgment in the case of Turner, which, if found true, can only result in dismissal. Such action will not be tolerated for a moment, nor do I propose making concealment when anything is found wrong. This is due to the public and to the employes."

SAN DIEGO JURY STAYS IN SESSION

Judge W. R. Guy Refuses Webb's Request to Discharge Tribunal.

SAN DIEGO, June 5.—Less than ten minutes was required by Judge W. R. Guy in Department 1 of the superior court at noon today to decide that the present grand jury is not in readiness to submit its report, that it has business to keep it at work for the next three months at least and that there is no reason for its discharge. Attorney General U. S. Webb and Deputy Attorney General Raymond Benjamin accompanied by District Attorney H. S. Utley, were in court at noon.

Webb addressed the court, asking that the present grand jury be discharged, basing his claim upon the fact that when its members were impaneled last November they had not been examined as to their qualifications for inquiring into the Industrial Workers of the World conditions in San Diego.

"We believe," said Attorney General Webb, "that the interests of justice will be best conserved if the present grand jury is discharged and another grand jury impaneled for investigating the work now requiring attention.

Judge Guy then quoted Sections 905 and 906 of the Political Code of California, relating to the impaneling of a grand jury and the conditions under which such a body can be discharged. The judge ruled that the members of the present grand jury were not in readiness to submit its report, that it has business to keep it at work for the next three months at least and that there is no reason for its discharge.

GOES TO CHAIN GANG FOR ANNOYING PUPILS

Charles Gouvier arrested by indignant citizens in the neighborhood of the Grant school because he had followed the girls of the school on their way to and from school and had bothered the children, was found guilty of disturbing the peace on the testimony of half a dozen children today, and was sentenced by Judge Mortimer Smith to spend sixty days on the city rock pile. The trial was heard behind closed doors.

Gouvier is a Slavonian and speaks but little English. He acknowledged accosting some of the children, and also acknowledged hiding in Mosswood park to bother the youngsters. Judge Smith severely reprimanded the defendant in sentencing him.

[illegible] effected capture of the Slavonian and swore out a warrant on information and belief. Gouvier was employed as a cook at St. Mary's college. He is about 20 years of age.

FALLS THIRTY FEET.

SAN FRANCISCO, June 5.—M. J O'Neil, a carpenter of 1733 Page street fell thirty feet from the building being constructed for the Lowell high school Page street and Masonic avenue, this afternoon He received severe contusions and abrasions of the body and was treated at the Park hospital.

FAGAN AGAIN IN MIDST OF TROUBLE

Sued for Alleged Delinquent Rent, He Brings Suit Himself.

George Washington Fagan, who threw consternation into the ranks of Piedmont society suffragettes by demanding a jury trial on a charge of assault and battery made against him by George Clarken is having troubles of his own In addition to the criminal complaint into his name on the Piedmont court calendar Fagan is party to a civil action in the Superior court He is being sued by Edward Dougery of Berkeley for the rent of premises he is occupying at 1497 Broadway, Oakland

Apparently Fagan believed that retaliation is a strong factor in obtaining justice from the courts, and he has filed an answer to the suit, setting forth that instead of owing Dougery rent on the lease that Dougery owes him, his allegations running like this·

About the first of the year Fagan leased the premises at the rate of $35 per month in advance. On February 1 he declares that Dougery invaded the place and attempted to eject him without cause When he refused to leave, he says the owner took out the plate glass front and boarded up the windows. Still Fagan stuck to the premises. Then the water was ordered shut off by Dougery, who, failing to accomplish his purpose in that manner is charged by Fagan with stopping the drain vents Even then Fagan remained Without he could scarcely see, he could not drink, wash nor cook owing to the lack of water The climax came when prospective tenants were influenced against accepting him as landlord through the alleged interference of Dougery

As a result Fagan says that he has presented a monthly bill to the owner for $100 in lieu of three months back rent and said to be due him as damages accrued from lack of light in the place. This has accumulated until $500 judgment is asked for. In addition $500 is claimed as rent due himself as renter and which he is supposed to have paid, together with $1000 for alleged interference on the part of Dougery.

Fagan is acting as his own attorney in the civil suit, but he has retained counsel to defend him on the criminal charge in Piedmont. In the meantime Marshal John Rose of the exclusive town is scurrying around for prospective jurors to try the case, and society matrons are fleeing to their summer homes, adverse to taking part in the unique case of a colored man being tried by a jury in Piedmont.

PAWNSHOP LAW TO BE OPPOSED

Attorney Asks City Council to Defer Final Passage of Ordinance.

Renewal of the fight against the ordinance closing pawn and junk shops and loan offices at 6 o'clock every night, except Saturday night, and all day Sunday, is forecasted by the action of Attorney Phil M. Walsh in asking a postponement of final action on the ordinance before the city council this morning. The ordinance was passed to print last week, and in the normal course would have been given final passage this morning.

Attorney Walsh appeared this morning and explained that some of the proprietors of the loan offices had asked him to obtain a continuance for a few days, as they had several new points to take up with the council. Walsh declared that he was not prepared to make known the points to be presented against the ordinance.

Action was deferred to Monday morning. The ordinance is recognized as one of betterment to the community at large. There is some bitter feeling against the proposed bill.

BRINGS MODEL OF TRANSBAY BRIDGE

Bringing with him a model of one section of his life dream, P. Rush, designer and engineer of the proposed trans-bay bridge, has arrived in Oakland from the East, and is the guest of Colonel and Mrs L. P. Crane at 826 Fifty-second street.

According to Rush, there is no opposition to the bridge now, except from the Southern Pacific railroad company, and, as the model shows, space is accorded on the lower platform of the bridge for several railroad lines. Rush exhibits a telegram from the president of the San Francisco Chamber of Commerce, showing that this organization is in favor of the project.

It is proposed that the central support of the bridge will be on Goat Island with the San Francisco end resting on Telegraph hill. The spans of the bridge are to be 2200 feet, 600 feet longer than the longest span in the world.

"It has been said," continued Rush, "that the channel between Goat Island and Telegraph Hill is so deep that it would be impossible to lay the piers for the support of the bridge But we have found rock beds each side of that channel of unknown depth, which exists only in a chasm about 700 feet wide."

'I DON'T KNOW,' IS ISMAY'S ANSWER

Confines Replies to Statements That Do Not Answer Questions.

Admits He Knew That Titanic Did Not Have Enough Lifeboats.

LONDON, June 5.—J Bruce Ismay, president of the International Mercantile Marine Company, resumed his testimony today before the British board of trade inquiry into the loss of the steamer Titanic. For the most part his replies were, "I don't know" or "That's outside my province."

Toward the close of the session Sir Rufus Isaacs, the attorney general, reverted to Ismay's personal conduct at the time of the disaster.

"You knew that you had not boats on board the Titanic to accommodate all the passengers and crew?" asked Sir Rufus.

"I did," Ismay replied without hesitation.

"So that if all the boats had left the ship there would still be persons on board?", pressed the attorney general.

"Yes."

"When the last boat left the Titanic you must have known that a number of passengers were left on board?"

"I did."

"Where were these passengers when your boat left?"

"I can only assume that they had gone to the after part of the ship. I really was not thinking about that."

BOY DISAPPEARS; DROWNING FEARED

19-Year-Old Youth Drops Out of Sight on the Waterfront.

The police have been notified of the disappearance of Everett Williams, 19 years, an employe of the De Fremery-Cadman Material Company, who has been missing from his place of employment since last Monday afternoon. Young Williams was a newcomer in Oakland and it is feared he may have been drowned while working along the city's waterfront.

Williams came to Oakland on last Saturday from his home in Napa. He was formerly an employe of Attorney Theodore A. Bell, in whose office he had worked for about one year, and on his coming to this city he was recommended to the De Fremery-Cadman company by Bell. He went to work for the local company on Saturday, the concern expecting to make him shipping clerk. He went out on his work along the waterfront about 2 o'clock Monday and no traces of him have been found since that time. He had engaged a room on Seventh avenue, but the location was not known by his employers.

The description furnished to the police by Charles M. Cadman, his employer, is as follows: Nineteen years old; height, 5 feet 5 or 6 inches; dark hair and eyes. When last seen he wore a dark blue serge suit and straw hat.

BOY ARRESTED FOR STEALING BIG CHEESE

REDWOOD CITY, June 5—His attempt to steal a cheese that was larger than himself caused the arrest and punishment of 10-year-old Louis Freitas. With his younger brother, Alex, Tom Brown, aged 10, and Warren Newell, aged 9, the lad was taken into custody by Chief of Police Coleman for taking merchandise from the store of County Treasurer P. E. Chamberlain.

The children gained entrance through a hole in the wall. When they heard a policeman approach they might have made their escape had not a large cheese which the Freitas boy was trying to carry blocked the exit. The children were taken before Judge Buck in the Juvenile court, and Louis Freitas was sent to the Preston reform school at Ione.

MUST ANSWER FOR STABBING ROOM-MATE

Marion E. Co, arrested on a charge of assault with a deadly weapon with intent to commit murder, was arraigned before Judge Mortimer Smith this morning and his case was put over to tomorrow morning for examination. Cox was a roommate of Antone Soares, and it is alleged by Soares that the prisoner stabbed him with a pocket clasp knife in the shoulder as a result of an altercation over a game of cards. Soares was taken to the Receiving hospital and will recover, the wound having been merely a slight flesh cut. Cox was captured last evening by Sergeant Walters and Patrolman Hemphill.

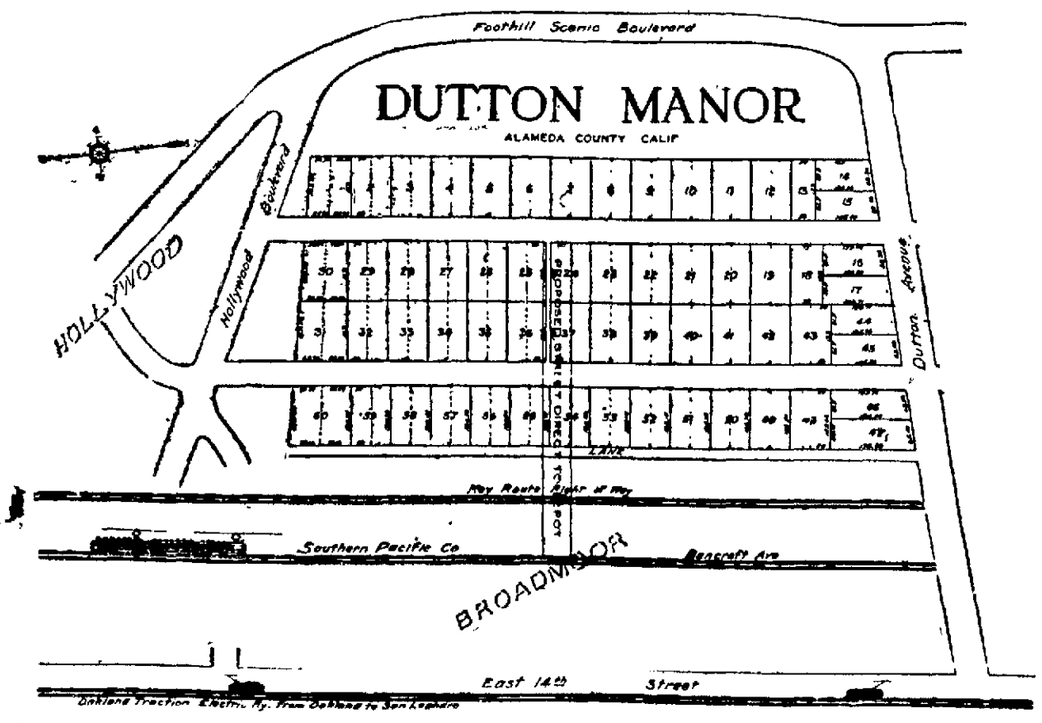

Dutton Manor, a beautiful residence park, with ideal surroundings and rapid transportation.

Large lots—moderate prices—easy terms—building restrictions and improvements, including oil macadam streets, sewers, sidewalks, concerte curbs, water, gas and electricity.

Dutton Manor lies between Broadmoor and the Scenic Boulevard and has the finest soil and climatic conditions. When completed will be one of the show places of California. Lewis & Mitchell Inc., selling agents, 1520 Broadway, Oakland. Write for beautifully illustrated folder.

Cherry Carnival

San Leandro Select Lots
No Interest for 2 Years
Covered With Bearing Trees

Two and one-half blocks from postoffice, on Hayward ave. First-class street work complete; 5-cent fare to Oakland; on car line. Schools, churches, S. P. R. R. near.

$25 Cash, $7 Monthly— 40x129
$30 Cash, $8 Monthly— 50x129
$40 Cash, $9 Monthly— 60x259
$50 Cash, $10 Monthly— 70x259
$60 Cash, $12 Monthly— 80x259
$100 Cash, $15 Monthly—100x259
$250 Cash, $30 Monthly—Will build to suit

See H. Z. JONES, 458 9th St., Oakland

Or Representative on the Grounds

BERKELEY AND ALAMEDA

GOSSIP OF STUDENTS AND RESIDENTS IN UNIVERSITY TOWN

SOCIAL AND PERSONAL HAPPENINGS OF DAY IN THE ISLAND CITY

BRINK RESIGNS PRINCIPALSHIP

Berkeley High School Head Gets Important Position at Belmont.

BERKELEY, June 5.—Gilbert N. Brink resigned from the principalship of the Berkeley high school last night, and will become assistant head master of Belmont school at the beginning of the new semester there. No successor was named. It is understood the office lies between Wellyn B. Clark, who has been assistant principal of the school for the past twelve years, and Charles L. Biedenbach, principal of the McKinley school.

Rumor to the effect that Morris C. James, superintendent-elect would indicate his intention last evening of not accepting the superintendency did not materialize in fact. It is stated that James' appointment is not to be permanent, and that James may retire from the superintendency after his appointment. In that case, Biedenbach is understood to be in line for the superintendency and Clark for the high school principalship.

With the exception of G. Walter Monroe, all the principals of the other schools were reappointed last evening by the Board of Education. Monroe was not reappointed. No reason was stated for this omission, and no successor to Monroe was chosen.

The resignation of principal Brink is understood to have been quite voluntarily, despite rumors to the effect that James had opposed his re-election. Brink came here from the Philippines at the request of superintendent Frank J. Bunker, against whom the recent recall election went. Since taking charge, he has put the school in excellent shape and has been frequently complimented by both superintendent and school directors.

"My resignation is quite voluntary," declared Brink this morning, "and is due to the offer I have received from Belmont. I shall be assistant master there, and have been given practically full charge of the school, under the supervision of W. T. Reid, the proprietor, former president of the University of California. I regret very much to leave Berkeley, but the offer from Belmont was so flattering that I could not well ignore it."

ALAMEDA POLICEMAN PLACED ON CARPET

ALAMEDA, June 5. — At the meeting of the police and fire commission last night, Chief of Police John Conrad filed charges against Police Officer J. P. Hickey, accusing Hickey of leaving his beat and going home during hours he was supposed to be on duty. The charges recite that Sergeant Edward Hanley and Police Officer L. W. Schroeder found Hickey in bed at his home. The date for the hearing of the charges will be set at the regular meeting of the commission on June 14.

Following the suspension of Hickey by the chief, Edward Swanson, an applicant for a police berth, was sworn in for special duty, the eligible list having been exhausted to supply extra men during the vacation months. An examination to secure a new eligible list will be held soon, the date to be fixed at the meeting, June 14.

BURGLARS LOOT SALOON.

SAN FRANCISCO, June 5.—Burglars, evidently familiar with the premises, broke into the saloon of McCarthy & Sullivan, Twenty-fourth and Capp streets, early this morning, and $100, which had been concealed under the bar, was taken. Nothing else was disturbed.

WHITE SLAVER CAUGHT.

SAN FRANCISCO, June 5.—Deputy Marshal Kierman this morning arrested Ray Elliot at Sacramento and brought him to this city en route for Seattle. He is wanted in the north on a charge of white slavery.

It would surprise you to know of the great good that is being done by Chamberlain's Tablets. Darius Downey, of Newberg Junction, N. B., writes: "My wife has been using Chamberlain's Tablets and finds them very effectual and doing her lots of good." If you have any trouble with your stomach or bowels give them a trial. For sale by Osgood Bros.' drug stores.

Chinese Herb Specialists

All ailments of both sexes cured by the wonderful life-giving Chinese Herbs. When your case is given up as hopeless by others, give us a trial. No knife used. Consultation free.
DR. CHAN & KONG CHINESE HERB CO.
501 Clay St., cor. 6th, Oakland, Cal.

GOLD BADGE FOR STEINMETZ; SUCCEEDS CHIEF KRAUTH

New Man Will Seek to Promote Harmony in Alameda F. D.

ALAMEDA, June 5.—Walter Steinmetz is the new chief of the Alameda fire department. He assumed charge of the department at 9 o'clock this morning, following his election by the police and fire commission last night. The new chief spent most of the day in his office familiarizing himself with the office routine.

Steinmetz was elected by the unanimous vote of the three police and fire commissioners at a special meeting called to fill the vacancy caused by the death of Fire Chief Krauth. The meeting opened at 8 o'clock and closed at the end of a half hour, about half of the time being devoted to business other than the election of the chief.

Several well known Alamedans were present in the crowd of firemen, newspaper men and spectators, among them being Attorney John L. McVey, Thos. Haskins, Thos. D. McCraith, Nelson G. Welburn, A. C. Toye and T. N. Steinmetz, father of the chief. Assistant Chief Millington, who was also a candidate for the place, was present, as was Chief of Police Conrad.

At the outset Commissioner W. H. L. Hynes said that he desired to ask Assistant Chief Millington two or three questions and advised Millington that it was not obligatory on his part to answer. The questions were: "Did you ask anyone to come to the city hall meeting held Friday night, in your behalf?

ASKS PERTINENT QUERIES.

"Did you tell anyone that if you were not elected chief that your friends would invoke the initiative and referendum?

"Did you tell anyone that if you were not appointed fire chief that the police and fire commission would be done away with?"

To all of these questions Millington answered, "I did not." Millington further explained that the petition in his behalf had been in circulation for two days before he was aware of its existence. He said that he had heard rumors of different natures from friends, but had made no move himself along the lines laid down in the commissioner's questions.

Following the questions Hynes said: "After the funeral of Fire Chief Krauth I began an investigation on my own account to determine for myself who would be the best man to be made chief. I investigated on the ground of ability, discipline, judgment at fires and the commanding of the respect of the men.

LACK OF HARMONY.

"We have had two or three unpleasant incidents which I believe warranted the dismissal of firemen from the department, but my fellow commissioners were inclined to be more lenient. We have had firemen taking off their coats and wanting to fight, and there has been ill feeling among members of the same fire house crew, and other matters. In my investigations I was looking for the man who could weed out discontent and discord and secure harmony. I consulted many citizens who have had fires, had experience as firemen and who are business men. I consulted with the representatives of the board of underwriters. And I have been led to the support of this particular man whom I am about to name by reason of the findings during this investigation. I name Walter Steinmetz for chief and suggest that he be made acting chief for a year to be sure that he makes good before being given the place permanently."

After the second and before the vote, Thomas D. McCraith presented a Millington petition bearing 300 names. The names were not read but were examined by the commissioners. McCraith spoke briefly for Millington.

President Latham said: "I have nothing against Mr. Millington, but we have gone into this matter thoroughly and have decided that Mr. Steinmetz is the best man for the place. The average petition signer signs a petition without thoroughly understanding the questions involved. I hope Mr. Millington will stay with the department as its assistant chief."

Commissioner Frank J. Smith said: "The underwriters, unasked, advised the appointment of Steinmetz."

President Latham: "I would like to tell Mr. Millington, and the records will show, that when the late Edward Hayden wanted Mr. Millington's job in return for political work on behalf of a man once mayor of Alameda (former Mayor E. K. Taylor), I stood by Millington and refused to give his place to Hayden."

WALTER T. STEINMETZ

At this point the vote was taken. There was no special demonstration or hand clapping, the spectators filing out quickly as adjournment was announced. The second assistant's place made vacant by Steinmetz's promotion was not filled.

The new chief has been connected with the fire department for thirteen years and entered the paid service at the same time as did Assistant Chief Millington. He was a volunteer fireman before being a regular and was foreman of hose No. 3 before entering the regular department as a driver. He was promoted to captain of the Sherman street fire house and then to assistant chief when that office was created by the first police and fire commission. He is a Moose, an Eagle, a Redman and a member of Alameda parlor of Native Sons.

MAYOR COMPLAINS OF STUFFY CARS

Seeks Conference With General Manager Alberger to Consider Trouble.

BERKELEY, June 5.—Mayor J. Stitt Wilson has taken up the cudgels against the closed p. a. y. e. cars of the traction company, and today requested a conference with General Manager W. R. Alberger looking to an adjustment of the grievances preferred against the cars by numerous improvement clubs and private citizens of this city. In a letter to General Manager Alberger, the Mayor writes:

"I wish to assure you that this is no mere whim on the part of the people. Many of them have actually suffered in these new cars. When we consider the loveliness of our East Bay climate, even at its worst, there seems to be no excuse why people should be shut up inside of a hot stuffy vat for half an hour or more when they want to take rides on the cars. A street car ride used to be frequently taken by numbers of people just for mere pleasure. That time is passed, until some change is made in the form of the present cars, in order to give abundance of fresh air to the occupants."

"The Mayor transmitted a letter from a citizen who complained bitterly of the shortcomings of the cars, and who told of moving to this city from San Francisco for the pleasure of enjoying the fresh air, a pleasure which the new cars snatched away. Mayor Wilson hopes to arrange a conference with General Manager Alberger in the near future.

SNAKE IS CAPTURD IN STICKY PETROLEUM

BURLINGAME, June 5.—Commenting on the unusual heat, Walter N. Thompson, who is summering here, took a walk with Miss Thompson on Burlingame terrace. Crossing the oiled speedway they found imprisoned by the sticky petroleum which rose to the surface in the heat, a large "blue racer" snake.

The snake, which is rare and much feared, struck viciously at Miss Thompson, who barely had time to retreat.

Thompson watched his chance and stepped on the snake's head. It is supposed that the snake had decided to take a sun bath and was caught by the softened oil.

DR. MERRITT RELEASED TO SUPPORT FAMILY

Dr. C. Howard Merritt, who has served half his sentence of six months in the county jail, which was imposed upon him following conviction on a charge of issuing false prospectus concerning oil lands, was released this afternoon on parole by the county parole commission.

District Attorney W. H. Donahue and Sheriff Frank Barnet constitute the commission. They took into consideration that the family of the defendant is at present in dire need of his support and that Merritt had paid his fine of $1000, which was imposed upon him in addition to the jail sentence.

QUITS CARNEGIE OBSERVATORY.

LOS ANGELES, June 5.—Dr. E. A. Fath, who for some time had been assistant astronomer at the Carnegie observatory on Mount Wilson, resigned yesterday and will assume charge of the Smith Observatory at Beloit, Wis.

PASTEUR INSTITUTE ON U. OF C. CAMPUS

Apparatus for Making of Virus to Fight Rabies Is Installed.

UNIVERSITY OF CALIFORNIA, June 5.—Under the direction of Dr. Wilbur A. Sawyer, director of the State hygienic laboratory at the University of California, a Pasteur Institute for the manufacture of virus for use in the treatment of the rabies has been installed on the campus. It is the first Pasteur institute this side of the Mississippi river.

With the opening of the institute came a government inspection yesterday when Surgeon Donald Currie of the United States public health and marine hospital service visited the laboratory. He was shown through the several departments by Dr. Sawyer and the attendants and was pleased with the thoroughness of the work done.

Dr. Sawyer is assisted at the institute by Miss Esther M. Skolfield, bacteriologist, and Miss Ruby Cunningham, assistant bacteriologist. The institute is located in the east end of the hygienic laboratory, where two rooms have been equipped, one with hutches for rabbits, the other with drying chest, work tables and other paraphernalia. Extreme care has been taken to obtain cleanliness, while excellent lighting facilities have been secured for the expert work that has to be done.

The manufacture of the virus with which rabies is fought takes place in several stages. A rabbit is innoculated with "fixed virus," the rabies poison after it has run its course in an animal. On the seventh day the rabbit sickens and on the ninth day is dispatched. The spinal cord of the animal is then removed and placed in a bottle to dry.

The length of time which the cord has dried determines the strength of the virus remaining in it, the longest drying being for eight days. Cuttings are taken from the drying cords every day up to the eighth, giving a series of cuttings graduated in strength. The whole operation from the innoculation of the rabbit to the bottling of the clippings of cord is carried on with the utmost cleanliness and with extreme mathematical accuracy, tables having been computed for every stage of the work by Dr. Sawyer.

TREATMENTS GIVEN.

Treatment for rabies is also given at the institute under Dr. Sawyer's direction. The treatment lasts for 21 days, and begins with the weakest segments of the cord, those which have dried for the full eight days, and ends with the strongest. This gradually sets up in the body receiving the treatment an anti-toxin, which overcomes the poison received in a bite from a rabid dog. In administering the treatment the bits of spinal cord are made into an emulsion with a solution of salt, which is given hydodermically.

The new institute will act as the distributing center for boards of health and other laboratories in the state which are connected with the State hygienic laboratory at the university. Of these there are eight, as follows: Berkeley, San Francisco Board of Health, Letterman Hospital at the Presidio in San Francisco, San Joaquin branch of the State laboratory at Fresno, Southern California branch at Los Angeles, Los Angeles board of health, Northern California branch of the State laboratory at Sacramento, and the Sacramento board of health. Free treatment is given only in the cases of those financially unable to procure it from the regular physicians, whose supply is obtained from the commercial laboratories.

ALLEGED BANDIT PLACED ON TRIAL

Letter May Serve to Convict Manuel Joseph of Car Robbery.

Manuel Joseph of San Leandro went on trial before Superior Judge Wood today on the charge of holding up Henry J. McCready, motorman on a San Leandro street car, on March 12 last. Bert O'Brien and William Dutra, alleged accomplices of Joseph in the crime, implicated him by their confessions. Further testimony in the case will probably be introduced in the form of a letter purported to have been written by Joseph referring to the purchase of a revolver. Handwriting Expert Eisenschimmel will testify as to the signature of the letter.

It is further alleged that the trio had planned extensive criminal operations, among them the robbery of the First National Bank at San Leandro. In the robbery of the street car $4.20 was obtained and divided.

JACKSON ST. HOTEL SOLD FOR $35,000

A deed went on record today wherein Mrs. Elizabeth Barney conveyed property on the southeast corner of Fifteenth and Jackson streets, known as the Anthony Hotel, 25 rooms, to Healy Bros. The latter are well-known capitalists of Eureka, who bought the property for an investment. They expect to increase their holdings in Oakland considerably soon. The sale was made through the office of D. F. Minney, who represented all parties to the transaction. This is the third time Minney has sold this property, and he believes it is as good a holding, price considered, as any in Oakland.

SALESMAN ACCUSED.

G. M. Marks, a piano salesman, was arraigned before Judge Mortimer Smith this morning on a charge of having passed a check for $50 which was of no account, upon E. A. Adams of the Albany block. Marks was arrested last night by Inspectors Kyle and Green at 5651 Oak Grove avenue. The case was set for an [illegible] hearing tomorrow morning.

FINED FOR CRUELTY.

Patrolman Hollenberg found John Reeves, a milk wagon driver, in charge of a horse suffering from running sores which were being rubbed by the harness. Reeves claimed that he had been ordered to drive the horse for several days by his employer, A. McQuarry, of Forty-first and Piedmont avenue. Reeves pleaded guilty and was fined $10.

DR. M. M. ROWLEY DIES IN BERKELEY

Well Known Physician Passes Away Suddenly and Unexpectedly.

BERKELEY, June 5.—Dr. Milton M. Rowley, a well-known physician of South Berkeley, owner of Lincoln Hall, died at his residence on Alcatraz avenue late last night. He had suffered for some time from asthma, but the attack which resulted in his death was sudden and unexpected. He was attended by Dr. H. M. Rowell.

Dr. Rowley was a native of Ohio, 61 years of age. He graduated from the Chicago University Medical School, came to California about 30 years ago and first practiced in San Francisco. There he was married in 1885 to Miss Lillian Millikan. He removed to Full River, in Shasta county, and remained there 12 years, coming then to Berkeley. He leaves a widow and a son, Cecil, of Sacramento. He was prominent in local politics and a member of all four branches of the Odd Fellows' Lodge.

The funeral services will be held Friday afternoon at 2 o'clock. Dr. Rowley leaves an estate valued at about $60,000. Besides Lincoln Hall, he owns a number of pieces of property in this city and a number of pieces of country property. He was a stockholder in the South Berkeley Bank.

HIGH MASS FOR EUGENE CRONIN

Colleagues of Divinity Student Drowned in Bay, Will Sing Requiem.

The funeral services for Eugene Cronin, the divinity student of St. Patrick's Theological seminary, who was drowned in the bay at Dumbarton bridge, will be held tomorrow morning at 10 o'clock in St. Patrick's Church, Tenth and Peralta streets, where there will be a solemn high mass. The sermon will be preached by Rev. Father J. B. McNally, pastor of St. Patrick's church, who was the first spiritual advisor and instructor of Cronin. A delegation of ten students from St. Patrick's seminary and ten priests of that institution will attend the mass. The seminarians will sing in the sanctuary and at the cemetery. The regular church choir will sing sacred hymns.

The body will be placed in the priests' plot in St. Mary's cemetery, as the deceased, who was on the eve of his priesthood, had attained minor orders.

Members of the faculty of the seminary will take part in the services, which will be attended by his former colleagues, with whom the deceased was a favorite.

The remains of Eugene Cronin arrived yesterday at his parents' home, 1807 Eighth street. The corpse was recovered from the bay with the aid of a fishing net.

According to the latest story told by six students who had been swimming with Cronin, he was seized with a cramp and shouted for help. Lawrence Long, his nearest companion, swam to his assistance, but before he could grasp him, Cronin had sunk.

Surviving are the parents, Mr. and Mrs. Walter Cronin, two sisters, Mrs. Joseph Samuels and Miss Mary Cronin, and one brother, Edward Cronin.

Rev. Father McNally has extended an invitation to the visiting priests and the students of the seminary to be his guests at luncheon at the parish house at the close of the services.

DEATH SUMMONS WIDOW OF CIVIL WAR VETERAN

BERKELEY, June 5. — The funeral of Mrs. Martha Ann Simon, widow of Captain Joseph Simon, pioneer butcher of Oakland, whose death occurred yesterday, is to be held to morrow afternoon at her late home at 2119 Wright way. Rev. Clifton Macon, rector of Trinity Episcopal church of Oakland, will conduct the services.

Mrs. Simon's death was due to paralysis, and she had been ill for several weeks. She was 69 years of age, a native of Rockaway, Long Island. She came to California with her husband 40 years ago, and for the past four years had resided with a daughter, Mrs. A. L. C. Patterson. She is survived also by another daughter, Mrs. E. H. Bailey, who as Josephine Simon achieved fame as a soprano.

Captain Simon died nine years ago in Oakland. He was a veteran of the Civil War and a prominent member of the G. A. R.

DUTTNERS FILE SUIT TO RECOVER SECURITY

SAN FRANCISCO, June 5.—Charles F. Duttner and his wife, Mabel Duttner, filed a suit here today against Walter A Butler and three partners whose names are not known in the Walter A. Butler company, money brokers. It is maintained by the Duttners that they deposited diamond earrings, a bracelet, a cameo set and a ring valued at $500 with the concern May 15, 1909, as security for a loan, and although the amount has been fully paid they have been unable to secure a return of their property. They ask for the value of the jewels with $250 additional as damages. Duttner is a resident of Oakland.

TODAY IN CONGRESS

WASHINGTON, June 5.—Senate.

Convened at noon.

Magazine publishers and editors advocated before postal committee an amendment to postoffice appropriation bill to give all second-class mail equal facilities and treatment in postal transportation and distribution.

Senator Page spoke urging passage of his vocational educational bill.

House.

Convened at 11 a. m., when a lengthy fight was precipitated in an effort to dispense with the discussion of legislation on the regular Wednesday calendar.

The agricultural expenditures committee resumed hearing in its investigation of the bureau of soils department. Chief Drainage Engineer Wright of Florida, testifying of his connection with the North Carolina projects.

CLEARING UP WEEDS.

BERKELEY, June 5. — The cleaning up of weeds from sidewalks and streets in conformity with the municipal ordinances is proceeding with remarkable speed, according to Chief Vollmer who has ordered arrests to follow failure to comply with warnings. The law demands the cleaning of sidewalk areas to three feet past the curbs on paved streets.

FAIR GRADUATE OF ALAMEDA'S SENIOR CLASS

MISS MILDRED LEVY

ALAMEDA, June 5. — The graduating exercises of the Alameda high school will be held tonight in the auditorium of the First Methodist church. The 39 graduates will be presented with their diplomas by President J. B. Lanktree of the board of education.

Dr. David P. Barrows will make the address to the graduates. The invocation will be by the Rev. Willsie M. Martin and Class President Alfred Powell will deliver the speech of welcome to the audience.

Principal George C. Thompson will serve as master of ceremonies. The opening and closing music numbers will be by Miss Elizabeth Westgate. Cedric Wright will play two violin numbers, accompanied by Madelyn Sanford. The vocal soloist will be Alice Claire Higby who will give two numbers. Harold Sutherland, one of the graduates, will precede Dr. Barrows with a brief address entitled "Awakenings."

Following the program of graduation a reception will be held. The graduates are:

Mildred Adams, Alice Edna Beane, Marion Agnes Brown, Margaret Dennison, Ruth Mary Edinger, Gladys Marie Eggers, Valerie Roveaux, Kathleen Marjorie Fores, Helen Funke, Jeanette Waundre Harber, Josephine Harsch, Melville Harold Herspring, Florence Lavina Hosken, Isabel Kerrick, Ethel Louise King, Harold Hyde Levkowicz, Mildred Lavy, Henry Wade Macomber, Berenice Burnham Naghel, Mary A. Nicolson, L. Josephine Norris, Dorothy Elizabeth Otis, Alfred Earle Powell, Mabel E. Rockingham, Frances Anita Rosenberg, Ellen Miriam Rogers, Anita Carmel Ross, John Clair Seagrave, Clement J. Smith, Faith Schernerhorn Speddy, Myrtle Eleanor Stevens, Harold M. Sutherland, Carol Ely Tripp, Eugenia Vaughan, Albert Wagner, Laura Amy Walden, Gertrude A. Winters and Ruth Elizabeth Young.

FINDS WAY TO FOIL CUNNING CELESTIAL

Judge Enlarges Powers of the Police in Gambling Cases.

SAN FRANCISCO, June 5.—Superior Judge Van Nostrand, in an important decision in connection with the crusade against gambling in Chinatown, enlarged the powers of the police today and clearly defined the position of the court. Heretofore it has been the custom of the members of the Chinatown squad to procure search warrants describing a Chinese as John Doe and giving the address of the establishment where gambling paraphernalia was alleged to exist. The concerns involved would then invariably appeal to the Superior court and the hands of the police would be tied by an injunction.

Today Judge Van Nostrand declared that search warrants issued by the police court should describe the persons in whose custody the property sought is alleged to be and if that course be adopted the Superior court will not annul the warrant. The matter came up before the court in connection with a writ of certiorari in connection with a search warrant issued by Police Judge Shortall describing a Chinaman as John Doe, whose premises at 20 Ross alley it was desired to have searched. It will only be necessary in future for Sergeant Layne and his officers to obtain a good description of the proprietor of the alleged gambling resort, and then the place can be searched without fear of molestation by the higher tribunal.

RECOMMENDS RECIPES FOR HOUSEWIVES

EDITOR TRIBUNE: Like a number of your readers, I have not reached the point where I believe in women's rights, and your paper is so full of those things, that a real housewife feels out of place in trying to enjoy something she knows nothing about. We women who have husbands who would rather sit down to a good meal than look at beautiful women, would like to have a space in your paper that would tell us of something to cook, and how to cook it. There would be a lot of people who would sing praises for this assistance.

I have seen other people who take papers that have receipes in them turn to that page and pore over and over it before they read the news items, and I feel a page of this kind would be a great help to us. Yours truly,

MRS. M. REYNOLDS.

Oakland, June 5, 1912.

INTOXICATED WOMEN ARE LANDED IN JAIL

RICHMOND, June 5.—Two women, strangers here, and giving their names as Marie Buckley and Mary Doe, caused quite an excitement in the dining-room of the Southern Pacific hotel last evening by ordering and imbibing enough drinks of various kinds to make them boistrous. Mrs. Anslow, the proprietor, finally sent for Officer Rosso who placed the women under arrest. They spent the night in prison and were released today by the police court with a severe reprimand.

ESPERANTO AND CULTURE.

L. H. Gorham, exponent of the international language, Esperanto, demonstrated the value of that language as a means of culture in the school and its practical use in life to the Mothers' Club at the Franklin school, Ninth avenue and Fifteenth street, today at 3 p. m.

ALAMEDA BONDS ORDERED ENGRAVED

Council Moves to Form City Beautiful Organization to Improve Town.

ALAMEDA, June 5. — At a meeting of the city council last night, an invitation was received from the executive committee of the flag day celebration, to be held at Los Gatos, next Friday, asking the council and the people of the city to attend. The invitation was accepted.

No bids having been received for wire glass windows in the Alameda city library, the matter was referred back to the library board to take up personally with representatives of various supply houses and acquaint them with the fact that the city had advertised for bids for the work.

On motion the mayor was empowered to sign a contract on behalf of the city with the Hutchinson company for the construction of a six inch sewer in Central avenue in front of McKinley park. It is understood that the company will liquidate the expenses already incurred by the city.

On motion of Councilman Walker, the clerk was instructed to communicate with the Oakland Traction company thanking it on behalf of the city of Alameda for the kindness in furnishing two cars for the use of the pall bearers and friends of the late Chief F. K. Krauth, in attending the funeral. Thanks were also extended to the Oakland and San Francisco fire departments for sending delegates to the funeral.

The resolution odering a call for bids for $158,000 bonds, was passed and the clerk was ordered to prepare for the engraving of the bonds.

On motion of Councilman Krumb, the clerk was instructed to address a communication to the S. P. Co., inquiring why a former letter asking as to what proportion of expense of widening of Encinal avenue the company is willing to assume, had not been answered, and, further requesting the information.

Another communication to the same company, relative to the adoption of 2½ cent fares over the entire city, not having been replied to, the clerk was also instructed to urge a reply.

On motion of Councilman Morgenstern, the city clerk was instructed to communicate with the various improvement clubs and the chamber of commerce asking that concerted action looking to the beautification of the city be taken. Morgenstern stated that other cities about the bay have taken up the city beautiful movement, and that Alameda should not be backward in taking up the movement. He thought the vacant lots and sidewalks spaces should be cleaned of weeds and an uniformity adopted in making the city a "spotless" town.

C. H. Westall was granted permission to lay a sewer in the west side of the Webster street road from a point near Channel street to the estuary. This work is to be done under private contract, and under the supervision of the city engineer and superintendent of streets.

On a statement of City Attorney St. Sure to the effect that the proposed lottery ticket ordinance would be superfluous, the ground being already covered by a State law, Council President Bullock withdrew his motion for the enactment of a local ordinance.

OAKLAND SHINGLER DROWNED IN BAY

Steps Into a Deep Hole While Bathing and Body Is Still in Water.

ALAMEDA, June 5. — The bay waters off Bay Farm Island are being dragged in an effort to recover the body of R. Maynard of Oakland, who was drowned late yesterday afternoon. Maynard, with a 15-year-old Oakland boy, was bathing in shallow water near the mouth of a small slough. It is believed that Maynard, who could not swim, walked into a deep pool.

The boy was unable to help him and Maynard was drowned before help could be summoned. The boy ran to the Bay Farm Island bridge, a mile away, where the tragedy was reported over the telephone to the Alameda branch morgue. Men fishing nearby attempted to recover the body last night and this morning, but have been unsuccessful so far and the tide may have carried the body out into the bay.

Maynard was a shingler, about 35 years of age and lived at 916 Agpar street, Oakland. The pool in which he was drowned is from 12 to 15 feet deep.

ALAMEDA TEACHERS NAMED BY BOARD

ALAMEDA, June 5. — All Alameda teachers who are not discharged on or before June 10, will be re-elected for another year. The board of education has amended its rules and the teachers already in the department can consider themselves elected unless they resign before June 10, or are notified by the board that their services are no longer needed.

The only new teacher actually elected to a position was Miss Hanna Oehlman, who was named to take charge of the new German course to be introduced next term.

A list of eligible teachers, from which any occurring vacancies may be filled, was adopted. On this list are the following names, classified for special assignment should vacancies offer:

Kindergarten—Maude Murphy, L. Irene Taylor.

Primary—Hivena Bristol, Mabel Rousher Dye, Augusta Kuhls, Eva Wilber.

Intermediate—Lucy Atkinson, Marie J. Sundell, Alleia Gil, Vivian Peake, Maude Stillwell.

Grammar Grades—Ida Cowley, Adele Brown, Annie Bertola, Myrtle G. Hall.

AUGUST SCHIVO IS SUED FOR DIVORCE

SAN FRANCISCO, June 5.—Mrs. Kate Schivo, wife of August Schivo, one of the proprietors of the Hippodrome dance hall on Pacific street, filed suit for divorce here today. Extreme cruelty, combined with a fondness for certain affinities, composed the allegations in the complaint and the wife says hubby assaulted and beat her on several occasions and once particularly in the office of the resort. She wants the custody of the children, $75 a month alimony and $1000 counsel fees.

earth's wonders

Santa Fe

Grand Canyon of Arizona

A mile deep—13 miles wide—217 miles long—and colored like a sunset.

The rim of the canyon is 7000 ft. above sea level—cool in summer—Through sleeper daily—

Hotel El Tovar on the rim offers excellent accommodations.

Excursion Rate
$55.00 Round Trip

Return until Sept. 30.

Ask for our picture booklet.

Yosemite Valley and Big Trees

A wonderland of stupendous water falls—towering cliffs—and the biggest trees in the world—

You can camp—take long tramps or trail trips—fish a little or just be lazy—

Through sleeper daily—

Excursion Rate
$22.35 Round Trip

on sale daily—good for return three months from date of sale.

Ask for folder and guide map.

Phone or call for Reservations.
J. J. Warner, Gen. Agt. T. A. Rigdon, Pass. Agt.
1118 Broadway.
Phone Oakland 466.
B. W. Pelton, Agent. Depot Fortieth and San Pablo.
Phone Piedmont 1821.

CHECK YOUR TRANSBAY TELEPHONE BILLS
Just Out—Get It
Numerical Telephone Directory
for San Francisco, Oakland, Alameda and Berkeley.
Phone Kearny 656, or write to
M. KOLLMANN
Westbank Bldg., San Francisco.

(OFFICIAL)

BOARD OF SUPERVISORS

REGULAR MEETING OF THE BOARD OF SUPERVISORS, MONDAY, MAY 27, 1912.

Pursuant to adjournment, the Board met at 10 o'clock a. m. On the call of the roll the following were present:

Supervisors Bridge, Foss, Kelley, Murphy and Chairman Mullins—5.

On motion of Supervisor Bridge seconded by Supervisor Murphy, the reading of the minutes of the last meeting was waived and they were approved as entered in the minute book, without alteration, by the following vote:

Ayes—Supervisors Bridge, Foss, Kelley, Murphy and Chairman Mullins—5.

ALLOWANCE OF CLAIMS.

On motion of Supervisor Bridge, seconded by Supervisor Murphy, the following claims, as approved and presented by the Auditing and Finance Committee, were ordered paid to the respective claimants in the sums and out of the funds designated, by the following vote:

Ayes—Supervisors Bridge, Foss, Kelley, Murphy and Chairman Mullins—5.

COUNTY GENERAL FUND.

J. B. Lanktree, $79.75, $307.00; C. H. Adler, $10.00; D. Ahern, $0.75; R. C. Alborn, $10.00; A. H. Allen, $10.00; A. A. Andrews, $27.20; Associated Oil Co., $83.75, $75.02; A. T. & S. F. Ry Co., $82.50; Wm. H. Atwood, $1.00, W. H. Atwood, assignee of G. Zeigler, $10.00; same, assignee of J. S. Fite, $10.00; same, assignee of H. S. Smith, $10.00; same, assignee of M. B. Driner, $10.00; same, assignee of M. Kelly, $10.00; same, assignee of R. Innis, $10.00; same, assignee of F. Jones, $10.00; same, assignee of A. McCutcheon, $10.00; same, assignee of P. Fieberling, $10.00, $10.00; same, assignee of A. Stewart, $10.00; same, assignee of A. C. Parrott, $10.00; same, assignee of W. I. Robinson, $10.00; Alameda Nat. Bank, assignee of G. Mehrtens, $10.00; S. Bachrach, $10.00; G. W. Bacon, $2637.34; F. Barnet, $449.25; Irene Brown, $10.00; Mrs. R. Barron, $10.00; A. J. Barton, assignee of T. Hanley, $10.00; same, assignee of F. K. Conrand, $10.00; same, assignee of E. Ryning, $10.00; same assignee of R. W. Holmes, $10.00; same, assignee of C. P. Kirk, $10.00, $10.00; same, assignee of H. A. Smith, $10.00; same, assignee of E. Batlee, $10.00; Bay Cities Home Tel. Co., $5.00, $5.00 $5.00, $5.00, $5.00, $5.00, $5.00, $5.00, $5.00, $5.00, $5.00, $5.00; R. W. Beeman, $10.00; Irene Bell, $10.00 C. A. Blake, $10.00; John Bock, $10.00; C. W. Bold, $10.00; J. H. Bold, $10.00; Ida Bolles, $10.00; Bowman Drug Co., $2.85; W. S. Brewer, $62.50; John Broderick, $10.00, $1.00; T. L. Bromley, $10.00; S. F. Brown, $10.00; Lydia J. Bunker, $10.00; Lydia J. Bunker, assignee of Mary L. W. McIntyre, $10.00; R. E. Bush, $10.00; S. H. Butean, $5.00; Kate F. Byrne, $10.00; Bank of Alameda Co., assignee of P. Sorensen, $2.50, same, assignee of T. F. Byrne, $10.00; same, assignee of Anna Sinclair, $10.00; same, assignee of P. Sorensen, $10.00; same, assignee of J. A. Leitch, $10.00; same, assignee of S. Stilyers, $10.00; same, assignee of G. W. Bond $10.00; same, assignee of C. J. Bez, $10.00; same, assignee of A. M. Silva, $10.00; same, assignee of H. C. Brewer, $10.00; same, assignee of H. J. Allard, $10.00 same, assignee of O. N. Hirsch, $10.00; same, assignee of W. W. Hirsch, $185.73, $69.10, $71.67, $154.84; Bank of Centerville, assignee of J. Solon, $10.00; same, assignee of M. R. Telles, $10.00; same, assignee of P. Nolan, $10.00; same, assignee of Wm. Ryan, $10.00; same, assignee of E. H. Steinmetz, $10.00; same, assignee of T. A. Nichols, $10.00; same, assignee of M. R. Avila, $10.00; same, assignee of A. G. Francisco, $10.00; same, assignee of H. E. Dusterberry, $10.00; same, assignee of J. K. Soza, $10.00; same, assignee of F. M. Noya, $10.00; same, assignee of C. J. Augusta, $10.00; same, assignee of G. T. Morris, $10.00; same, assignee of Carrie Emerson, $10.00; Bank of Hayward, assignee of W. V. Hoosear, $2.50; same, assignee of V. J. Strobel, $10.00; same, assignee of W. A. Culp, $10.00; same, assignee of H. Powell, $10.00; same, assignee of H. E. Brunner, $10.00; same, assignee of W. W. Haley, $10.00; same, assignee of F. McKeever, $10.00; same, assignee of H. J. Thomsen, $10.00; same, assignee of J. Habering, $10.00; same, assignee of H. Powell, $10.00; same, assignee of E. G. Parsons, $10.00; same, assignee of A. J. Powel, $10.00; same, assignee of N. H. Jersen, $10.00; same, assignee of M. Corriea, $10.00; same, assignee of Castro Valley School, $10.00; same, assignee of G. Meininger, $10.00; same, assignee of Martin H. Sorensen, $10.00; same, assignee of E. A. Rosenberg, $10.00; same, assignee of G. F. Obermuller, $10.00; same, assignee of F. LeCunha, $10.00; same, assignee of W. B. Van Hoosear, $10.00; Bank of Pleasanton, assignee of R. C. Peach, $2.50; Wm. H. Atwood, assignee of J. S. Cosgrave, $10.00; same, assignee of Mary Murphy, $10.00; Bank of Pleasanton, assignee of Alameda Sugar Co., $10.00; same, assignee of W. S. Lawrence, $10.00; same, assignee of Rancho Del Valle, $10.00; same, assignee of F. Pine, $10.00; same, assignee of A. S. Mcdougall, $10.00; same, assignee of R. C. Peach, $10.00; same, assignee of W. J. Martin, $10.00; same, assignee of C. H. Kelly, $10.00; same, assignee of P. Rock, $10.00; same, assignee of S. W. Elliott, $10.00; same, assignee of J. E. Barnes, $10.00; same, assignee of H. M. Jorgensen, $10.00; same, assignee of P. A. Rasmussen, $10.00; same, assignee of W. S. Lawrence, $10.00; same, assignee of L. J. Gerloff, $10.00; same, assignee of J. E. De V. Pereira, $10.00; same, assignee of W. A. H. Koopman, $10.00; same, assignee of W. J. Schween, $10.00; same, assignee of J. T. Nolan, $10.00; same, assignee of F. M. Kruse, $10.00; same, assignee of J. Black, $10.00; same, assignee of L. M. Lyster, $10.00; Bank of San Leandro, assignee of P. Reilly, $10.00; Berkeley Nat. Bank, assignee of Ada Fraser, $10.00; same, assignee of H. H. Glissner, $10.00; California Girls Training Home, $39.00; H. C. Capwell & Co., $1.00; A. B. Callahan, $10.00; Carnival Electric Co., $6.40; J. E. Cattell, $10.00; City Improvement Co., $1882.95; City of Berkeley, $10.00, $10.00; W. Christensen, $2.50; W. T. Christensen, $10.00; Chas. Chubb, $10.00; H. D. Clark, $1.00; A. C. Cleaveland, $10.00, $1.00; W. H. Cohick, $10.00; E. J. Cooper, $10.00; J. G. Croll, $10.00 Roy Crossman, $10.00; Mary J. Cruz, $10.00; J. M. Silva, $10.00; Jos M. Silva, $10.00; C. J. McCarthy, $10.00; Central Nat. Bank, assignee of A. G. Ross, $10.00; same, assignee of D. P. Adamson, $10.00; same, assignee of H. Leonard, $10.00; same, assignee of H. L. Cochran, $10.00; same, assignee of E. H. Huebbe, $136.00; same, assigne of G. G. Reinle, $5.00, $5.00, $5.00, $5.00; same, assignee of R. S. Kitchener, $7.00; Robert Dalziel Co., $10.00; Jos. Damm, $1.00, $10.00; Margaret E. Davis, $10.00 H. J. Derby, $10.00; John F. Dietzmann, $10.00; Geo. Dixon, $78.00; Agnes Dolan, $10.00; C. L. Donahue, $10.00, $1.00; Wm. H. Donahue, $1.00; W. W. Douglass, $9000.00; Eagles Hall Assn., $2.50, $10.00; H. C. Ellis, $10.00; H. Ellis, $1.00; W. H. Edwards, assignee of F. M. Edwards, $10.00; C. J. Ernst, $10.00; Owen Feeney, $10.00; Cecelia Fenton, $10.00; W. H. Finch, $10.00; Alberta M. Flagg, $10.00; E. E. Force, $10.00; Annie B. Foster, $10.00; P. C. Fredericksen, assignee of Katherine Fredericksen, $10.00; E. Friedberg, $10.00; T. F. Frober, assignee of Adelaide Marquand, $10.00; F. & M. Nat Bank of Livermore, assignee of P. Christensen, $10.00; same, assignee of T. Lawlor, $10.00; same, assignee of J. Aguerebin, $10.00; same, assignee of A. De Clair, $10.00; same, assignee of T. Egan, $10.00; same, assignee of E. J. Inman, $10.00; same, assignee of W. J. Fallon, $10.00; same, assignee of T. Egan, $10.00; same, assignee of D. Barry, $10.00; same, assignee of A. L. Armstrong, $10.00; same, assignee of W. Short, $10.00; same, assignee of M. S. Warden, $10.00; same, assignee of G. F. Elliott, $245.85; First Nat. Bank of Hayward, assignee of B. J. Bohnitz, $10.00; same, assignee of Society Dania, $10.00; same, assignee of H. C. Hoare, $10.00; same, assignee of G. H. Gleischman, [illegible] $10.00; same, assignee of J. D. Armstrong, $2.50; same, assignee of J. A. Dearing, $10.00 same, assignee of C. A. Gleichman, $2.50; same, assignee of J. D. Armstrong, $2.50; First Nat. Bank of Livermore, assignee of H. J. Callaghan, $10.00; same, assignee of F. W. Tretzell, $10.00; same, assignee of R. H. Sherman, $10.00; same, assignee of J. C. Reimers, $2.50; same, assignee of H. Madsen, $10.00; same, assignee of H. W. Morrill, $10.00; same, assignee of C. H. Back, $10.00; same, assignee of W. Black, $10.00; same, assignee of Wm. Eagan, $10.00; same, assignee of T. F. Brady, $10.00; same, assignee of A. J. Rodrigues, $10.00; same, assignee of F. Dieckhoff, $10.00; same, assignee of A. G. Beazell, $10.00; same, assignee of R. Hunter, $10.00; same, assignee of D. D. Emminger, $10.00; same, assignee of F. Fennon, $10.00; same, assignee of J. J. Callaghan, $10.00; same, assignee of T. W. Salvey, $10.00; First Nat. Bank of Oakland, assignee of B. F. Masten, $10.00; First Nat. Bank of Pleasanton, assignee of C. H. Rathbone, $100.00, same, assignee of J. C. Koopman, $10.00; First Nat. Bank of San Leandro, assignee of J. J. Caberas, $2.50; same, assignee of W. F. Beck, $6.00; same, assignee of J. B. Mendonca, $10.00; same, assignee of H. Andrade, $10.00; same, assignee of F. B. Cross, $10.00; same, assignee of M. Buckley, $10.00; same, assignee of J. A. Wagner, $10.00; same, assignee of Carrie Lewis, $10.00; same, assignee of E. W. Smith, $10.00; same, assignee of I. B. Ury, $10.00; same assignee of J. F. Hopper, $10.00; same, assignee of M. J. Bettencourt, $10.00; same, assignee of C. D. Reed, $10.00; same, assignee of Martha E. Reed, $10.00; same, assignee of J. E. de Mont, $10.00; same, assignee of F. G. Silva, $10.00; same, assignee of M. Foster, $10.00; same, assignee of Nellie Hannan, $10.00; same, assignee of P. C. DeBois, $10.00; same, assignee of W. Jeffs, $10.00; same, assignee of H. F. W. Helms, $10.00; same, assignee of Rebecca Schaffer, $10.00; same, assignee of H. F. Helms, $10.00; same, assignee of A. T. Rogers, $10.00; same, assignee of F. G. Silva, $1.50; same, assignee of H. F. W. Helms, $1.50; same, assignee of J. E. LeMont, $1.50; same, assignee of I. E. Ury, $1.50; Anthony Gallagher, $10.00; James Gallagher, $10.00; Henry Gansberger, $40.00; Franziska Gardemeyer, $10.00; C. K. Garrison, $10.00; J. Gillman, $10.00, $10.00; R. Gilman, $1.00, $10.00; Jos J. Gillespie, $10.00; Lizzie W. W. Halbert, assignee of J. S. Halbert, $10.00; Samuel Happ, $1.75; Mabel S. Harlow, $10.00; Lena M. Harold, $10.00; M. W. Harold, $10.00; B. F. Harville, $1.00, $10.00; O. L. Hasse, $10.00; Hayward Review, $17.50, $23.50; Roberta Y. Hill, $10.00; R. W. Hull, $10.00; W. H. Husband, $10.00; Harbor Bank, assignee of Geo. Gelder, $10.00; same, assignee of M. C. Hersey, $10.00; Dr. W. H. Irwin, $5.00, $5.00; J. G. Jeffress, $10.00, $10.00; Anna M. Jennings, $10.00; John Johnson, $10.0, $1.00; R. E. Johnstone, $10.00, $1.00; M. A. Joseph, $10.00; Alfred J. Kearney, $10.00; A. S. Kelly, $5.00, $5.00; A. W. Kelly, $10.00, $1.00; C. M. Kelly, $10.00; Helen L Kelly, $10.00; John P. Kelly, $10.00; T. L. Kelly, assignee of C. D. Kelly, $10.00; P. F. Kellogg, $21.00; J. M. Kane, $10.00; Sarah H. Kelly, $10.00; Mrs Margaret Klink, $10.00; R. Kronick, $10.00; J. S. Killam, assignee of M. J. O'Connell, $10.00; same, assignee of D. M. Collyer, $10.00; same, assignee of Geo. D. Boas, $10.00; same, assignee of H. J. McKim, $10.00; same, assignee of A. J. Galindo, $10.00; same, assignee of L. Vorpe, $10.00; same, assignee of J. Marr, $10.00; same, assignee of M. P. Connolly, $10.00; same, assignee of R. B. Nixon, $10.00; same, assignee of P. A. Davidson, $10.00; same, assignee of Jennie L. Bridges, $10.00; same, assignee of E. H. Burnett, $10.00; same, assignee of A. Buchanan, $10.00; same, assignee of M. J. Hyde, $10.00; same, assignee of F. E. Griffing, $10.00; same, assignee of Florence A. Ringo, $10.00; same, assignee of W. W. Nelson, $10.00; same, assignee of S. P. Sanford, $10.00; same, assignee of E. Campbell, $10.00; same, assignee of E. L. Mullen, $10.00; same, assignee of D. B. Bankhead, $10.00; same, assignee of W. Lenane, $10.00; same, assignee of G. T. Chisholm, $10.00; same, assignee of W. J. Kenney, $10.00; same, assignee of R. A. Hahn, $10.00; same, assignee of S. A. Hopkin, $10.00; same, assignee of J. Roberts, $10.00; same, assignee of D. G. Beverly, $10.00; same, assignee of J. Fitzpatrick, $10.00; same, assignee of A. E. Stokes, $10.00; same, assignee of J. O. Benter, $10.00; same, assignee of F. McDermott, $10.00; same, assignee of A. Phillips, $10.00; same, assignee of T. Swift, $10.00; same, assignee of E. Wuelzer, $10.00; same, assignee of M. Paul, $10.00; same, assignee of M. Dewar, $10.00; same, assignee of C. P. Brown, $10.00; same, assignee of W. H. Lee, $10.00; same, assignee of J. M. Beer, $10.00; same, assignee of M. E. Lynch, $10.00; same, assignee of J. Reibes, $10.00; same, assignee of A. O'Brien, $10.00; same, assignee of W. C. Fletcher, $10.00; same, assignee of A. H. Kettle, $10.00; same, assignee of H. C. Roeder, $10.00; same, assignee of B. H. Parker, $10.00; same, assignee of A. H. Spencer, $10.00; same, assignee of J. Yeates, $10.00; same, assignee of P. J. Mulligan, $10.00; same, assignee of H. C. Camellan, $10.00; same, assignee of G. Carter, $10.00; same, assignee of W. J. Blount, $10.00; same, assignee of R. Laney, $10.00; same, assignee of P. J. Bryan, $10.00; same, assignee of T. B. Hanly, $10.00; same, assignee of J. H. Troy Jr., $10.00; same, assignee of C. G. Conners, $10.00; same, assignee of C. F. Theiss, $10.00; same, assignee of R. J. Dowling, $10.00; same, assignee of C. J. Helmke Jr., $10.00; same, assignee of M. O'Connor, $10.00; same, assignee of J. A. Lewis, $10.00; same, assignee of J. D. Lavorel, $10.00; same, assignee of C. L. Cumbach, $10.00; same, assignee of F. J. Duprez, $10.00; same, assignee of W. D. Ford, $10.00; same, assignee of Mrs. F. Mahlhausen, $10.00; same, assignee of R. Wells, $10.00; same, assignee of A. F. W. Dellus, $10.00; same, assignee of H. A. Kent, $10.00; same, assignee of A. L. Gilbert, $10.00; same, assignee of J. W. Baughman, $10.00; same, assignee of T. A. Dixon, $10.00; same, assignee of C. M. Gardner, $10.00; same, assignee of F. B. Conger, $10.00; same, assignee of J. V. C. Hown, $10.00; same, assignee of F. Smith, $10.00; same, assignee of W. R. Birmingham, $10.00; same, assignee of F. G. Morrison, $10.00; same, assignee of E. A. Colgett, $10.00; same, assignee of G. Stow, $10.00; same, assignee of J. E. Smith, $10.00; same, assignee of G. Mitchell, $10.00; same, assignee of W. L. Govan, $10.00; same, assignee of G. C. Cummings, $10.00; same, assignee of Mary E. Kaiser, $10.00; same, assignee of Edith A. Dearborn, $10.00; same, assignee of M. A. Tuttle, $10.00; same, assignee of W. H. Hardy, $10.00; same, assignee of T. B. Allen, $10.00; same, assignee of W. H. Gregory, $10.00; same, assignee of W. Darnham, $10.00; same, assignee of C. E. Diesenbacher, $10.00; same, assignee of F. E. Butler, $10.00; same, assignee of G. D. Cramer, $10.00; same, assignee of L. M. Richards, $10.00; same, assignee of L. E. Kehoe, $10.00; same, assignee of C. A. Barnett, $10.00; same, assignee of W. F. Brown, $10.00; same, assignee of L. J. Valuja, $10.00; same, assignee of W. P. Dillon, $10.00; same, assigne of J. E. Fraser, $10.00; same, assignee of E. Griffith, $10.00; same, assignee of J. McAvoy, $10.00; same, assignee of J. J. O'Byrne, $10.00; same, assignee of C. F. McNamara Sr., $10.00; same, assignee of H. H. Shea, $10.00; same, assignee of E. D. Rue, $10.00; same, assignee of H. J. Cowell, $10.00; same, assignee of T. B. Clair, $10.00; same, assignee of A. J. Richards, $10.00; same, assignee of A. E. Houghton, $10.00; same, assignee of J. Dempsey, $10.00; same, assignee of L. W. Whitehead, $10.00; same, assignee of Mrs. L. P. Russell, $10.00; same, assignee of W. F. Blomberg, $10.00; same, assignee of C. P. Draper, $10.00; same, assignee of L. M. Leber, $10.00; same, assignee of K. E. Mullen, $10.00; same, assignee of A. L. Fish, $10.00; same, assignee of J. M. Pruett, $10.00; same, assignee of E. [illegible] same, assignee of E. W. Urch, $10.00; same, assignee of W. P. Courtney, $10.00; same, assignee of P. H. Hussey, $10.00; same, assignee of E. J. O'Donnell, $10.00; same, assignee of M. S. Dusinbury, $10.00; same, assignee of R. M. Rhodes, $10.00; same, assignee of D. Garfinkle, $10.00; same, assignee of H. O. Maloon, $10.00; same, assignee of T. F. Pendergrast, $10.00; same, assignee of R. C. Ahrens, $10.00; same, assignee of M. B. Williamson, $10.00; same, assignee of M. Johnson, $10.00; same, assignee of C. B. Card, $10.00; same, assignee of J. B. McKiernan, $10.00; same, assignee of S. H. Walsh, $10.00; same, assignee of A. V. English, $10.00; same, assignee of E. McGrath, $10.00; same, assignee of A. T. Alvers, $10.00; same, assignee of W. A. Bradley, $10.00; same, assignee of J. [illegible] same, assignee of A. T. Alvers, $10.00; same, assignee of W. H. Bryan, $10.00; same, assignee of M. Madden, $10.00; same, assignee of C. M. Jones, $10.00; same, assignee of R. A. Christen, $10.00; same, assignee of E. Meckel, $10.00; same, assignee of A. Orit, $10.00; same, assignee of A. Wainwright, $10.00; same, assignee of G. Adames, $10.00; same, assignee of M. V. Jones, $10.00; same, assignee of J. F. Teague, $10.00; same, assignee of P. Murphy, $10.00; same, assignee of W. H. Sudentoff, $10.00; same, assignee of J. L. C. Cuddy, $10.00; same, assignee of M. E. Shepard, $10.00; same, assignee of M. McQuinn, $10.00; same, assignee of R. Douglass, $10.00; same, assignee of M. A. Schmalling, $10.00; same, assignee of M. K. Treary, $10.00; same, assignee of A. D. Anthony, $10.00; same, assignee of T. Swift, $10.00; same, assignee of J. Murray, $10.00; same, assignee of W. Alvers, $10.00; same, assignee of E. N. Hansen, $10.00; same, assignee of H. E. Brittingham, $10.00; same, assignee of M. Nielsen, $10.00; same, assignee of F. Clough, $10.00; same, assignee of W. L. Weinman, $10.00; same, assignee of C. W. Henderson, $10.00; same, assignee of V. A. Waymore, $10.00; same, assignee of F. E. Youngly, $10.00; same, assignee of P. W. Barton, $10.00; same, assignee of H. J. Dumey, $10.00; same, assignee of S. Hiller, $10.00; same, assignee of W. E. Burdick, $10.00; same, assignee of H. D. Clark, $10.50; same, assignee of Abbie J Forbes, $10.00; same, assignee of E. A. Kober, $10.00; same, assignee of E. S. Ward, $10.00; same, assignee of J. J. Smith, $10.00; same, assignee of H. Wilson, $10.00; same, assignee of A. V. Covalt, $10.00; same, assignee of L. M. Deppen, $10.00; same, assignee of A. R. Lloyd, $10.00; same, assignee of J. J. Joyce, $10.00; same, assignee of C. E. Quigley, $10.00; same, assignee of J. Kaufmann, $10.00; same, assignee of M. S. Streetre, $10.00; same, assignee of N. B. Vall, $10.00; same, assignee of G. A. Arthur, $10.00; same, assignee of S. A. Dorsaz, $10.00; same, assignee of T. W. Moran, $10.00; same, assignee of E. C. Fennesey, $10.00; same, assignee of C. R. Mulgrew, $10.00; same, assignee of F. S. Baxter, $10.00; same, assignee of A. Lebrecht, $10.00; same, assignee of L. N. Snyder, $10.00; same, assignee of E. M. Snyder, $10.00; same, assignee of E. Consedine, $10.00; same, assignee of Susan Boysen, $10.00; same, assignee of R. Lester, $10.00; same, assignee of C. Gale, $10.00; same, assigne of J. Rose, $10.00; same, assignee of W. J. Clark, $10.00; same, assignee of J. Figone, $10.00; same, assignee of H. Lynch, $10.00; same, assignee of J. J. Garvey, $10.00; same, assignee of D. G. Danahy, $10.00; same, assignee of J. G. Quirk, $10.00; same, assignee of F. A. Schuler, $10.00; same, assignee of J. J. Mansfield, $10.00; same, assignee of P. S. McQuaid, $10.00; same, assignee of M. G. Coombs, $10.00; same, assignee of M. Murphy, $10.00; same, assignee of E. F. Conlon, $10.00; same, assignee of H. B. Arey, $10.00; same, assignee of L. Bonds, $10.00; same, assigne of W. Perry, $10.00; same, assignee of L. Vitter, $10.00; same, assignee of C. H. Kucks Jr., $10.00; same, assignee of F. W. LeBallister, $10.00; same, assignee of J. B. Merriam, $10.00; same, assignee of C. Hampton, $10.00; same, assignee of T. H. A. Wharton, $10.00; same, assignee of C. E. Storey, $10.00; same, assignee of E. W. Urch, $10.00; same, assignee of M. J. O'Connell, $10.00; same, assignee of H. Wilson, $10.00; C. F. Langemann, $10.00; L. Loretz, $10.00; S. H. Lingard, $10.00; Geo. Lynch, assignee of F Kotz, $1.25, $1.75; Laura Lynch, assignee of R. B. Lynch, $10.00; Lyon Storage Co., $14.65; J. B. Lanktree, $98.00; J. B. Lanktree, assignee of G. H. Johnson, $14.00; same, assignee of F. H. Kellogg, $17.25; same, assignee of G. W. Elder, $40.00; same, assignee of Fred A. Campbell, $10.00; same, assignee of Mrs. Winifred Hughes, $10.00; same, assignee of Chas. E. Montgomery, $10.00; same, assignee of Paul Apel, $10.00, same, assignee of Frank B. Johns, $10.00; same, assignee of Alfred Lloyd, $10.00; same, assignee of E. C. Rossi, $10.00; same, assignee of E. H. Lake, $10.00; same, assignee of P. J. Ryan, $10.00; same, assignee of Florence Barry, $10.00; same, assignee of Daniel Murphy, $10.00; same, assignee of W. Blixter, $10.00; same, assignee of Alfred D. Leroy, $10.00; same, assignee of Henry H. De Voll, $10.00; same, assignee of C. W. Denny, $10.00; same, assignee of C. H. Robinson, $10.00; same, assignee of Charles E. Broad, $10.00; same, assignee of Wm. Austin, $10.00; same, assignee of Ashton G. Leech, $10.00; same, assignee of Henry Leffman, $10.00; same, assignee of Wm. McGann, $10.00; same, assignee of John H. Wynn, $10.00; same, assignee of M. G. Fitzgibbons, $10.00; same, assignee of John G. Hurtle, $10.00; same, assignee of Rathje F. W. B. Pries, $10.00; same, assignee of Ella J. Leek, $10.00; same, assignee of Kathryn Weaver, $10.00; same, assignee of Edward Vollmer, $10.00; same, assignee of Chas. Gross, $10.00; same, assignee of Frederick A. Adams, $10.00; same, assignee of Tobias Feehan, $10.00; same, assignee of Edw. Frohn, $10.00; same, assignee of George King, $10.00; same, assignee of W. S. Jones, $10.00; same, assignee of Ole Oleson, $10.00; same, assignee of Thomas Powers, $10.00; same, assignee of Don C. Houghton, $10.00; same, assignee of Thos. G. Butler, $10.00; same, assignee of Fred R. Mauroth, $10.00; same, assignee of E. J. Hittenberg, $10.00; same, assignee of C. P. Littell, $10.00; same, assignee of E. C. Bridgman Jr., $10.00; same assignee of Daniel J. Murphy, $10.00; same, assignee of J. O'Connell, $10.00; same, assignee of Wm. Stack, $10.00; same, assignee of A. C. Parent, $10.00; same, assignee of Thomas V. Moran, $10.00; same, assignee of Carl Mackart, $10.00; same, assignee of Christopher J. Walsh, $10.00; same, assignee of C. S. Burrs, $10.00; same, assignee of S. H. Peters, $10.00; same, assignee of J. Crover, $10.00; same, assignee of C. B. Munson, $10.00; same, assignee of F. P. Kane, $10.00; same, assignee of Samuel L. Earll, $10.00; same, assignee of George V. Rix, $10.00; same, assignee of C. M. Selfridge, $10.00; same, assignee of Frank Jordan, $10.00; same, assignee of Johanna Horton, $10.00; same, assignee of C. W. Smith, $10.00; same, assignee of W. G. Kennedy, $10.00; same, assignee of Frank J. Hurley, $10.00; same, assignee of Sarah Kraft, $10.00; same, assignee of T. R. Harden, $10.00; same, assignee of W. J. Weingart, $10.00; same, assignee of S. J. Derby, $10.00; same, assignee of Jas. Connor, $10.00; same, assignee of J. G. Mack, $10.00; same, assignee of C. B. Jennings, $10.00; same, assignee of John M. McCudden, $10.00; same, assignee of Alice M. Harvey, $10.00; same, assignee of Jos. T. Meagle, $10.00; same, assignee of Benj. F. Calhoun, $10.00; same, assignee of David B. Carn, $10.00; same, assignee of Frank C. Rounds, $10.00; same, assignee of Robert T. Smith, $10.00; same, assignee of Ralph H. Helmers, $10.00; same, assignee of Byron L. Grigsby, $10.00; same, assignee of Felice York, $10.00; same, assignee of William L. Casazza, $10.00; same, assignee of Arthur S. Ruch, $10.00; same, assignee of Fred Peru, $10.00; same, assignee of Andrew P. Andreson, $10.00; same, assignee of H. H. McGray, $10.00; same, assignee of H. G. Higgins, $10.00; same, assignee of Harold Everhardt, $10.00; same, assignee of Mrs. Elizabeth Muhan, $10.00; same, assignee of Alice Vervais, $10.00; same, assignee of H. K. Geary Jr., $10.00; same, assignee of Wm. J. Geary, $10.00; same, assignee of A. T. Shine, $10.00; same, assignee of Mary V. Wetmore, $10.00; same, assignee of Mamie C. Harrington, same, assignee of W. T. Bradshaw, $10.00; same, assignee of Joseph Dean, $10.00; same, assignee of Geo. H. Denison, $10.00; same, assignee of Chas. P. Hines, $10.00; same, assignee of Dan J. Keefe, $10.00; same, assignee of F. M. Reed, $10.00; same, assignee of Peter Fugel, $10.00; same, assignee of W. Gemmell, $10.00; same, assignee of Arthur A. Thompson, $10.00; same, assignee of R. Miller, $10.00; same, assignee of Martin E. F. Nielsen, $10.00; same, assignee of J. Malley, $10.00; same, assignee of Wm. Hunt, $10.00; same, assignee of E. F. Glanden, $10.00; same, assignee of Thomas Kearney, $10.00; same, assignee of J. P. Daly, $10.00; same, assignee of M. F. Chloupek, $10.00; same, assignee of C. E. Pickering, $10.00; same, assignee of Joseph Reinhardt, $10.00; same, assignee of Thomas Pollard, $10.00; same, assignee of G. C. Crab, $10.00; same, assignee of Al Carten, $10.00; same, assignee of Frank Madden, $10.00; same, assignee of James Beard, $10.00; same, assignee of A. Martin, $10.00; same, assignee of A. H. Clark, $10.00; same, assignee of H. L. Pierce, $10.00; same, assignee of Z. O. Wheeler, $10.00; same, assignee of Wm. R. Bradley, $10.00; same, assignee of S. M. Kales, $10.00; same, assignee of J. G. Murphy, $10.00; same, assignee of L. Rosenberg, $10.00; same, assignee of F. A. Stetson, $10.00; same, assignee of [illegible] of Claire Richards, $10.00; same, assignee of C. A. Fawcett, $10.00; same, assignee of Harry V. Canty, $10.00; same, assignee of Samuel Steen, $10.00; same, assignee of Robert Hurley, $10.00; same, assignee of A. G. Rollins, $10.00; same, assignee of G. W. Lester, $10.00; same, assignee of H. J. Schneider, $10.00; same, assignee of A. W. Hart, $10.00; same, assignee of Fred Koehb, $10.00; same, assignee of I. Reith, $10.00; same, assignee of W. J. Rolla, $10.00; same, assignee of J. Caplice, $10.00; same, assignee of Patrick Green, $10.00; same, assignee of W. Donaldson, $10.00; same, assignee of B. F. Lyman, $10.00; same, assignee of T. H. Merithew, Jr., $10.00; same, assignee of C. M. Duer, $10.00; same, assignee of G. H. Ricker, $10.00; same, assignee of Vernica M. Lynch, $10.00; same, assignee of Geo. Lloyd, $10.00; same, assignee of Mrs. Elsie Smith, $10.00; same, assignee of Geo. F. Shrider, $10.00; same, assignee of Henry Kroeckel, $10.00; same, assignee of Catherine Coakley, $10.00; same, assignee of Patrick Murphy, $10.00; same, assignee of L. M. Townsend, $10.00; same, assignee of W. L. Heino, $10.00; same, assignee of W. A. Granville, $10.00; same, assignee of Robert K. Baptiste, $10.00; same, assignee of E. J. Rogers, $10.00; same, assignee of Francis B. Marshall, $10.00; same, assignee of W. D. Sangster, $10.00; same, assignee of A. Kretz, $10.00; same, assignee of J. A. Peters, $10.00; same, assignee of L. B. Smith, $10.00; same, assignee of C. Johnston, $10.00; same, assignee of J. Hanley, $10.00; same, assignee of Mrs. Mary Hanson, $10.00; same, assignee of A. F. Lee, $10.00; same, assignee of N. F. Baddeley, $10.00; same, assignee of Alice H. Cornwall, $10.00; same, assignee of C. W. Lamp, $10.00; same, assigne of J. W. Nelson, $10.00; same, assignee of Alton R. Clough, $10.00; same, assignee of W. L. Fake, $10.00; same, assignee of R. P. Barnett, $10.00; same, assignee of W. F. Barrett, $10.00; same, assignee of L. L. Bayles, $10.00; same, assignee of Chas. H. Schilling, $10.00; same, assignee of A. P. Schley, $10.00; same, assignee of Milton H. Glaze, $10.00; same, assignee of Bertha A. Lind, $10.00; same, assignee of Frank W. Lind, $10.00; same, assignee of Frank B. Ench, $10.00; same, assignee of I. Hansen, $10.00; same, assignee of George Fuberling, $10.00; same, assignee of George Wolfe, $10.00; same, assignee of Chas. Fuberling, $10.00; same, assignee of Alfred Clark, $10.00; same, assignee of Harry Asher, $10.00; same, assignee of Katherine Tyreel Myrick, $10.00; same, assignee of Henry J. Stulz, $10.00; same, assignee of Thomas J. Casey, $10.00; same, assignee of Mary A. Carr, $10.00; same, assignee of Samuel Happ, $10.00; same, assignee of John Pauline, $10.00; same, assignee of J. Pierson, $10.00; same, assignee of Thomas M. Maloney, $10.00; same, assignee of H. M. Fuller, $10.00; same, assignee of W. O'Connell, $10.00; same, assignee of Geo. Lynch, $10.00; same, assignee of Frank Katz, $10.00; same, assignee of Henrietta Murphy, $10.00; same, assignee of John J. Bense, $10.00; same, assignee of P. R. Braun, $10.00; same, assignee of W. H. Warner, $10.00; same, assignee of Mary F. Nicholas, $10.00; same, assignee of Percy L. Dewey, $10.00; same, assignee of Mary Davis, $10.00; same, assignee of Herman Zerell, $10.00; same, assignee of Aug. Tornblom, $10.00; same, assignee of E. H. Grandpjean, $10.00; same, assignee of P. G. MacIntire, $10.00; same, assignee of John S. Gallagher, $10.00; same, assignee of Alexander Thomson, $10.00; same, assignee of C. L. MacIntyre, $10.00; same, assignee of Henry W. Beekman, $10.00; same, assignee of Lincoln Hallahan, $10.00; same, assignee of Ganet S. Platt, $10.00; same, assignee of Vincent S. Durfee, $10.00; same, assignee of Howard J. Mallen, $10.00; same, assignee of James V. Roth, $10.00; same, assignee of Chas. W Brabauth, $10.00; same, assignee of Chas Wade Snook, $10.00; same, assignee of O. E. Chappell, $10.00; same, assignee of C. P. Bliss, $10.00; same, assignee of Geo. M. Carter, $10.00; same, assignee of F. W. Turner, $10.00; same, assignee of G. C. Champion, $10.00; same, assignee of Charlotte B. Matthews, $10.00; same, assignee of Chas. S. Hughes, $10.00; same, assignee of J. W. Alexander, $10.00; same, assignee of William E. Bower, $10.00; same, assignee of R. H. W. Mahoney, $10.00; same, assignee of H. A. Zeckendorf, $10.00; same, assignee of A. P. Currier, $10.00; same, assignee of C. A. Sherman, $10.00; same, assignee of James Koford, $10.00; same, assignee of J. H. McCarthy, $10.00; same, assignee of A. McBain Jr., $10.00; same, assignee of E. T. La Pierre, $10.00; same, assignee of George F. Feck, $10.00; same, assignee of A. R. Maxfield, $10.00; same, assignee of William Moir, $10.00; same, assignee of Selton C. Hall, $10.00; same, assignee of A. R. Altman, $10.00; same, assignee of Chas. F. W. Schmidt, $10.00; same, assignee of J. M. Payton, $10.00; same, assignee of Robert Hill, $10.00; same, assignee of H. S. Carpenter, $10.00; same, assignee of James H. Hubbard, $10.00; same, assignee of J. C. Dreyer, $10.00; same, assignee of C. F. Gross, $10.00; same, assignee of Milton Smith, $10.00; same, assignee of F. W. Blote, $10.00; same, assignee of S. G. Carlton, $10.00; same, assignee of Rufus P. Smith, $10.00; same, assignee of Edgar H. Stone, $10.00; same, assignee of David Rutherford, $10.00; same, assignee of J. H. Fowler, $10.00; same, assignee of F. J. Callaghan, $10.00; same, assignee of Jno E. Bowes, $10.00; same, assignee of Robert G. Arlett, $10.00; same, assignee of A. H. Rott, $10.00; same, assignee of H. M. Kupser, $10.00; same, assignee of H. A. Joseph, $10.00; same, assignee of Thos. Obero, $10.00; same, assignee of George B. McCord, $10.00; same, assignee of H. W. Jewett, $10.00; same, assignee of Wm. H. Kroning, $10.00; same, assignee of Lesa H. Rossi, $10.00; same, assignee of Adela Honisberger, $10.00; same, assignee of Harry B. Andrews, $10.00; same, assigne of A. J. Wagner, $10.00; same, assignee of J. K. Frates, $10.00; same, assignee of T. Westoby, $10.00; same, assignee of Bertha A. Hunter, $10.00; same, assignee of Peter F. Roller, $10.00; same, assignee of H. W. Barrell, $10.00; same, assignee of C. T. Faw, $10.00; same, assignee of R. R. English, $10.00; same, assignee of S. N. Gage, $10.00; same, assignee of H. J. Rathjen, $10.00; same, assignee of D. M. Moore, $10.00; same, assignee of Adelaide Olivia, $10.00; same, assignee of W. B. Schneider, $10.00; same, assignee of Maud Vogel, $10.00; same, assignee of John H. Griffin, $10.00; same, assignee of Nettie Hatcher, $10.00; same, assignee of C. R. Dickens, $10.00; same, assignee of Ed W. Weir, $10.00; same, assignee of Jas. R. Tehaney, $10.00; same, assignee of C. A. Porter, $10.00; same, assignee of J. T. Barnes, $10.00; same, assignee of L. M. Fitzgerald, $10.00; same, assignee of J. C. Gladden, $10.00; same, assignee of John B. Redding, $10.00; same, assignee of C. F. Hampel, $10.00; same, assignee of Hugh F. Gallagher, $10.00; same, assignee of Laura E. Allen, $10.00; same, assignee of Andrew M. Aitken, $10.00; same, assignee of D. F. Baker, $10.00; same, assignee of Winnie A. Austin, $10.00; same, assignee of J. Nichols, Jr., $10.00; same assignee of Edward S. Reardon, $10.00; same, assignee of Joseph C. Williams, $10.00; same, assignee of Fred G. Wheeler, $10.00; same, assignee of Anna Marie Love, $10.00; same, assignee of John Spelman, $10.00; same, assignee of M. P. Hill, $10.00; same, assignee of Alice M. Armstrong, $10.00; same, assignee of Henry W. French, $10.00; same, assignee of Rufus B. Brooke, $10.00; same, assignee of F. E. Tasney, $10.00; same, assignee of Frank W. Young, $10.00; same, assignee of C. M. Farber, $10.00; same, assignee of Martin O. Cleir, $10.00; same, assignee of I. S. Rankin, $10.00; same, assignee of James Curry, $10.00; same, assignee of Joseph H. Smith, $10.00; same, assignee of Peter Meyer, $10.00; same, assignee of Eugene A. Kiley, $10.00; same, assignee of Steecy W. Gibbs, $10.00; same, assignee of Mrs. T. H. Gilbert Jr., $10.00; same, assignee of Mary L. Bartlett, $10.00; same, assignee of B. S. Schullerk, $10.00; same, assignee of B. W. Lange, $10.00; same, assignee of W. B. Knapp, $10.00; same, assignee of John Sorensen, $10.00; same, assignee of R. E. Williams, $10.00; same, assignee of P. H. Look, $10.00; same, assignee of F. J. Blackburn, $10.00; same, assignee of Riley Hill, $10.00; same, assignee of A. Lorena Coffin, $10.00; same, assignee of George C. Hansen, $10.00; same, assignee of Frank P. Poulter, $10.00; same, assignee of James W. Henry, $10.00; same, assignee of William Kramer, $10.00; same, assignee of Sinfair Ligall, $10.00; same, assignee of Thomas B. Murphy, $10.00; same, assignee of Ed P. Leiserina, $10.00; same, assignee of John J. Milan, $10.00; same, assignee of O. Appleby, $10.00; same, assignee of Frank Jenks, $10.00; same, assignee of P. G. Lynch, $10.00; same, assignee of J. M. McNames, $10.00; same, assignee of Thomas Murphy, $10.00; same, assignee of E. J. Malin, $10.00; same, assignee of F. J. Doyle, $10.00; same, assignee of Milton [illegible] B. McHale, $10.00; same, assignee of A. Cane, $10.00; same, assignee of Etta [illegible] Erickson, $10.00; same, assignee of J. W. Pritchard, $10.00; same, assignee of Geo. R. Garcia, $10.00; same, assignee of May G. Woodman, $10.00; same, assignee of Chas. L. Trow, $10.00; same, assignee of Margaret T. Carey, $10.00; same, assignee of Grace Baker, $10.00; same, assignee of A. T. Baker, $10.00; same, assignee of E. R. Burcher, $10.00; same, assignee of Geo. Peterson, $10.00; same, assignee of Timothy J O'Brien, $10.00; same, assignee of Nellie S. Sedgebern, $10.00; same, assignee of Margaret Czaphay, $10.00; same, assignee of Egbert O. Robinson, $10.00; same, assignee of A. Lueningzolm, $10.00; same, assignee of Edmond D. Cushing, $10.00; same, assignee of Geo. W. Browne, $10.00; same, assignee of John Barry, $10.00; same, assignee of Frank S. Margarido, $10.00, same, assignee of James McQuade, $10.00; same, assignee of F. Falk, $10.00; same, assignee of J. E. Thane, $10.00; same, assignee of E. H. Clawites, $10.00; same, assignee of J. L. Rogers, $10.00; same, assignee of J. S. Joseph, $10.00; same, assignee of F. R. Rose, $10.00; same, assignee of J. V. Jensen, $10.00; same, assignee of Thomas J. Silva, $10.00; same, assignee of Henry P. Angus, $10.00; same, assignee of Frank Lake, $10.00; same, assignee of Daniel R. Ryan, $10.00; same, assignee of J. J. Koenig, $10.00; same, assignee of Henry Hauschildt, $10.00; same, assignee of Peer Tiffany, $10.00; same, assignee of T. J. Staiger, $10.00; same, assignee of A. C. Piercy, $10.00; same, assignee of J. K. Carpenter, $10.00; same, assignee of T. C. Parker, $10.00; same, assignee of Alan M. McCarthy, $10.00; same, assignee of M. C. Frank, $10.00; same, assignee of Geo. W. Carroll, $10.00; same, assignee of T. M. Dunn, $10.00; same, assignee of Edna Robinson, $10.00; same, assignee of W. J. Schmidt, $10.00; same, assignee of Jacinto J. Hidalgo, $10.00; same, assignee of Edwin T. Kerr, $10.00; same, assignee of Wm. C. Krein, $10.00; same, assignee of George Fitzgerald, $10.00; same, assignee of Mrs. Mary Foster, $10.00; same, assignee of M. E. Mathias, $10.00; same, assignee of W. C. Fletcher, $10.00; same, assignee of W. J. Mulgrew & Co., $10.00; same, assignee of Antonio Argento, $10.00; same, assignee of J. P. Dias, $10.00; same, assignee of W. D. McDonald, $10.00; same, assignee of John Madsen, $10.00; same, assignee of H. H. Gansberger, $10.00; same, assignee of H. D. Gifford, $10.00; same, assignee of August H. Rose, $10.00; same, assignee of Chas. J. Stulz, $10.00; same, assignee of W. M. O'Connell, $10.00; same, assignee of Wm. Steck, $10.00; same, assignee of A. A. Gibb, $10.00; same, assignee of Frank Larcher, $10.00; same, assignee of Wm. A. Smith, $10.00; same, assignee of F. W. Wheeler, $10.00; same, assignee of W. T. Bradshaw, $10.00; same, assignee of Delia Kaney, $10.00; same, assignee of D. Friedman, $10.00; same, assignee of Frank Viehola, $10.00; same, assignee of Chas. Adams, $10.00; same, assignee of J. T. Hardin, $10.00; same, assignee of Meta Mullen, $10.00; same, assignee of F. L. Coryell, $10.00; same, assignee of H. S. Brewer, $10.00; same, assignee of L. J. Grant, $10.00; same, assignee of H. C. Jacobson, $10.00; same, assignee of Selva Perry, $10.00; same, assignee of Village Hall Assn., H. H. Gansberger, Treas., $10.00; same, assignee of Henry P. Angus, $10.00; same, assignee of Peter Milho, $10.00; same, assignee S. G. Brown, $10.00; same, assignee of G. W. Greig, $10.00; same, assignee of A. A. Schrader, $10.00; same, assigneeof M. F. Barclay, $10.00; same, assignee of J. F. Lind, $10.00; same, assignee of Walter J. Gill, $10.00; same, assignee of M. Whitey, $10.00; same, assignee of Martin H. Ulrich, $10.00; same, assignee of A. B. Teichner, $10.00; same, assignee of W. D. Hubbard, $10.00; same, assignee of H. J. F. Gross, $10.00; same, assignee of George W. Pezet, $10.00; same, assignee of Mary L. Garrett, $10.00; same, assignee of Mary A. Nott, $10.00; same, assignee of L. D. Adams, $10.00; same, assignee of I. C. Frickstad, $10.00; same, assignee of Oscar C. Gehring, $10.00; same, assignee of J. W. Craig, $10.00; same, assignee of J. F. Helmbold, $10.00; same, assignee of J. S. Andre, $10.00; same, assignee of Walter H. Graf, $10.00; same, assignee of B. A. Clark Watson, $10.00; same, assignee of W. A. Ewing, $10.00; same, assignee of Emil Bardellini, $10.00; same, assignee of W. R. Brooke, $10.00; same, assignee of W. S. Brookes, $10.00; same, assignee of W. H. Taylor, $10.00; same, assignee of A. W. Celli, $10.00; same, assignee of W. J. Atkinson, $10.00; same, assignee of John F. Russell, $10.00; same, assignee of I. R. Mulroney, $10.00; same, assignee of Jas. E. Plymouth, $10.00; same, assignee of Thomas B. Burd, $10.00; same, assignee of H. J. Ritter, $10.00; same, assignee of D. L. Soutwick, $10.00; same, assignee of Louise S. Slater, $10.00; same, assignee of August H. Rise, $10.00; same, assignee of Frank Bergandall, $10.00; same, assignee of G. F. Mais, $10.00; same, assignee of Mary W. Monroe, $10.00; same, assignee of B. Maggesson, $10.00; same, assignee of J. E. Hood, $10.00; same, assignee of C. W. Connor, $10.00; same, assignee of C. Bendel, $10.00; same, assignee of M. G. Iagen, $10.00; same, assignee of Wm. S. Hughes, $10.00; same, assignee of Wm. Branner, $10.00; same, assignee of P. A. Anderson, $10.00; same, assignee of J. O. Neilson, $10.00; same, assignee of Mrs. Putnam, $10.00; same, assignee of F. A. Alin, $10.00; same, assignee of L. C. Grassi, $10.00; same, assignee Jackson, $10.00; same, assignee of M. L. Summer, $10.00; same, assignee of David Searbin, $10.00; same, assignee of E. T. Leimex, $10.00; same, assignee of Thos. B. Crandell, $10.00; same, assignee of E. Flossman, $10.00; same, assignee of D. E. Reilly, $10.00; same, assignee of J. W. Sayers, $10.00; same, assignee of Geo. Cramer, $10.00; same, assignee of W. A. Christensen, $10.00; same, assignee of M. Andersen, $10.00; same, assignee of Thos P. Dinsen, $10.00; same, assignee of L. H. McKenna, $10.00; same, assignee of L. J. Grant, $10.00; same, assignee of Harry J. Collins, $10.00; same, assignee of John Sutherland, $10.00; same, assignee of E. G. Severance, $10.00; same, assignee of M. D. Bronson, $10.00; same, assignee of Estelle L. Halley, $10.00; same, assignee of W. F. Bacon, $10.00; same, assignee of Margaret A. Dean, $10.00; same, assignee of W. W. Footman, $10.00; same, assignee of Chas. Burman, $10.00; same, assignee of H. M. Tyrrell, $10.00; same, assignee of Mose Hellman, $10.00; same, assignee of P. W. Le Fort, $10.00; same, assignee of Emma J. Mulgen, $10.00; same, assignee of Edmond Gotti, $10.00; same, assignee of W. L. Gibbon, $10.00; same, assignee of C. A. Ballantyn, $10.00; same, assignee of C. N. Clough, $10.00; same, assignee of Jos. C. Spann, $10.00; same, assignee of C. M. Stegman, $10.00; same, assignee of M. P. Fox, $10.00; same, assignee of F. L. Jordan, $10.00; same, assignee of J. W. Welch, $10.00; same, assignee of Otto Sins, $10.00; same, assignee of Lewis Sherburne, $10.00; same, assignee of W. M. Gregory, $10.00; same, assignee of M. E. Pinney, $10.00; same, assignee of Ralph A. Knuff, $10.00; same, assignee of Jas. B. Low, $10.00; same, assignee of W. D. Gifford, $10.00; same, assignee of Noland Petty, $10.00; same, assignee of N. V. Campbell, $10.00; same, assignee of D. P. Barnett, $10.00; same, assignee of M. J. Fonte, $10.00; same, assignee of Edward Lahney, $10.00; same, assignee of Roy B. Lotton, $10.00; same, assignee of Alex E. Laing, $10.00; same, assignee of H. W. Harrold, $10.00; same, assignee of W. G. Thornally, $10.00; same, assignee of Frank Briggs, $10.00; same, assignee of V. F. Meagher, $10.00; same, assignee of A. C. Schaufler, $10.00; same, assignee of Fred Wuescher, $10.00; same, assignee of C. M. Fisher, $10.00; same, assignee of R. E. Pullen, $10.00; same, assignee of Leo Helinken, $10.00; same, assignee of L. W. Taylor, $10.00; same, assignee of F. H. Fetheruff, $10.00; same, assignee of H. H. Hayne, $10.00; same, assignee of D. R. Schmidt, $10.00, same assignee of Aaron Wood, $10.00; same, assignee of Rose E. Calhoun, $10.00; same, assignee of [illegible] $10.00; same, assignee of A. C. Brynes, $10.00; same, assignee of E. Mynott, $10.00; same, assignee of R. H. Roane, $10.00; same, assignee of A. R. Taylor, $10.00; same, assignee of Fred Von Duren, $10.00; same, assignee of A. E. Gribban, $10.00; same, assignee of Al. Berlin, $10.00; same, assignee of Ed. F. Batthold, $10.00; same, assignee of Wm. Burnet, $10.00; same, assignee of James Gilman, $10.00; same, assignee of M. Campbell, $10.00; same, assignee of John K. Kull, $10.00; same, assignee of Lee R. Myers, $10.00; same, assigned of Robert West, $10.00; same, assigned of Geo. Wreckworth, $10.00; same, assigned of R. Myers, $10.00; same, assignee of F. S. Gladding, $10.00; same, assignee of Frank Stores, $10.00; same, assignee of Vida G. Cunningham, $10.00; same, assignee of [illegible] F. E. Covey, $10.00; same, assignee G. H. Britzbach, $10.00; same, assignee D. L. Beem, $10.00; same, assignee R. P. Poorman, $10.00; same, assignee of Pauline Jacobs, $10.00; same, assignee of Martha J. Terlin, $10.00; same, assignee of Charles Stickel, $10.00; same, assignee of Jerome Dungen, $10.00; same, assignee of H. Reishnow, $10.00; same, assignee of Louis G. Shinnan, $10.00; same, assignee of Chas. L. Lennon $10.00; same, assignee of H. A. Ongerth, $10.00; same, assignee of Parker Ingola, $10.00; same, assignee of C. F. Verdon, $10.00; same, assignee of R. P. Gale, $10.00; same, assignee of E. J. Gibbins, $10.00; same, assignee of Mrs. H. W. Bridgman, $10.00; same, assignee of Agnes Andrews, $10.00; same, assignee of E. E. Baxter, $10.00; same, assignee of Wm. Thieneyer, $10.00; same, assignee of Ed. D. Hensley, $10.00; same, assignee of H. C. Gregory, $10.00; same, assignee of Roy E. Brandon, $10.00; same, assignee of H. O. Noyes, $10.00; same, assignee of B. A. Gamble, $10.00; same, assignee of Geo. S. Stockwell, $10.0; same, assignee of L. S. Shields, $10.00; same, assignee of B. E. Duckworth, $10.00; same, assignee of C. L. Adams, $10.00; same, assignee of L. W. Eby, $10.00; same, assignee of J. J. Hignan, $10.00; same, assignee of Wm. H. Soule, $10.00; same, assignee of John Haburt, $10.00; same, assignee of Jos. H. Thomas, $10.00; same, assignee of James Neary, $10.00; same, assignee of A. Hoover, $10.00; same, assignee of Treasure E. Davis, $10.00; same, assignee of Adolph Lorsbach, $10.00; same, assignee of J. E. Fraxer, $10.00; same, assignee of R. Reinmetz, $10.00; same, assignee of F. B. Thomas, $10.00; same, assignee of L. Michels, $10.00; same, assignee of R. B. Ingle, $10.00; same, assignee of A. D. Campbell, $10.00; same, assignee of N. Paterson, $10.00; same, assignee of J. E. Dutra, $10.00; same, assignee of W. J. Fields, $10.00; same, assignee of A. T. Newth, $10.00; same, assignee of H. A. Cramer, $10.00; same, assignee of J. W. Cren, $10.00; same, assignee of Jos. Finlay, $10.00; same, assignee of John O. Hunter, $10.00; same, assignee of J. H. Patjens, $10.00; same, assignee of D. W. Kaufman, $10.00; same, assignee of Louise Schafer, $10.00; same, assignee of Jos. J. Stackler, $10.00; same, assignee of John W. Fitzgerald, $10.00; same, assignee of C. A. Borle, $10.00; same, assignee of F. H. Kellogg, $10.00; same, assignee of F. J. Hargrave, $10.00; same, assignee of Andrew McMenaman, $10.00; same, assignee of True Locke, $10.00; same, assignee of W. C. Taylor, $10.00; same, assignee of Jas. Potts, $10.00; same, assignee of W. W. Goggin, $10.00; same, assignee of Mary Helen McDean, $10.00; same, assignee of J. A. Davis, $10.00; same, assignee of J. J. Mulvany, $10.00; same, assignee of C. A. Brown, $10.00; same, assignee of Frank V. Brodwell, $10.00; same, assignee of J. M. Robertson, $10.00; same, assignee of M. Stumf, $10.00; same, assignee of Edw. W. Frier, $10.00; same, assignee of Sizetta Migerle, $10.00; same, assignee of Albert H. Albertson, $10.00; same, assignee of Dennis Godfrey, $10.00; same, assignee of Muriel E. Martin, $10.00; same, assignee of J. Mazzini, $10.00; same, assignee of Frank J. Hallis, $10.00; same, assignee of Emile E. Lechre, $10.00; same, assignee of Seymour Arada, $10.00; same, assignee of Mary E. Mayrisch, $10.00; same, assignee of F. N. Melton, $10.00; same, assignee of Edward Mart, $10.00; same, assignee of Jules B. Didier, $10.00; same, assignee of Minnie E. Deenes, $10.00; same, assignee of Leonie E. Crosby, $10.00; same, assignee of Wm. P. Christiansen, $10.00; same, assignee of Wm. Bolt, $10.00; same, assignee of G. M. Sutherland, $10.00; same, assignee of John O'Brien, $10.00; same, assignee of Mrs. C. Anderson, $10.00; same, assignee of F. C. Davis, $10.00; same, assignee of J. A. Furkee, $10.00; same, assignee of Catherine Daley, $10.00; same, assignee of C. R. Holfle, $10.00; same, assignee of Thomas Pringle, $10.00; same, assignee of Thos. Pringle Jr., $10.00; same, assignee of Gertrude E. Heecs, $10.00; same, assignee of J. L. Wright, $10.00; same, assignee of J. F. Falconer, $10.00; same, assignee of Harry E. S. Socker, $10.00; same, assignee of S. Naackley, $10.00; same, assignee of E. H. Powell, $10.00; same, assignee of W. L. Backins, $10.00; same, assignee of Jas. W. Farrell, $10.00; same, assignee of Clara Shookman, $10.00; same, assignee of Geo. Rushforth, $10.00; same, assignee of Russell E. Dalton, $10.00; same, assignee of H. E. Rutledge, $10.00; same, assignee of G. P. Kelsey, $10.00; same, assignee of J. W. Warwick, $10.00; same, assignee of Karl Henrick, $10.00; same, assignee of J. A. Fry, $10.00; same, assignee of Carlos Bransby, $10.00; same, assignee of W. M. Billings, $10.00; same, assignee of Geo. A. Stutt, $10.00; same, assignee of John U. Calkins Jr., $10.00; same assignee of H. C. E. McCab, $10.00; same, assignee of Ben Goss, $10.00; same, assignee of Edw. C. Ellmer, $10.00; same, assignee of W. J. Holland, $10.00; same, assignee of J. Westphal, $10.00; same, assignee of Frank Harrington, $10.00; same, assignee of W. H. Davis, $10.00; same, assignee of Jas. Higgins, $10.00; same, assignee of J. R. Merriam, $10.00; same, assignee of Harry Lipke, $10.00; same, assignee of D. M. O'Day, $10.00; same, assignee of Della Morrison, $10.00; same, assignee of Malinda F. Deck, $10.00; same, assignee of Wm. A. Streudi, $10.00; same, assignee of Leslie A. Lodge, $10.00; same, assignee of Nellie F. Smith, $10.00; same, assignee of Daniel S. Hafey, $10.00; same, assignee of W. A. Seampf, $10.00; same, assignee of Howard Simpson, $10.00; same, assignee of E. E. Roberts, $10.00; same, assignee of T. F. Steinmetz, $10.00; same, assignee of Edwin W. Otis, $10.00; same, assignee of Clarence R. Flagg, $10.00; same, assignee of Jas. S. Winfree, $10.00; same, assignee of J. R. Ramsey, $10.00; same, assignee of J. J. Carney, $10.00; same, assignee of Johanna Peckham, $10.00; same, assignee of J. T. Hardin, $10.00; same, assignee of J. F. Bradford, $10.00; same, assignee of W. T. Elsfeldt, $10.00; same, assignee of Lloyd A. Wagner, $10.00; same, assignee of Robert Greig, $10.00; same, assignee of Wilbert Braner, $10.00; same, assignee of Gustaf G. Gralund, $10.00; same, assignee of D. La Fountaine, $10.00; same, assignee of F. A. Cook, $10.00; same, assignee of C. J. Newell, $10.00; same, assignee of H. A. Slater, $10.00; same, assignee of W. M. Anderson, $10.00; same, assignee of Carl Jansen, $10.00; same, assignee of A. L. Gordon, $10.00; same, assignee of D. W. Haines, $10.00; same, assignee of I. H. Chandler, $10.00; same, assignee of T. C. Mulfledinger, $10.00; same, assignee of H. J. Brennan, $10.00; same, assignee of Nils Olsen, $10.00; same, assignee of Alex Cairns, $10.00; same, assignee of Stuart Wilson, $10.00; same, assignee of R. F. Sturla, $10.00; same, assignee of J. J. Schlegel, $10.00; same, assignee of Clara Riege, $10.00; same, assignee of R. F. Hughes, $10.00; same, assignee of M. D. Sweeney, $10.00; same, assignee of D. W. Martin, $10.00; same, assignee of W. F. Vollman, $10.00; same, assignee of G. A. Leroux, $10.00; same, assignee of C. L. Metzger, $10.00; same, assignee of Richard Meserole, $10.00; same, assignee of E. D. Ella, $10.00; same, assignee of G. Dabadie, $10.00; same, assignee of E. T. Plummer, $10.00; same, assignee of Bruno Roebke, $10.00; same, assignee of A. C. Bradley, $10.0; same, assignee of James Hammond, $10.00; same, assignee of C. C. Risley, $10.00; same, assignee of W. W. Risley, $10.00; same, assignee of A. M. Trillianes, $10.00; same, assignee of J. E. Wilcox, $10.00; same, assignee of Ghas. Abt, $10.00; same, assignee of Chas. A. Wilhelm, $10.00; same, assignee of Chas. McCarthy, $10.00; same, assignee of F. Schimelfing, $10.00; same, assignee of J. J. McCarty, $10.00; same, assignee of Sherman E. Phillips, $10.00; same, assignee of Geo. T. Spilman, $10.00; same, assignee of Frank Connors, $10.00; same, assignee of J. A. Langel, $10.00; same, assignee of Wm. Roach, $10.00; same, assignee of Peter Fallon, $10.00; same, assignee of W. S. C. Schmidt, $10.00; same, assignee of W. C. Atchison, $10.00; same, assignee of I. Z. Shrader, $10.00; same, assignee of J. O'Brien, $10.00; same, assignee of Merry C. Deen, $10.00; same, assignee of S. G. Brown, $10.00; same, assignee of C. Lemp, $10.00; same, assignee of Minnie L. Church, $10.00; same, assignee of H. S. Thompson, $10.00; same, assignee of Chas. Green, $10.00; same, assignee of Ruby E. Alexander, $10.00; same, assignee of Frank V. Belved, $10.00; same, assignee of H. A. Sully, $10.00; same, assignee of Wm. Thompson, $10.00; same, assignee of Robert Dennis, $10.00; same, assignee of W. O. Elmer, $10.00; same, assignee of Gustav A. Holler, $10.00; same, assignee of G. W. Beigal, $10.00; same, assignee of Byron J. Rhoda, $10.00; same, assignee of E. M. Bachalder, $10.00; same, assignee of J. J. Halpin, $10.00; same, assignee of Jas. M. Benefee, $10.00; same, assignee of E. J. Gordon, $10.00; same, assignee of Edw. F. Herms, $10.00; same, assignee of T. C. Wisecarver, $10.00; same, assignee of Dan E. Harris, $10.00; same, assignee of H. J. Rotherman, $10.00; same, assignee of S. A. Hulin, $10.00; same, assignee of F. J. Ryus, $10.00; same, assignee of Della Mailing, $10.00; same, assignee of R. W. Chappell, $10.00; same, assignee of Carl E. Miller, $10.00; same, assignee of Theo. Harris, $10.00; same, assignee of L. F. Ehrenberg, $10.00; same, assignee of Anita Horitz, $10.00; same, assignee of R. E. Manari, $10.00; same, assignee of Elsielita L. Howard, [illegible] $10.00; same, assignee of Anna Hart, $10.00; same, assignee of Wm. M. Lyons, $10.00; same, assignee of Clyde E. Abbott, $10.00; same, assignee of J. L. Scotchler, $10.00; same, assignee of F. W. Sesscholtz, $10.00; same, assignee of Henry Blyth, $10.00; same, assignee of May Graves, $10.00; same, assignee of Marguerite Christensen, $10.00; same, assignee of Wm. B. Weber, $10.00; same, assignee of Geo. A. Akers, $10.00; same, assignee of R. Crow, $10.00; same, assignee of J. H. McCann, $10.00; same, assignee of J. J. O'Keefe, $10.00; same, assignee of Stewart S. Wall, $10.00; same, assignee of Geo. W. Simpson, $10.00; same, assignee of H. L. Spier, $10.00; same, assignee of C. L. Wenes, $10.00; same, assignee of C. R. Bond, $10.00; same, assignee of Michael Lynch, $10.00; same, assignee of Lillian E. Griffin, $10.00; same, assignee of Russel C. Johnson, $10.00; same, assignee of P. F. Winters, $10.00; same, assignee of Wm. Geo. Dietz, $10.00; same, assignee of John T. Bryne, $10.00; same, assignee of A. P. Larentzen, $10.00; same, assignee of Jas. J. Cambridge, $10.00; same, assignee of Ed Houston, $10.00; same, assignee of Chas. A. Elom, $10.00; same, assignee of E. J. Allen, $10.00; same, assignee of E. J. Dowdall, $10.00; same, assignee of W. A. Rogers, $10.00; same, assignee of Gabriel Woods, $10.00; same, assignee of H. Trembe, $10.00; same, assignee of T. Watson, $10.00; same, assignee of E. S. Bird, $10.00; same, assignee of Carrie C. Grove, $10.00; same, assignee of T. A. Sully, $10.00; same, assignee of L. A. Probst, $10.00; same, assignee of T. B. Marshall, $10.00; same, assignee of Jeremiah Sullivan, $10.00; same, assignee of W. J. Cove, $10.00; same, assignee of August Rettig, $10.00; same, assignee of J. N. Eschen, $10.00; same, assignee of A. H. Peterson, $10.00; same, assignee of M. B. Collins, $10.00; same, assignee of Geo. Walken, $10.00; same, assignee of A. T. Murdock, $10.00; same, assignee of L. R. Kildmeyer, $10.00; same, assignee of A. T. Sousa, $10.00; same, assignee of Walter J. Bleater, $10.00; same, assignee of Harold Lloyd, $10.00; same, assignee of Wm. M. Walker, $10.00; same, assignee of J. J. Atkins, $10.00; same, assignee of H. R. Steinkamp, $10.00; same, assignee of Jos. F. Stromberg, $10.00; same, assignee of D. H. Bromberger, $10.00; same, assignee of A. T. Kalar, $10.00; same assignee of Henry G. Nielson, $10.00; same, assignee of Max M. Levy, $10.00; same, assignee of M. A. Malthon, $10.00; same, assignee of M. J. O'Brien, $10.00; same, assignee of Margaret M. Champeaux, $10.00; same, assignee of T. L. Coyne, $10.00; same, assignee of Michael Gilardi, $10.00; same, assignee of Geo. M. Harris, $10.00; same, assignee of J. W. Dickinson, $10.00; same, assignee of A. P. Meyer, $10.00; same, assignee of E. H. Lawrence, $10.00; same, assignee of C. H. Juchs, $10.00; same, assignee of Geo. A. Arthur, $10.00; same, assignee of J. B. DesMarait, $10.00; same, assignee of Walter Carter, $10.00; same, assignee of J. M. Haughton, $10.00; same, assignee of Edw. F. Mason, $10.00; same, assignee of Antonio Arquitt, $10.00; same, assignee of Michael Vahey, $10.00; same, assignee of Jas. Garvin, $10.00; same, assignee of May E. Amaral, $10.00; same, assignee of J. J. Brennan, $10.00; same, assignee of E. M. Stevens, $10.00; same, assignee of C. M. Hale, $10.00; same, assignee of Martin Ryan, $10.00; same, assignee of E. H. Fricke, $10.00; same, assignee of Jas. E. Doude, $10.00; same, assignee of E. B. Couthard, $10.00; same, assignee of H. C. Enos, $10.00; same, assignee of N. Moller, $10.00; same, assignee of H. S. Martin, $10.00; same, assignee of R. R. Stuart, $10.00; same, assignee of W. R. Battin, $10.00; same, assignee of Burno A. Johnson, $10.00; same, assignee of J. E. McClellan, $10.00; same, assignee of W. B. Nichelman, $10.00; same, assignee of W. C. Black, $10.00; same, assignee of J. E. Purdy, $10.00; same, assignee of R. R. Brown, $10.00; same, assignee of H. E. Hay, $10.00; same, assignee of P. W. Turnbull, $10.00; same, assignee of Elsie M. Barker, $10.00; same, assignee of Victor A. Garner, $10.00; same, assignee of S. S. Quackenbush, $10.00; same, assignee of B. F. Richardson, $10.00; same, assignee of F. F. Creque, $10.00; same, assignee of Moses M. Barnet, $10.00; same, assignee of E. T. Harms, $10.00; same, assignee of Guy W. Monroe, $10.00; same, assignee of Chas. S. Duckett, $10.00; same, assignee of L. N. Cross, $10.00; same, assignee of Irwin C. Berry, $10.00; same, assignee of Raymond B. Bishop, $10.00; same, assignee of Patrick Fee, $10.00; same, assignee of J. J. Martenston, $10.00; same, assignee of Chas R. Ella, $10.00; same, assignee of Edw. H. Scott, $10.00; same, assignee of Helen M. Harme, $10.00; same, assignee of F. L. Woodhamn, $10.00; same, assignee of R. R. Halloran, $10.00; same, assignee of R. B. Palmer, $10.00; same, assignee of J. H. Delaney, $10.00; same, assignee of John Cooper, $10.00; same, assignee of H. D. Hardy, $10.00; same, assignee of Grace Parsons, $10.00; same, assignee of E. J. McLaughlin, $10.00; same, assignee of J. C. Sullivan, $10.00; same, assignee of W. J. Valladen, $10.00; same, assignee of C. J. O'Grady, $10.00; same, assignee of O. D. Brown, $10.00; same, assignee of Jos. M. Greenlast, $10.00; same, assignee of Hannah F. Carter, $10.00; same, assignee of Fred C. Murry, $10.00; same, assignee of Adeline R. Doody, $10.00; same, assignee of Royal F. Lutey, $10.00; same, assignee of E. Bertandias, $10.00; same, assignee of A. Samuels, $10.00; same, assignee of Geo. A. James, $10.00; same, assignee of Pete Louna, $10.00; same, assignee of May Law, $10.00; same, assignee of Wm. F. Bacon, $10.00; same, assignee of Clara M. Ford, $10.00; same, assignee of H. W. Crocker, $10.00; same, assignee of J. W. Mallady, $10.00; same, assignee of Levi Albin, $10.00; same, assignee of H. G. Colin, $10.00; same, assignee of C. E. Arkison, $10.00; same, assignee of Joseph Borden, $10.00; same, assignee of R. B. Belder, $10.00; same, assignee of Jas. Broderick, $10.00; same, assignee of Ray L. Streeter, $10.00; same, assignee of W. J. Keating, $10.00; same, assignee of Adeline N. Carr, $10.00; same, assignee of Geo. D. Hilderbrand, $10.00; same, assignee of W. Carash, $10.00; same, assignee of W. A. Craven, $10.00; same, assignee of B. F. Biven, $10.00; same, assignee of S. G. Cable, $10.00; same, assignee of J. J. Carey, $10.00; same, assignee of Selma G. Keating, $10.00; same, assignee of J. J. Connolly, $10.00; same, assignee of M. M. Lesan, $10.00; same, assignee of Abe Davis, $10.00; same, assignee of E. W. Bayles, $10.00; same, assignee of D. Mercer, $10.00; same, assignee of Jos. A. McIntosh, $10.00; same, assignee of M. P. Hill, $1.00; same, assignee of H. F. Gallagher, $1.00; same, assignee of W. Heffinger, $1.00; same, assignee of T. Westley, $1.00; same, assignee of C. T. Faw, $1.00; same, assignee of Thos. Otero, $1.00; same, assignee of J. E. Bowes, $1.00; same, assignee of Rufus R. Smith, $1.00; same, assignee of H. S. Carpenter, $1.00; same, assignee of C. F. Gross, $1.00; same, assignee of J. W. Alexander, $1.00; same, assignee of J. V. Roth, $1.00; same, assignee of C. W. Braboutt, $1.00; same, assignee of G. S. Platt, $1.00; same, assignee of J. H. Keoe, $1.00; same, assignee of A. J. Galindo, $1.00; same, assignee of E. H. Grandjean, $1.00; same, assigned of A. G. McIntyre, $1.00; same, assignee of George H. Denison, $1.00; same, assignee of T. Fugel, $1.00; same, assignee of J. Marr, $1.00; same, assignee of G. C. Grabe, $1.00; same, assignee of Thos. Kearney, $1.00; same, assignee of A. P. Anderson, $1.00; same, assignee of W. T. Bradshaw, $1.00; same, assignee of A. P. Currier, $1.00; same assignee of J. McCudden, $1.00; same, assignee of Robert R. Smith, $1.00; same, assignee of F. P. Kane, $1.00; same, assignee of Thos. J. Powers, $1.00; same, assignee of Thos. Butler, $1.00; same, assignee of A. G. Leach, $1.00; same, assignee of W. T. Dexter, $1.00; same, assignee of C. H. Robinson, $1.00; same, assignee of E. H. Burnett, $1.00; same, assignee of George Malcen, $1.00; same, assignee of E. D. Cushing, $1.00; same, assignee of George Peterson, $1.00; same, assignee of Wm. Kramer, $1.00; same, assignee of J. M. McNames, $1.00; same, assigner of C. F. W. Schmidt, $1.00; same, assignee of C. C. Hansen, $1.00; same, assignee of W. J. Schmidt, $1.00; same, assignee of J. N. Dunn, $1.00; same, assignee of Frank Staiger, $1.00; same, assignee of Frank Connors, $1.00; same, assignee of Wm. A. Atchison, $1.00; same, assignee of S. G. Brown, $1.00; same, assignee of Frank D. Belleville, $1.00; same, assignee of H. A. Sully, $1.00; same, assignee of E. N. Batchelder, $1.00; same, assignee of R. S. Black, $1.00; same, assignee of T. C. Wisecarver, $1.00; same, assignee of D. Harris, $1.00; same, assignee of E. E. Miller, $1.00; same, assignee of R. E. Naccari, $1.00; same, assignee of C. C. Abbott, $1.00; same, assignee of J. W. Warnisk, $1.00; same, assignee of J. A. E. Fry, $1.00; same, assignee of J. Calkins, $1.00; same, assignee of J. L. Wright, $1.00; same, assignee of C. Shumaker, $1.00; same, assignee of J. J. Carney, $1.00; same, assignee of C. R. Hoesli, $1.00; same, assignee of T. Pringle, $1.00; same, assignee of W. A. Strenle, $1.00; same, assignee [illegible] signee of A. Cairns, $1.00; same, assignee of R. F. Hughes, $1.00; same, assignee of C. Janson, $1.00; same, assignee of H. S. Martin, $1.00; same, assignee of G. W. Nichelman, $1.00; same, assignee of P. W. Turnbull, $1.00; same, assignee of S. S. Quackenbush, $1.00; same, assignee of V. C. Gaines, $1.00; same, assignee of G. W. Monroe, $1.00; same, assignee of I. C. Berry, $1.00; same, assignee of E. H. Scott, $1.00; same, assignee of W. G. Dietz, $1.00; same, assignee of W. E. Houston, $1.00; same, assignee of G. Woods, $1.00; same, assignee of T. Scully, $1.00; same, assignee of A. Rettig, $1.00; same, assignee of A. H. Peterson, $1.00; same, assignee of W. J. [illegible] $1.00; same, assignee of H. G. [illegible]

$1.00; same, assignee of C. Adams, $1.00; same, assignee of J. L. Hardin, $1.00, same, assignee of J. J Stackter, $1.00, same, assignee of T. Locke, $1 00; same, assignee of W. W Goggin, $1 00, same, assignee of J. J. Mulvaney, $1 00, same, assignee of C. A. Brown, $1 00, same, assignee of F. J. Kalis, $1 00, same, assignee of F. W. Walton, $1.00; same, assignee of G W Sutherland $1.00, same, assignee of D W Martin, $1.00, same, assignee of E T. Plummer, $1 00; same, assignee of A M Trilliunes, $1.00; same, assignee of E J Rogers, $1 00, same, assignee of R Hillis, $1 00, same, assignee of C W Carew, $1 00, same, assignee of W. Putnam, $1 00, same, assignee of T B C Randall, $1 00, same, assignee of G Cramer, $1 00, same, assignee of H. J Collins, $1 00 same, assignee of L R. Myers, $1 00, same, assignee of F Storer, $1 00, same, assignee of G H. Butzbach $1 00; same, assignee of J. Dutra, $1.00, same assignee of J H Kull, $1 00, same, assignee of E F. Barthold, $1 00, same, assignee of R Hill, $1 00; same, assignee of A. S. Hoover, $1.00; same, assignee of F. B. Thomas, $1 00, same, assignee of F. H. Petheroll, $1 00; same, assignee of F. Wuescher, $1 00, same, assignee of M J Fonte, $1 00, same, assignee of J B Low, $1 00, same, assignee of L. F. Sherbourne, $1 00, same, assignee of F. L. Jordan $1 00, same, assignee of C. A Ballentyne $1 00, same, assignee of B E Ducksworth, $1 00, same, assignee of H. D Noyes $1 00, same, assignee of F. D Hensley, $1 00, same, assignee of A J Ritter, $1 00, same, assignee of W J Atkinson, $1 00, same, assignee of W. H Taylor, $1 00, same, assignee of W. H Orr, $1 00, same, assignee of J. F Heimbold, $1 00; same, assignee of A E Schrader, $1 00, same, assignee of H. M. Tyrrell, $1 00, same, assignee of B. L. Conger, $1.00; same, assignee of C M Selfridge, $1.00, same, assignee of F Jordan, $1 00, same, assignee of A. B Teichner, $1.00, same, assignee of A H Gehring, $1.00, same, assignee of B. Parker, $1.00; same, assignee of J. Yates, $1 00, same, assignee of J. H. Troy Jr, $1 00, same, assignee of R. J. Dowling, $1.00, same, assignee of L. J. Duprey, $1.00, same, assignee of C. H. Kuchs Jr, $1 00; same, assignee of J. B. DesMariels, $1.00, same, assignee of M. Vahey, $1 00, same, assignee of C P. McHale $1 00, same, assignee of J. Dowd, $1 00, same assignee of W H Davis, $1 00, same, assignee of D R Morrison, $1.00; same, assignee of G. Spillman, $1.00; same, assignee of J. Dempsey, $1 00, same, assignee of Figone, $1.00; same, assignee of G. A Akers, $1.00; same, assignee of D. J. Denahy, $1.00; same, assignee of W. Gribble, $1.00; same, assignee of G W Simpson, $1 00; F. J. Canty, $1.00; same, assignee of M. Vogel, $1.00, same, assignee of J T Barnes, $1.00, same, assignee of P. A. Apel. $1 00, same, assignee of R. P. Poorman, $1 00, same, assignee of C. Chisholm, $1 00, same, assignee of A. E. Stokes, $1.00; same, assignee of E. W Wuelzer, $1.00; same, assignee of C. Stickel, $1 00; same, assignee of L. G. Shiman, $1.00; same, assignee of J. M Beer, $1.00, same, assignee of E J. Gibbon, $1 00; same, assignee of W. J. Keating, $1.00; same, assignee of G. D. Hildebrand, $1.00; same, assignee of J. J. Cary, $1.00; same, assignee of J. E. Cuddy, $1.00; same, assignee of N. B. Vail, $1.00; same, assignee of R. Borden, $1.00; same, assignee of D. Garfinkle, $1.00; same, assignee of O. D. Brown, $1.00; same, assignee of H. O. Maloon, $1.00; same, assignee of R. F Lut, $1 00; same, assignee of A. F. Alvers. $1.00; same, assignee of C. J. O'Grady, $1 00, same, assignee of C. Adams, $1.00; same, assignee of P. Murphy, $1.00, same, assignee of M. K. Treacy, $1.00; same, assignee of F. B. Uch, $1.00; same, assignee of J. B. Allen, $1.00; same, assignee of W. F. Barrett, $1.00; same, assignee of W. L. Heino $1.00; same, assignee of A. Kretz, $1.00; same, assignee of H. F. Baddley, $1 00; same, assignee of A. H Clough, $100; same, assignee of W. Moir, $1.00; same, assignee of S. J. Denby, $1 00; same, assignee of J J Gillespie, $1.00; same, assignee of F. Conard, $1 00; same, assignee of C. Fieberling, $1.00; same, assignee of H. Asher, $1.00; same, assignee of W. O'Connell, $1.00; same, assignee of G. Lynch, $1.00; same, assignee of A Rollins, $1.00; same, assignee of W. J. Rodda, $1.00; same, assignee of F. W. Pritchard, $1.00; same, assignee of A. Martin, $1.00; same, assignee of F. A. Stetson, $1.00; Central Nat. Bank, assignee of A. G. Ross, $1.00; J. B. Lanktree, assignee of J. S. Keancle, $2.50; same, assignee of J. Barry, $2.50; same, assignee of A. Dieckhoff, $2.50; same, assignee of H. C. Brewer, $2 50; same, assignee of C. J. Augusto, $2.50; same, assignee of F. S. Margarito, $2.50; same, assignee of J. E. Thane, $2 50; same, assignee of E. H. Clawiter, $2.50; same, assignee of T. J. Silva, $2.50; same, assignee of F. Lake, $2.50; same, assignee of J. S. Joseph, $2.50; same, assignee of P. Tiffaney, $2 50; same, assignee of D. W. Swain, $10.00; same, assignee of H. Middleton, $10 00; same, assignee of G. W. Dow, $10.00; same, assignee of H. Smith, $10.00; same, assignee of A. Hermanover, $10.00; same, assignee of J. A. Gilmore, $10.00; C. M. Maguire, $10.00; Edward Wait, $1.00; F. T. Malley, $100.00, $61.50, $6.00; G. E. Maloon, $10.00; Elizabeth Martin, $10.00; W. H. Martin, $10.00; E. Marvin, $10.00; Thos. J. Maynard, $10.00; Regina F. Mellon, $10.00; Mrs. Rachel M. Mendes, $10.00; Thos. P. McCullough, $10.00; J. McElroy & Co., $10.00; Gifford H. G. McGrew, $10.00; Carrie M. McGuire, $1.00; L. C. McNulty, $10.00; W. D. Moody, assignee of H. F. B. Nottage, $10.00, $10.00, $1.00; Daniel Morrissey, $10.00; J. R. Miller, $10.00; Irene H. Miller, $10.00; Helen Murdock, $10.00; Mary P. Murphy, $10.00; Mary E. Nelson, $1 00; R. J. Newman, assignee of T. D. Phillips, $10.00; same, assignee of Mrs. J. Butler, $10.00; M. D. Nichol, $10.00; F. M. Nolan, $10.00; Albert Norris, $10.00; Nathan Nutting, $10.00; O. L. Donovan, $10.00; J. D. Jameson, $10.00; C. V. Fournoer, $10.00; J. E. Jacobus, $10.00, $10.00; Oakland Bank of Savings, assignee of H. A. Mercer, $10.00, same, assignee of E. L. Buzzell, $1.00; same, assignee of H. A. Mercer, $1.00; same, assignee of J. H. Alcorn, $1.00; same, assignee of J. Davidson, $1.00; same, assignee of F. M. McAllister, $10.00; same, assignee of J. H. Alcorn, $10.00; same, assignee of J. Davidson, $10.00; same, assignee of J. Larsen, $10 00; same, assignee of E. L. Buzzell, $10.00; same, assignee of R. D. Buck, $10.00; same, assignee of G. W. Menesee, $10 00; same, assignee of E. C. Johnson, $10.00; same, assignee of J. S. Gustafson, $10 00; same, assignee of A. L. Hinds, $10.00; same, assignee of S. Breck, $10.00; same, assignee of G. T. Mahoney, $10.00, same, assignee of F. T. Marston, $10.00; same, assignee of C. Hogan, $10.00; same, assignee of Jenkins Fix. Co., $655.00, $500.00; Pac. Gas & Elec. Co., $38.78, $378.00, $[illegible], $2.60; Mrs. S. M. Patty, assignee of S. M Patty, $10 00; J. A. P. Perkins, $10.00 Chas. Peterson, $10.00; Ferd Peterson, $10.00, Pierce Hardware Co., $18.50, $10.50, $32.35, $1670.00; [illegible] P. Planer, $10.00; F. E. Polk, $10.00; H. Post Sr., $10 00; Eva H. Poulter, $10.00; James O. Price, assignee of [illegible] McCutcheon, $10.00; Anna Quinn, $10.00; Ransome-Crummey Co., $364.12; [illegible] Paolino, $10.00; Remington Typewriter Co., $454.40; C. A. Renner, $10.00; [illegible] J. Rice, $10 00; N. Reinecker, $10.00; [illegible] Ringolsky, $10.00; Anna M. Rogers, $10.00; Henry Roth, $10 00; M. M. Rowley, assignee of C. E. Robinson, $10.00, same, assignee of C. W. Mahoney, $10 00, $10 00; same, assignee of R. E. Reder, $10.00; same, assignee of F. J. Cilveira Jr., [illegible] same assignee of H H. Townsend, $10.00, same, assignee of C. W. [illegible], $10 00; same, assignee of A. [illegible], $10 00; same, assignee of C. [illegible], $10.00, same, assignee of W. J. [illegible] $1.00; same, assignee of J. E. [illegible], $10.00; same, assignee of D. C. [illegible], $10.00; same, assignee of F. W. [illegible], $10.00; same, assignee of C. W. [illegible], $1.00; Chas A. Rudolph, [illegible] San Leandro School District, [illegible] J. L. Sansom, $10 00, $1 00, F. [illegible] & Co., assignee of J. E. Cuddy, [illegible] Geo. E. Smith, $10 00; J. K. Smith, [illegible] Bros, $2.00, $1 00, $5 50, $4 20, [illegible] $2.20; Edith E. Shaner, [illegible] Shermer, $10 00; [illegible] Albert Sliva, $10 00; [illegible] $10.00; Wm. Stack, $2 60; [illegible] Smith, $10.00; John R [illegible] $10.00; Grace Sullivan, $10 00, [illegible] $10.00; San Leandro [illegible]

[illegible]

way, $10 00; Tribune Publishing Co., $4.15, $29.90, $31 42, $1166 45; G L. Triplett, $10 00, John Trimingham, assignee of E C. Apperson, $10 00 same, assignee of H J McDermott, $10 00, same, assignee of A. C Day, $10.00, same, assignee of L. Graves, $10.00, same, assignee of C F Doherty, $10.00; same, assignee of Day Bros, $10 00, same, assignee of C W Buttner, $10 00, E Q. Turner, assignee of W E. Turner, $10 00, United Iron Works, $70 15; Effie S Vance, $10 00 Grace Van Hoosear, $10.00, Pete Von Ah, $1 00, D W. Weldt $10 00 E. O Webb, $10 00; Isaac W. Wills $10 00, C B White $10 00, A. T Williams, $10 00; Camille M Williams, $10 00 L T Wood, $10 00, J. J Wolley, assignee of F E Herken, $10 00; D C Wooley $1 00 Zellerbach Paper Co., $13 41; Bank of Centerville assignee of E W Steinmetz $9 75, A P. Wittschere, assignee of F. F Zeninovich $15 98

COUNTY INFIRMARY FUND

Associated Oil Co., $281 31, $243 75, Anspacher Bros, $13 00; Berkeley Hardware Co, $86.85, $20 85, John Breuner Co, $39 00 Bank of Pleasanton, assignee of S. Diavilla & Son $14 00, Central Creamery $16 30; J J Gillam $47 00; H Gonzales, $17.30, J. R. L Jones, $22 40, Kohler & Chase, $16 00; Louis Lagoria & Co, $132 53 J. B Lanktree, assignee of Pacific Telephone & Telegraph Co, $31 00 same, assignee of San Francisco Laundry, $8 00 same, assignee of G W Blethen, $66 77, same, assignee of J K Warren $32 70 Myers & Rudolph, $113 60, $290 90 Niles State Bank, assignee of M J Gomes $20 00 $12 00 Osgood Bros, $40 80, $5 08 Pacific Gas & Electric Co, [illegible] $2 00 Parker & Co, $20 00, Pierce Hardware Co, $8 55, R H. Ramon, $11 75 Standard Grocery Co, $10 00; St ward & Gabriel, $77 77, Troy Laundry [illegible] Co $6 93, Union Ice Co, $37 22; Young Bros, $1142.85.

MISSION DISTRICT ROAD FUND

Bank of Centerville, assignee of E W. Steinmetz, $1 25

NILES DISTRICT ROAD FUND

J B Lanktree, assignee of P. A. Haviland, $316.07

OAKLAND SCHOOL BOND FUND.

J F Damovich, $1.02.

OAKLAND GRAMMAR SCHOOL SPECIAL FUND.

J. F. Damovich, $2 21

OAKLAND HIGH SCHOOL SPECIAL FUND

J. F Damovich, $2.55.

EAST FRUITVALE SANITARY DISTRICT BOND AND INTEREST FUND.

E Carosio, assignee of M Messini and Eliz. Carloso. $6 51.

APPLICATIONS FOR RELIEF.

The following applications for relief were received and referred to Supervisor Murphy and the Indigent Clerk:

Agnes Smith, Livermore.
Mrs. A. J Sharpe, Irvington.
Mrs. Ada L Costa, Newark.

TRANSPORTATION FOR P. GOODMAN AND WIFE

Application was made for transportation for Philip Goodman and family to Toledo, O., same being indigents. On motion of Supervisor Kelley, seconded by Supervisor Murphy, said request was granted by the following vote.

Ayes—Supervisors Bridge, Foss, Kelley, Murphy and Chairman Mullins—5

TRANSPORTATION FOR MRS. McISAAC AND CHILDREN.

Written application was made by the Catholic Ladies Aid Society for transportation for Mrs. E. McIsaac and children to Osborne, Kas. On motion of Supervisor Kelley, seconded by Supervisor Foss, said request was granted by the following vote.

Ayes—Supervisors Bridge, Foss, Kelley, Murphy and Chairman Mullins—5.

REPORTS OF COUNTY AND TOWNSHIP OFFICERS.

The following reports were received and ordered filed:

Wm. Day, foreman Vallecitos Road District—Report for April, 1912.

C. B. Overacker, foreman Niles Road District—Report for April, 1912.

Henry Gansberger, foreman Mt. Eden Road District Report for April, 1912.

Dr. C. A. Wills, Superintendent County Infirmary—Report for April, 1912.

Frank Barnet, Sheriff—List of prisoners in jail during April, 1912.

AFFIDAVITS OF PUBLICATION.

The following affidavits of publication were received and ordered filed:

Pleasanton Times—Liquor application of Frank Toscano, Sunol

Oakland Enquirer—Notice to holders of registered school orders.

Oakland Tribune—Notice of sale to State by Tax Collector.

REQUISITIONS.

Requisitions were received and acted upon as follows:

County Infirmary Committee—5 requisitions for supplies. Granted.

E. Horton, tender Webster street bridge. Repairs granted, Bridge Committee with power.

Building Committee—Glass partition for reporters in County Clerk's office. Granted, Building Committee with power.

Superior Judges—Law books. Granted, Purchasing Agent.

J. M. Kelley, Supervisor—Floor in basement of registration room. Granted, Building Committee with power.

J. B. Barber, Tax Collector—Supplies. Granted, 2 requisitions.

John P. Cook, County Clerk—School bonds and sample ballots. Granted; 2 requisitions.

John P. Cook, County Clerk—Affixing registration pads. Granted.

G. W. Bacon, Recorder—32 requisitions for supplies Granted.

S. W. Platt, Steward Receiving Hospital—Supplies, Granted.

C. F. Horner, Assessor—Rubber stamps, etc. Granted.

J. M. Sabin Jr, County Expert—Stationery, etc. Granted.

Geo. W. Frick, Superintendent of Schools—Stationery etc. Granted.

Frank Barnet, Sheriff—Auto supplies. Granted.

Dr. C. F Curdts, Jail Physician—Drugs, etc. Granted.

APPLICATION FOR LIQUOR LICENSES

The following applications for liquor licenses were received:

John Krayer, Castro Valley.
W. J. Hughes, Sunol.
Southern Pac. Co., for Str. Melrose.
Southern Pac. Co., for Str. Thoroughfare.
Southern Pac. Co., for Str. Garden City.

Accompanying the applications for liquor licenses by the Southern Pacific company were three bonds in the sum of $1000.00 each, with the National Surety Co. as surety. Same were approved. All of said applications were referred to the Judiciary, Printing and License committee, hearing on them being set for Monday, June 17, 1912, at 10 o'clock a. m., requisite notice to be published as follows:

Krayer—Hayward Journal.
Hughes—Pleasanton Times.
S. P. Co. (three)—Oakland Tribune.

REPORT OF JUDICIARY, PRINTING AND LICENSE COMMITTEE.

The Judiciary, Printing and License committee reported favorably on the following liquor application, there being no protest:

Frank Toscano, Sunol.

Thereupon, on motion of Supervisor Murphy, seconded by Supervisor Bridge, an appropriate resolution was introduced and adopted granting to said Toscano a permit to sell liquor for one year, by the following vote:

Ayes—Supervisors Bridge, Foss, Kelley, Murphy and Chairman Mullins—5.

TESTIMONY IN RE GATES ON LEBERER ROAD.

In the matter of the application of George C. Leberer and others for the removal of gates from the Leberer road, on County Road No. [illegible], Attorney Wells Whitmore appeared on behalf of the protestant, Joseph Ignacio, and Attorney F. T. Thomas Jr. for the petitioners.

The following were sworn and testified: Geo. C. Leberer, Jos. Corey and Mrs Mary King.

On motion of Supervisor Bridge, seconded by Supervisor Murphy, the matter was continued two weeks for further hearing, by the following vote:

Ayes—Supervisors Bridge, Foss, Kelley, Murphy and Chairman Mullins—5.

CONTRACT AND BOND FOR GRADING, ETC., AT CO. INFIRMARY.

A contract and bond was received from P. H. Hoare for grading, draining, etc., at the County Infirmary, pursuant to his bid heretofore accepted by this Board. On motion of Supervisor Bridge, seconded by Supervisor Murphy, same was approved and the Chairman of this Board authorized to sign same for and in behalf of the county of Alameda, by the following vote:

Ayes—Supervisors Bridge, Foss, Kelley, Murphy and Chairman Mullins—5.

CONTRACT AND BOND FOR SWEEPING PLANT IN COUNTY BUILDINGS.

A contract and bond was received from the Sanitary Vacuum Supply Co. for the installation of a sweeping plant in the Court House and Hall of Records in accordance with their bid heretofore accepted by this Board. On motion of Supervisor Bridge, seconded by Supervisor Murphy, same was approved and the Chairman of this Board authorized to sign same for and in behalf of the county of Alameda, by the following vote:

Ayes—Supervisors Bridge Foss, Kelley, Murphy and Chairman Mullins—5.

CONTRACT AND BOND FOR BRIDGE ON TASSAJARA ROAD

A contract and bond was received from Thos B Russell for the construction of a corrugated iron bridge and fill on the Tassajara road near Santa Rita, in accordance with his bid heretofore accepted by this Board. On motion of Supervisor Murphy, seconded by Supervisor Bridge, same was approved and the Chairman of this Board authorized to sign same for and in behalf of the county of Alameda, by the following vote

Ayes—Supervisors Bridge Foss, Kelley, Murphy and Chairman Mullins—5.

CERTIFICATE OF EXISTENCE OF NILES SCHOOL DISTRICT

A certificate was received from George W Frick, county superintendent of schools, stating that Niles school district had been continuously in existence for more than five years prior to January, 1905, and was now in existence. Same was ordered filed.

TO SELL $22 000 CENTERVILLE SCHOOL DISTRICT BONDS

Proceedings relative to proceedings in regard to a $22 000 00 bond issue for Centerville school district were received and approved. Thereafter, a resolution was introduced and adopted ordering the clerk to advertise said bonds for sale on Monday, June 17, 1912, at 10 o'clock a. m.

CERTIFICATE OF EXISTENCE OF CENTERVILLE SCHOOL DISTRICT

A certificate was received from George W. Frick, county superintendent of schools stating that Centerville school district had been in existence more than five years prior to January, 1905, and was still in existence. Same was ordered filed.

CANVASS OF LOCAL OPTION ELECTION IN FIRST SUPERVISORIAL DISTRICT.

Canvass was made of the returns of the election held in the First Supervisorial district on May 21, 1912, to determine the question as to whether or not liquor should be permitted to be sold in said district The results were found as follows:

Precinct.	For.	Against
Alvarado	158	15
Centerville	200	176
Decoto	132	79
Irvington	137	121
Newark	157	55
Niles	269	145
Mission	94	27
Warm Springs	78	41
Amadore	102	19
Dublin	44	7
Sunol	90	51
Altamont	82	35
Murray	70	27
Mocho	100	60
Totals	1733	938

On motion of Supervisor Murphy, seconded by Supervisor Foss, the foregoing results were declared to be the result of the official canvass of said election, by the following vote:

Ayes—Supervisors Bridge Foss, Kelley, Murphy and Chairman Mullins—5.

TO SELL AT AUCTION DOORS FOR ELECTION BOOTHS.

The following resolution was introduced:

Whereas, In the judgment of this Board the following described property belonging to the county of Alameda, to-wit: doors heretofore used as booths for election purposes in not required for public use, and it is for the best interests of the county that it be sold, therefore, be it

Resolved, That the above described property be sold at public auction to the highest responsible bidder for cash, and be it further.

Resolved, That the clerk of this Board give five days' notice by publication in the Oakland Enquirer that the above described property will be sold and delivered to the highest responsible bidder for cash at public auction at the Court House door on Monday, the 3rd day of June, A. D. 1912, at 9.30 o'clock a. m.

On motion of Supervisor Bridge, seconded by Supervisor Murphy, the resolution was adopted by the following vote:

Ayes—Supervisors Bridge, Foss, Kelley, Murphy and Chairman Mullins—5.

VACATION FOR C. A. EMLAY.

The following resolution was introduced:

Resolved, That C. A. Emlay, Warden of the Insane, be and he is hereby granted an extension of time on his vacation, without pay, and that Thomas Rea be and he is hereby appointed Warden of the Insane during such vacation at a salary of $100.00 per month, said compensation to date from June 1, 1912.

On motion of Supervisor Foss, seconded by Supervisor Murphy, the resolution was adopted by the following vote:

Ayes—Supervisors Bridge, Foss, Kelley, Murphy and Chairman Mullins—5.

COUNTY INFIRMARY EMPLOYES.

The following resolution was introduced:

Resolved, That the following changes at the County Infirmary, as made by Dr. Wills, be and the same are hereby ratified by this Board:

J. Adams, butcher, from May 21, during the vacation of D. Gates, two weeks.

L. Keefe, care of measles, from May 7 to 21, at $1 per day.

J. S. Weather, care of smallpox patients in F. Harris' place from May 24, 1912, at $1.00 per day.

G. W. Davis, grave digger, in W. Cavanaugh's place from May 24, 1912, $5.00 per month.

GAL TWO ADD SUPS PAGE 28 1-2

Wm. Atkinson, carpenter, in place of E. McDonald, at $5.00 per day from May 17.

On motion of Supervisor Bridge, seconded by Supervisor Murphy, the resolution was adopted by the following vote:

Ayes—Supervisors Bridge, Foss, Kelley, Murphy and Chairman Mullins—5.

CABLE FOR WEBSTER STREET BRIDGE.

A bid was received from the Carnival Electric Co. to install an electric cable on the Webster street bridge for the sum of $531.00. On motion of Supervisor Bridge, seconded by Supervisor Foss, said bid was accepted by the following vote:

Ayes—Supervisors Bridge, Foss, Kelley, Murphy and Chairman Mullins—5.

BOND OF POUNDKEEPER AT MISSION SAN JOSE.

An official bond in the sum of $250.00 was received from Frank Pinheiro as poundkeeper of Mission pound district. On motion of Supervisor Murphy, seconded by Supervisor Foss, said bond was approved by the following vote:

Ayes—Supervisors Bridge, Foss, Kelley, Murphy and Chairman Mullins—5.

COMMUNICATIONS.

Communications were received and acted upon as follows:

Adolph Uhl—In re buying butter. Filed.

Mission San Jose Chamber of Commerce—Asking restoration of lights. Granted.

Mission San Jose Chamber of Commerce—In re regulating speed of automobiles. Filed.

State Bureau of Labor Statistics—In re employment of laborers on public work more than eight hours a day. Road, Bridge and Franchise committee.

Fruitvale Progress—In re rate for publication of delinquent tax list. Filed.

ADJOURNMENT.

No further business appearing, the Board adjourned until Monday, June 3, 1912, at 10 o'clock a. m.

J. F. MULLINS,
Chairman.

Attest:
JOHN P. COOK, Clerk.
By H. M. WILSON, Deputy.

OFFICIAL RECORDS

DEEDS FILED TUESDAY, JUNE 4.

W. G. Thornalley, Sr. (widower) to William G., Jr. (married), Harry (married), John (married), Sam (single), and Rose (single) Thornalley, lots 9 and 10, and also lots 13, 14 and 17, map of Thornalley tract, Oakland, subject to life estate of first party, subject to contract of sale with John Thornalley for lot 9 aforesaid, and subject as to lots 13, 14 and 17 to mortgage for $1000, 848M36; $10

Margaret L and F. R. Ziengenfuse (husband) to J. A. Martenstein (single) to Peter C. Brown, same property as above; subject to deed of trust; $10.

Auguste M. Perks (widow) to Edward and Ida Kenney (wife), W 37th (Merrill) avenue, 80 ft south of Boehmer (Lane st), thence south 37 6xW 105, being lot 2 and portion of lot 3, block G, map of Fruitvale Terminal tract, Oakland, $10.

William J and Maggie Kelly (wife) to Mary H Alber (widow) and William H [illegible] NW West 12th and Filbert sts, west 75x 114 6, being portion of lots 1 and 2, block E, map of Oakland Central Homestead Association, Oakland, subject to mortgage 821M288, $10

Paul and Rose Schoen (wife) to Edward M Gregory (single) and Washington S Goodrich (single), commencing at point on the north west line of Redwood road (county road 809) said point of beginning being the southwest end of course south 48 degrees 30 minutes west 810 2 ft in certain deed to Paul Schoen Mar 28, in 897D175 thence north 48 degrees 30 minutes west 809 77 ft to the southeast line of right of way in deed to Breen & Bancroft 200 [illegible], thence north 53 degrees east 71 ft, thence on curve to right radius 20 ft 24 43 ft, thence south 57 degrees east 80, thence on curve to left radius 100 ft 78 54 ft to the west corner of land conveyed to Breed & Bancroft, thence south 48 degrees 50 minutes east 178 65 ft to said line of Redwood road, thence south 48 degrees 30 minutes west 153 72 ft to beginning, containing 0.657 acre, being portion of land in deed to Paul Schoen, D and agt, $10

J. A. and Sadie F. Caley (wife) to Joseph T Hitch (married), lots 13 to 24 inclusive, block P map of Foothill Park Brooklyn township, subject to deed of trust for $3500, $10

Elizabeth Lloyd (widow) to Thomas H Lloyd (single), lots 3 and 4 map of Miranda Kimball tract, Brooklyn township, gift

E and Pauline Konrad (wife) to Estelle H Nichols (married), SW Hagermann avenue 435 35 ft southeast of Redwood road (county road 809) thence southeast 93 81 south 48 degrees 30 minutes west 264 ft to the northeast line of Vernon (Penniman avenue), thence northwest 100 ft, northeast 264 ft to beginning being lots 23 to 30 inclusive block C map of Hagemann & Mangels tract. Brooklyn township, $10.

George W Nunes to Frank S. Nunes, E West st 101 48 ft north of 36th (Lokan st), north 25xE 109 38, being lots 3, block A map of Major Given tract, Oakland, subject to mortgage of $1000; $10.

Asher and Rosi Simon (wife) to S Ringolsky, lot 5 and portion of lot 6, block 57, K's map of Oakland $10

Charles F and Marion D Legris (wife) to Cyril R Legris, SE Shafter avenue 147 5 north east of Clifton, northeast 25x82 00 portion of lot 2, block K, map of Vernon Park, Oakland, $10

John T and Susie A. H. Goody (wife) to Adolph and Llena Keller (wife), lot 8 block 2 map of resubdivision of portion of block 2 map of Fitchburg Homestead lots, Oakland, $10

Adolf and Lena Keller (wife) to John E Goody, NW Patterson avenue 150 ft, northeast of Boulevard avenue northeast 150 northwest 75 04 to the southeast line of Courtland avenue thence southwest 155 30, southeast 117 72 ft to beginning being lots 6, 7 and 8 block D, map of Fruitvale [illegible] tract Oakland, $10

Elizabeth Dixon (widow) to Lowell O and Donzetta Kennedy Dixon (wife), NW 12th ave (Polk st) 130 ft north east of E 12th (Washington st), northeast 30xNW 100 being portion of block 41, Higley's map of Clinton, Oakland; $10

Soren Christensen (single) to Mons Nilsen, N Elizabeth st 120 58 ft west of Mabel st, west 50 95.70 to the north line of Potts tract, thence east 500 ft m or l to the south line of commencement, being west half of lot 21 and east half of lot 22, map 3, Potts tract, Oakland, $10.

Louis Bottini to Angela Bottini (wife) N 29th st (Alden avenue) 213 ft west of West st, west 27xN 140 being the west half of lot 16 and the east 2 ft of lot 17, block B map of Witcher & Prockhurst tracts Oakland, gift

Ernest E. Hunt to S M. and Mae E. Estabrook (wife), lot 5, map of Estabrook tract, Brooklyn township, quit claim deed; $10

George W. and Margaret Austin (wife) to H. S Butler, southeast of Boyd avenue 41 25 ft northeast of Clifton st, northeast 40xSE 100, lot 7, map of Claremont Extension, Oakland, D and agt, $10.

Jacob Lauffer (single) to Stanislaw Dziuba (separate property, S Holland st (Merchant avenue), 200 ft east of 54th avenue (Vicksburg st), east 100xS 123, being lots 5 and 6, block C, map of Judd tract, Oakland, $10.

Amanda and August Lundin (husband) to Joanna Frances Hulme (wife of Gerald C. J.), lot 20 block D, map of East Piedmont Heights,

Mary and Fred T. Larmer (husband) to Mary Dutra, lot 28, block 10, map of blocks O, P and L, in Kelsey tract, Oakland, $10.

Marie J. Capdevielle (single) to John P Hodge (married) N 39th st 125 ft west of Market, west 35xN 130 50, being east 35 ft of lot 18, block C, map of Evoy tract, Oakland; $10.

John T. and Laura H. Walley (wife) to Henry and Lillas S. Weber (wife), commencing at point on the west line of property of John T Whalley, which west line is 150 ft east of the east line of First avenue and distant on said west line 180 ft south of south line of East 12th st, thence south 7 ft, east 75, north 7 west 75 to commencement, portion of block 27, Higley's map of Clinton, Oakland; $10

Ebenezer, David P., John T. and Mandana Colburn, S L Walker, W. H. H. Walker, E. M. Kelley, Lucy A. Luce, R A. Davis, F. L. Walker, N. T. Underwood, Fannie and Emma Walker, Sarah J. Greer, Winfield S and D. L Colburn, Laura A. Kinney, J. L and Elmina F. Walker, Minnie Clements, B. E. and David S Estes, Isabel Strausch and J. F. Estes to George Parker, intersection of the southwest boundary of lot 6, block 4, with the northwest line of Montgomery st, on plan of Howe tract, said southwest boundary of lot 6 being also the northeast line of John st, as shown on map No 2, Higley's terrace, thence northwest 125 ft of the northeast 65, southeast 125 to the northwest line of Montgomery st, thence southwest 65 ft to commencement, being portion of lot 3½, block 4, map of plan of Howe tract, Oakland; $10.

Ebenezer Lel, David P., John T. and Mandana Colburn, S. L. and William H. H. Walker, Eunice M. Kelly, Lucy A. Luce, Rebecca A. Davis, L. F. Walker, N. T. and L. T. Underwood, Azuba Week, Clarissa Neal, Fannie Walker, William A. Cotterman, F. M. Rodges, C. E. Colburn, Emma Walker, Sarah J. Greer, W. S. and D. L. Colburn, Laura L. Kinney, Linda A. Baker, Luella B. Stoot, William H. Colburn, Sarah Underwood, Irene Forrest, Louise Sager, E Underwood and L. B. Huggins to George Parker, same as above; $10.

David B., Mary M. and H. Emerson Phelps, Daisy M. Hessey, Laura B. Cottet and Lillian A, Raisch to George Parker, same as above; $10

George Parker (single) to Jacob Weissbein, same as above; $10.

Byron Jackson Iron Works (corporation) to L. W. Wiseman, lot 16, block E, map of Byron Jackson Iron Works, amended map of residence lots and factory sites, in Carlton tract, West Berkeley.

Fred Tate (single) to Morton L. Hanna, E 9th st 217 ft north of Snyder avenue, north 150xE 150, being the north half of lot 6 and all of lots 7 and 8, and the south half of lot 9, map of subdivision of lots 22, 23, 24 and 25, Snyder tract, Brooklyn; subject to encumbrance of $2500; $10.

M. L. and Hazel E. Hanna (wife) to Fred Tate (single), lot 55, block 8, map of Cragmont tract, Berkeley; subject to deed of trust for $685, also subject to contract in 2045D68; $10.

John L. and Ellen M. Stewart (wife) to Charles H. Spear, SW Russell and King sts, south 60.71 to the south line of lot 32, thence west 40, north 59.510 ft m or l to the south line of Russell st, thence east 40 ft m or l to beginning, being portion of lot 32, block 12, map of land of Regent St Homestead Association, Berkeley; subject to deed of trust for $1400; $10.

Ells and Huda Ahlstrom (wife) to Royal Miller, N Channing way 80 ft, W Bonar st west 30xN 100, west 10 ft of lot 17 and east 20 ft of lot 18, block O, map of Bryant tract, Berkeley; quit claim deed; $10.

South Shore Land Company (corporation) to Henry W. and Nellie D. Huneke (wife), lot 15, block A, map of Bay Park tract, Alameda; D and agt; $1700.

George B and T A Medford (wife) to J. M. Watson, NE Adams st 90 ft northwest of Mound, northwest 90 to the southeast line of Bishop st, thence northeast 60, southeast 45, northeast 20, southeast 45, southwest 80 to commencement, being portion of block 57, Stratton's map, Alameda; $10.

Joseph T. and Paulena Hinch (wife) to J. A. Coley (married), first, 8 Central avenue 521-1 west from the west boundary of Tontonia Homestead tract, thence west 30x8 480.81, being the west 80 ft of lot 11, block A, map of Knowles & Potter subdivision of the Kennedy tract, Oakland; $10.

Fits E. Dahlgren (married) to Hilding C. Dahlgren (widower) separate property, 8 Lincoln (Railroad avenue), 655 ft west of 5th st (Second avenue), W 39 5xS 155, Alameda, gift.

Mathias and Sophia DeWiscoart (wife) to John Booken, N B st 400 ft east of Main st, northeast 100, northeast 237, southwest 100, southwest 100, southeast 237 to beginning, Hayward; $1800.

Hayward Investment Company (corporation) to Cora Jewell Parish, south half of lot 9, block J, map of Extension of Meek Orchard tract, Eden township; $10.

Louis and Rebecca Schafer (both single), Carl and Lulu Schafer (wife), Frederick and Gertrude Schafer (wife), Lizzie and Fred C. [illegible] mann (husband) to Margareta Schafer, commencing at stone where the southeast corner of land of Neal McConaghy joins land of C. W. Hathaway, being a stone in Winturn's east line forming common corner of plat on northern portion of De Soto rancho, thence south 81 degrees 50 minutes east 35 83 chains, thence along centre of road leading to Roberts Landing, north 79 degrees 40 minutes west 87.52 chains north 20 degrees 53 minutes east 3 00 chains north 33 degrees 37 minutes west 8.12 chains, north 56 degrees 42 minutes east 24.51 chains to beginning, containing 60 70 acres, Eden township; $10.

MORTGAGES.

William A. and Lydia H. Payne (wife) to James or Ella H Taylor, N Lincoln st 142-6 ft east of Wood st, east 23-9xN, 135 portion of lot 7, block B, map of Oakland Point Homestead, Oakland; $2000; 3 years, 6 per cent.

Hattie A. Coombs (widow) to Farmers and Merchants Saving Bank (corporation), same property as rel mortgage of Farmers & Merchants Savings Bank to Hattie A. Haskell, Oakland, $1200, 1 year.

Priscilla F Thomas to George W. and Louise V. Cox (wife), northeast of East 12th st 100 ft northwest of 23d avenue, northeast 150 northwest 162-6, northeast 150 to the southwest line of E 14th st, northwest 100 to the northeast boundary of San Antonio, thence southwest 800 to the northeast line of E 12th st, thence southeast 272-6 ft to commencement, south wes 800 one northeast line of East 12th st, thence southeast 272 6 ft to commencement, Oakland, $10,650, 3 years, 6 per cent.

L. B. and Elizabeth F Self (wife) to Arthur F Kinsell lots 63 to 70 inclusive, block A, [illegible] tract, Oakland, $500, 1 year, 7 per cent

Carrie T. Adams to Christina Olson, lots 10 and 11, block E, map of East Piedmont Heights, Oakland, $50, 1 year, 6 per cent.

R P. and Sylvia C. Andersen (wife) to George V Metzger, NW 12th avenue 348 04 ft southwest E 29th st, southwest 45, northwest 130 02, northeast 45 m or l to point distant 127 7 ft northwest from commencement on line drawn parallel with East 29th st, thence southeast 127 7 ft to commencement, being portions of lots 23 and 24, map of Templeton tract, Oakland, $2300, 2 years 7 per cent.

Edward M. Gregory (single) and Washington S. Goodrich (single) to Rose E Shoen same property as deed of Paul Schoen to E. M. Gregory et al., Oakland, $1000.

LEGAL NOTICES

TRUSTEES' SALE.

In accordance with the terms and under the authority of a certain deed of trust duly executed by EVA J. COOPER, party of the first part, to W S. MILLER, president, and C P HAAG, secretary of the STATE SAVINGS AND COMMERCIAL BANK, a corporation organized under and by virtue of the laws of the State of California. Trustees, parties of the second part and the said STATE SAVINGS AND COMMERCIAL BANK, a corporation party of the third part, dated May 4th, 1907, and recorded May 9th 1907, in the office of the County Recorder of the County of Alameda State of California, in Volume 1379 of Deeds at page 34 and following, and also in pursuance of a demand made by J A Kennedy, the assignee and grantee of said State Savings and Commercial Bank, a corporation, of all its right, title and interest in said deed of trust and in the real property in said deed of trust, and hereinafter described and the assignee also of all its right, title and interest in the promissory note to secure the payment of which the aforesaid deed of trust was given, which assignment was duly recorded in the County Recorder's office of the County of Alameda, State of California, on the 14th day of October, 1909, in Volume 1675 of Deeds at page 387 thereof and the holder of the said note, declaring that default had been made in the payment of the principal sum and interest and other sums due under said note and deed of trust and requesting directing and demanding the said undersigned, W S MILLER, president and C P HAAG, secretary, Trustees, to sell the real property in said deed of trust and hereinafter particularly described, to satisfy the said indebtedness and the accomplishment of the trusts in said deed of trust contained

NOW, We, the said W. S MILLER and C P HAAG, Trustees named in said deed of trust, do hereby give notice that on the 15th day of June 1912, at 10 o'clock A M of that day, at the auction salesroom of J A MUNRO & CO., at No 1007 Clay street, in the City of Oakland, County of Alameda, State of California, we will sell at public auction to the highest bidder, for cash, in gold coin of the United States, all that certain lot, piece or parcel of land situate, lying and being in the Town of Berkeley, County of Alameda, State of California, more particularly described as follows, to wit:

COMMENCING at the intersection of the northern line of Carrison street with the eastern line of Mabel street, as said streets are shown on the map hereinafter referred to running thence easterly along said line of Carrison street thirty-six and 69-100 (36.69) feet; thence at right angles northerly ninety-five (95) feet; thence at right angles westerly thirty-four and 04-100 (34.04) feet to the said line of Mabel street, thence southerly along said line of Mabel street ninety-five and 04-100 (95 04) feet to point of commencement.

BEING a portion of lot Twenty-six (26), Block "A," as said lot and block are laid down and delineated upon a certain map entitled "Map of the Teacher's Tract, Oakland Township, Alameda County, Cal.," filed August 19, 1890, in the office of the County Recorder of said County of Alameda

TOGETHER with the tenements, hereditaments and appurtenances thereunto belonging or in any wise appertaining.

TERMS OF SALE.

Cash in gold coin of the United States; ten per cent payable to the undersigned on the fall of the hammer, balance on delivery of deed; and if not so paid, unless for want of title (ten days being allowed for search), the said ten per cent to be forfeited and the sale to be void.

J. A. KENNEDY, assignee of said State Savings and Commercial Bank, a corporation, being the holder of said indebtedness, or any other person, may purchase at the said sale. Acts of sale at purchaser's expense.

Dated: May 21st, 1912.

W. S MILLER,
Trustee.
C. P. HAAG,
Trustee.

FITZGERALD & ABBOTT, Attorneys for Trustees, 605 Oakland Bank of Savings Bldg, Oakland, Cal.

NOTICE OF THE SALE OF REAL PROPERTY AT PUBLIC AUCTION.

In the District Court of the United States, in and for the Northern District of California.

Henry J. Crocker, as Trustee in Bankruptcy of Makins & Company, a corporation, bankrupt, plaintiff, vs. James N. Makins, Arvilla H. Makins, Joseph H. Makins, James N. Makins Jr. and Elizabeth L. Makins, defendants.

To all whom it may concern:

Notice is hereby given that the above entitled court, by its judgment duly made and entered on May 17, 1911, did appoint G. Hansen a receiver, to sell all the right, title and interest of the defendants above named, in and to all of the following described property:

1st. Lot beginning at the point of intersection on the eastern line of Market street and southern line of Seventeenth street; running thence easterly along said line of Seventeenth street 130 feet; thence at right angles southerly 51 feet, 10½ inches; thence westerly paralleled with Seventeenth street 130 feet; thence at right angles northerly 51 feet, 10½ inches, to beginning. Being lot No. 4, Block "C," North Oakland, Homestead Association.

2d. Lot beginning at a point on the eastern line of Market street 52 feet, 10 inches, north of the northern line of Seventeenth street; thence northerly along Market street 52 feet, 10 inches, thence easterly 110 feet, thence southerly 52 feet, 10 inches, thence westerly 110 feet to beginning. Being Lot No. 2, Block "D," North Oakland, Homestead Association.

3d. Commencing at the point of intersection of the southeastern line of Eighth avenue and the northern line of East Nineteenth street and running thence southeasterly along the said line of East Nineteenth street 115 feet, thence at right angles northeasterly 40 feet; thence at right angles northwesterly 115 feet to the said line of Eighth avenue; thence southwesterly along the said line of Eighth avenue 40 feet to the point of commencement. Being a portion of Block No. 118 as per Higley's Map of Clinton, of Record in Liber "D" of Deeds, page 537.

4th. Beginning at the point of the intersection of the northern line of Nineteenth street with the eastern line of Market street; and running thence easterly along said northerly line of Nineteenth street 68 feet and 10 inches, thence at a right angle westerly 95 feet; thence at right angles westerly 67 feet more or less to the said easterly line of Market street, and thence southerly along the last-named line 96 feet and 6 inches to the point of commencement, being a portion of Lots No. 1 and 2 in Block "O," map of Barnes Tract, Oakland.

5th—Subdivision "D," of lot No. 11 in Block 794 as said lot and blocks are delineated, etc., on Map No 2 of Watt's Tract, Oakland, filed November 19th, 1876, in the County Recorder's office of Alameda County.

That said real property will be sold at public auction on the 24th day of April, 1912, at the hour of 2 P M at the front steps of the County Court House of the County of Alameda, State of California, situated at Fifth and Broadway streets, Oakland, Alameda County, California.

Terms of said sale: Cash in gold coin of the United States, ten per cent (10%) payable to the undersigned on the fall of the hammer, balance on delivery of deed.

Dated: San Francisco, March 21st, 1912.
G. HANSEN, Receiver.

Notice is hereby given that the sale above referred to was this day by me postponed until Wednesday, June 5, 1912, when it will take place as above stated.

Dated: San Francisco, April 24th, 1912.
G. HANSEN. Receiver.

ANNUAL MEETING.

The regular annual meeting of the stockholders of the Oakland Cremation Association will be held at the principal office of said corporation—said principal office being situated in the crematorium and office building, corner Howe and Mather streets, Oakland, Alameda county, California, on Monday, June 17, 1912, at [illegible] for the purpose of electing a Board of Directors to serve for the ensuing year and for the transaction of such other business as may come before the meeting.

HORACE E. SMITH, Secretary.

Dated, June 4. 1912

Principal office, crematorium and office building, corner Howe and Mather streets, Oakland, Alameda County, California.

NOTICE.

I have bought the wagon and candy business from R G Simmons. Will not be responsible for any bills of former owner after June 9, 1912

GEO. E. CONNER, 2620 25th ave.

LEGAL NOTICES

NOTICE OF TRUSTEES' SALE.

WHEREAS, Cecil P. Montague and Della A. Montague, his wife, executed and delivered to R. E Reeves, their promissory note for Nine Hundred Fifty ($950) Dollars, dated February 10th 1912, bearing interest at the rate of seven per cent per annum and providing for the payment of principal and interest in monthly installments and that in case default should be made in the payment of any installment of principal and interest when the same became due and payable and should remain delinquent for thirty days thereafter, then at the option of the holder of said promissory note the principal and interest thereof might be declared to be immediately due and payable, and

WHEREAS, for the purpose of securing the payment of the principal and interest mentioned in said promissory note according to the terms and conditions thereof, and other sums said Cecil P. Montague and Della A Montague duly executed their certain deed of trust wherein and whereby they conveyed and transferred to Walter Grey and A F Ehmer as trustees as therein provided the premises hereinafter and in said Deed of Trust described, and which said Deed of Trust is dated February 10th 1912 and was recorded in the office of the County Recorder of the County of Alameda State of California, on the 13th day of February, 1912, in Volume 2008 of Deeds at page 311 et seq and

WHEREAS, on the 19th day of April 1912, said R E Reeves assigned sold and delivered all his right title and interest in and to said promissory note and deed of trust to Margaretta B. Reeves, which assignment was recorded on the 20th day of April 1912, in Liber 2053 of Deeds page 414, Records of Alameda County, and

WHEREAS, since the date of said assignment aforesaid Margaretta B Reeves became, ever since has been, and now is the owner of said promissory note so made by Cecil P. Montague and Della A. Montague his wife, to R E Reeves and all indebtedness secured and intended to be secured by said deed of trust and

WHEREAS, said Margaretta B Reeves has notified us that default has been made in the payment of the monthly installment of the principal and interest mentioned in said promissory note and that such default has continued and such installment has remained delinquent for more than thirty days after the same became due and that default has been made in the payment of other sums secured by said deed of trust, and that said Margaretta B. Reeves has elected to, and does declare said promissory note and all other indebtedness secured by said deed of trust to be immediately due and payable and required and directed us as such trustees, and pursuant to the terms of said deed of trust to sell the premises in said deed of trust and hereinafter described to satisfy such indebtedness

NOW, THEREFORE we, Walter Grey and A F. Ehmer, as trustee as aforesaid, do hereby give notice that on June 10th 1912, at twelve o'clock noon of that day at the Broadway entrance to the Alameda County Courthouse, on the West side of Broadway, between Fourth and Fifth streets, in the City of Oakland, County of Alameda, State of California, will sell at public auction to the highest bidder for cash in gold coin of the United States all the right, title, interest and claim which said Cecil P. Montague and Della A Montague, his wife, and each of them had on February 10th, 1912, or has since acquired of, in and to all that certain lot, piece and parcel of land situate, lying and being in the City of Oakland, County of Alameda, State of California and particularly described as follows, to wit:

Commencing at the point of intersection of the northwestern line of Pomona avenue with the northeastern line of Washington street, running thence northeasterly along said line of Pomona avenue thirty-one (31) feet; thence northwesterly parallel with said line of Washington street ninety-five (95) feet; thence southwesterly parallel with said line of Pomona avenue thirty-one (31) feet to the northeastern line of Washington street; thence southeasterly along said northeastern line of Washington street ninety-five (95) feet to the point of beginning.

Being portion of Lots Nos. 9 and 10 in Block No. 4 as the same are delineated and so designated upon that certain map entitled, "Map of Subdivision of the Northeast Portion of the Sather Tract, Fruitvale, Brooklyn Township, Alameda County, California, October, 1902," filed December 6, 1902, in the office of the County recorder of said Alameda County, together with the appurtenances.

TERMS OF SALE: Cash in gold coin of the United States; ten (10) per cent of the purchase price payable to the undersigned on the fall of the hammer, and the balance on delivery of deed; if such balance be not paid unless for want of title said ten (10) per cent to be forfeited and said sale to be void.

Acts of sale at purchaser's expense.

Dated: May 15th, 1912.

WALTER GREY,
A. F. EHMER,
Trustees.

PHILIP M. WALSH, Attorney for Trustees, Security Bank Building, Eleventh and Broadway streets, Oakland, Cal.

Notice to Taxpayers

Office of the Assessor of Alameda County.
Oakland, March 11, 1912.

All persons, firms, companies, corporations and associations are required to deliver at the Assessor's office, at the Court House, City of Oakland, County of Alameda, on or before April 1, 191, a statement under oath of all the property, both real and personal, owned or claimed by him, her or them, or in their possession or held in trust for others, at 12 o'clock meridian on the

First Monday of March, 1912

in accordance with Section 3629, Political Code.

Every person who refuses or neglects to furnish the statement as provided for in section 3629, Political Code, becomes liable to a fine of one hundred dollars and the value fixed by the Assessor on their property must not be reduced by the Board of Equalization.

All persons owning real estate that has been assessed in the wrong name or errors have appeared on their tax bills, are requested to call at the Assessor's office or notify the Assessor by mail on or before April 1, 1912, so that the proper corrections may be made on the assessment roll for the year 1912

ASSESSMENT blanks may be obtained at the Assessor's office, room one, Court House, or from any Deputy Assessor.

C. F. HORNER,
Assessor.

NOTICE OF TIME SET FOR PROVING WILL, ETC.

In the Superior Court of the County of Alameda, State of California.

In the matter of the estate of Alice Dunn McElroy, deceased

Notice of time set for proving will, etc.

Notice is hereby given, that a petition for the probate of the will of Alice Dunn McElroy, deceased, and for the issuance to James J McElroy and Margaret C. Dunn of letters testamentary thereon has been filed in this Court, and that Tuesday, the 18th day of June, A D 1912, at 10 o'clock A. M. of said day, at the Courtroom of Department No. 4, of said Court, at the Court House in the City of Oakland, in said County of Alameda, has been set for the hearing of said petition and proving said will, when and where any person interested may appear and contest the same.

Dated: June 4th, 1912.

JOHN P. COOK, Clerk.
By W. W. CRANE, Deputy Clerk.

FITZGERALD & ABBOTT, Attorneys for Petitioner, 605 Oakland Bank of Savings Building, Oakland, Cal.

NOTICE OF NON-RESPONSIBILITY.

I, the undersigned, will be responsible for no debts or obligations contracted by E O Bray, for the firm of J. E Bray & Son, or other bills of said E O. Bray

Dated June 4 1912

(Signed) J E BRAY.

Subscribed and sworn to before me this 31 day of June, 1912

(SEAL) W F KNOLL, Notary Public

CLASSIFIED ADVERTISEMENTS IN THE TRIBUNE PAY BIG RETURNS

LEGAL NOTICES

Important Notice to Voters of Registration

Office of John P. Cook, County Clerk. Oakland, Alameda County, California.

Notice is hereby given that in accordance with the provisions of section 1094 of the Political Code of the State of California all voters of Alameda County must apply for re-registration in order to be able to vote at the primary election to be held on September 3 1912 and for the general election to be held on the 5th day of November 1912

Owing to the fact that there is no provision of law granting assistance to the County Clerk in the registration of voters, it is important that voters should apply for registration at once in order to expedite the work

Such registration began on the first day of January and will be in progress at all times until August 24 1912 for the purpose of enabling voters to qualify for the primary election after which registration will again open and continue until October [illegible] 1912, for the purpose of enabling voters to qualify for the general election to be held November 5th 1912

The attention of voters is especially directed to the recent decision of the supreme court, in which it is held that all voters must have registered this year in order to join in the signing of any certificate of nomination in behalf of any candidates for public office to be voted for at the primary election, to be held September 3d 1912

Attention is further directed to the following provisions of the Political Code of the State of California, relating to registration

Section 1097 No person's name must be entered by the Clerk unless:

1 Upon the production and filing of a certified copy of the judgment of the Superior Court directing such entry be made.

2 If a naturalized citizen, upon the production of his certificate of naturalization, which certificate must be issued ninety days prior to the succeeding election, or upon his affidavit that it is lost or out of his possession, which affidavit must state the place of his nativity, and the time and place of his naturalization, together with his affidavit that he has resided in the United States for five years and in this State for one year next preceding the time of application, and that he would be an elector of the county, or city and county at the next succeeding election; provided however if such naturalized citizen shall have been previously registered as a qualified elector in any of the counties or cities and counties of this State, and shall produce a certificate of such registration, issued by the party authorized by law to issue such certificate, which shall recite the time and place of naturalization of such elector, such certificate shall be prima facie evidence of his naturalization In the event that such naturalized citizen shall state in his affidavit that he was naturalized in the county of city and county in which he seeks to register, or in the event that he was previously registered within the preceding eight years within the county or city and county in which he seeks to register, and his certificate of naturalization has not been revoked, he shall not be required to produce his certificate of naturalization nor to make such affidavit of lost certificate in lieu thereof, provided however, that in any county or city and county where the affidavits of registration have been destroyed by fire or conflagration, or other public calamity, the above stated provision as to previous registration within the preceding eight years shall in such county or city and county, apply only for such number of years past as there shall exist a record of previous registration, and not to exceed in any event said eight years

3. If born in a foreign country, upon his affidavit that he became a citizen of the United States by virtue of the naturalization of his father while he was residing in the United States, and under the age of twenty-one years, and that he is or would be an elector of the county at the next ensuing election.

4 In all other cases, upon the affidavit of the party that he is or will be an elector of the county at the next succeeding election. Such affidavit must be made before the county clerk or officer charged with the registration of voters or their deputy. If any elector is absent from the county in which he claims residence, he may appear before any judge or clerk of any court of record, or notary public, or if in a foreign country, before any minister, consul, or vice-consul of the United States, and make and subscribe an affidavit as to his residence, specifying in what ward or precinct he claims residence: that he will be necessarily and unavoidably absent from said county, or city and county, on all the days allowed by law for general registration of electors, and setting forth in such affidavit each and all the matters required by section one thousand and ninety-six of the Political Code of the State of California, and forward such affidavit, duly authenticated as above, by mail, enclosed in an envelope, addressed to the county clerk of any county, or the registrar of voters in any city and county. Upon receipt of such affidavit by such clerk or registrar of voters within the time allowed by law for registration, it shall entitle the name of such elector to be entered by the clerk in the proper register in such precinct.

5 In every case the affidavit of the party must show all the facts required to be stated in the entry on the register, except the date of the entry.

Further notice is hereby given that affidavits of registration must be sworn to before the County Clerk or his deputies and that they cannot, owing to the provisions of the registration law, be sworn before any other officer.

The office of the County Clerk will be open for registration until further notice from 9 o'clock a. m. until 5 o'clock p. m. of each day, except Saturdays, on which day the office will close at 12 o'clock noon.

Dated: March 11 1912

JOHN P. COOK,
(SEAL) County Clerk.

Poll Tax Notice

Office of the Assessor of Alameda County.

Oakland, March 11, 1912.

Notice is hereby given that the State Poll Tax of two dollars for the year 1912 is now due and payable at the Assessor's office, room one, Court House, or to a Deputy Assessor.

Section 3839 of the Political Code reads as follows:

Every male inhabitant of the State over twenty-one and under sixty years of age, except paupers, insane persons and Indians, must annually pay a Poll Tax of two dollars, provided the same be paid between the

First Monday in March and the first Monday in August.

Then it shall be three dollars.

Section 3846 of the Political Code makes it the duty of the Assessor to demand Poll Tax of every person liable therefor, and on the neglect or refusal of such person to pay, he must collect by seizure and sale of any personal property owned by such person.

Under Sections 429 and 435 every person who refuses to give his own name or the name of any person in his employ, or who in any way [illegible] the Assessor or any of his deputies in the collection of the State Poll Tax, is guilty of a misdemeanor, and liable to a fine of $500 or imprisonment in the County Jail, or both fine and imprisonment.

Only those persons under twenty-one or over sixty years of age are exempt. Poll tax must be paid on demand.

C. F. HORNER.
Assessor of Alameda County.
Oakland, California.

Classified Ads in THE TRIBUNE bring returns.

Oakland Tribune

Member American Newspaper Publishers' Association.

Exclusive Complete Associated Press Service for Greater Oakland.

M. C. CHAPMAN, President and General Manager.

JOHN F. CONNERS, Vice-President, Asst General Manager and Managing Editor.

B. A. FORSTERER, Secretary and Treasurer.

ALEX DOIG, Supt. Mechanical Departments.

Every evening and morning. Morning TRIBUNE (six days a week), 50c per month

Evening TRIBUNE and Sunday TRIBUNE, 65c a month by carrier. One year, $7.80 Single copy, 5c.

Entered at Oakland Postoffice as second class matter.

Sample copies free on application.

Publication Office TRIBUNE building, corner of Eighth and Franklin streets Telephone Oakland 528.

Home phones — Advertising Department A2151; Subscription Department, A2133; Editorial Department, A2157; City Editor, A2155.

Broadway Branch, 1114 Broadway, near Twelfth St.; phone Oakland 528.

SAN FRANCISCO OFFICE
655 MARKET STREET,
Monadnock Building,
Phone Kearny 5810.

Berkeley Office, 2142½ Shattuck avenue, next to First National Bank; phone Berkeley 190.

Alameda Office, Schneider's Stationery Store, corner Park street and Santa Clara avenue; phone Alameda 559.

Fruitvale Office, Dawson's Drug Store, Fruitvale avenue and East Fourteenth street; phone Merritt 77.

Melrose Branch Office, Eagle Drug Store, corner Forty-seventh avenue and East Fourteenth street; phone Merritt 58.

Fitchburg Branch—Callen's Drug Store, East Fourteenth and George streets; phone Merritt 569.

Elmhurst Branch, E. W. Eckhardt, druggist, East Fourteenth street and Bay View avenue; phone Elmhurst 74.

Richmond Branch, Edwin Pascoe, 921 McDonald ave.; phone Richmond 2531.

San Jose Agency, 26 North Second street; phone Main 1476.

Manager Foreign Advertising, Williams, Lawrence & Cresmer Co., New York—Brunswick bldg., Fifth ave. and Twenty-sixth street; Chicago—Harris Trust building, Will T. Cresmer, representative.

A file of THE TRIBUNE can be secured at the office of Messrs. E. and J. Hardy & Co., 00-31-33 Fleet street, London. News subscriptions and advertisements received here.

TO SUBSCRIBERS.

Subscribers failing to receive their paper within a reasonable hour after publication will please report the same to THE TRIBUNE Office by telephone, and a special messenger will be dispatched with a copy of THE TRIBUNE at once.

Manuscripts or photographs submitted to the editorial department for consideration must have stamps enclosed to ensure the return of same if not accepted.

MORNING TRIBUNE.

Entered as second class matter February 21, 1903, at the Postoffice at Oakland, Cal., under act of Congress March 3, 1879.

Notice to Advertisers

IN ORDER TO PROTECT OUR ADVERTISERS, ALL CANCELLATIONS OF CLASSIFIED ADVERTISING MUST BE IN WRITING.

LOST AND FOUND

AAA—

LOST—Wednesday night, May 29, cor. of Bancroft and Shattuck, Eastern Star pendant; inscription on back; reward. 1456 1st ave.; phone Mer. 1883.

IF person seen taking satchel from Telegraph ave. car, June 4, will return same to 539 39th st., they will be rewarded; no questions asked.

LOST—Gold bracelet set with jade stones in vicinity of 16th st. depot, Monday afternoon; valued as keepsake. Liberal reward if returned to 406 Syndicate Bldg., Oakland; phone Oakland 468.

LOST—On Friday morning, a pair of girl's gold-rimmed glasses somewhere bet. Liese ave. and 3d ave., on car line. Finder will be liberally rewarded if returned to Taft & Pennoyer, care of Millinery Dept.; Miss Brandau.

LOST—Silver vanity box, Sunday evening, June 2, bet. Vanban restaurant and Alameda bar; monogram "M. B. C." Finder will receive reward by notifying 1824 9th st., Alameda.

LOST—Diamond-set locket; initials "F. F." bet. 12th and Poplar and 60th and San Pablo; liberal reward. 1113 Poplar st.

LOST—Eastman kodak No. 4; leather case; Monday morning; reward. Phone Piedmont 1119.

LOST—Gold watch and pin, 10th or 19th ave., or park on 16th st.; keepsake; reward. 1003 E. 15th st.

LOST—Watch fob on black ribbon; scroll design; reward. J. S. Burch, 470 11th street.

LOST—English bull bitch; white and fawn; reward. Return to 2912 Howe st.; phone Piedmont 6278.

LOST—Ring with garnet setting, Saturday morning; reward. Phone Oakland 8922.

LOST—Diamond stickpin, about one karat, on San Pablo ave.; reward. 1525 Alice st.

LOST—Brindle pit bulldog; white face, left eye black, cut ears; Oakland license 850; reward. Phone Merritt 874.

LOST—A lady's gold bracelet; initials "S. L."; bet. Northbrae and Berkeley; reward. 1619 14th st., Oakland.

LOST—Tower-view field glasses Sunday, on west-bound San Leandro car; reward. 751 Cleveland st., E. Oakland.

LOST—Female fox terrier; brown tail, brown head. Generous reward for return to 384 Bellevue ave.; Oakland 6427.

LOST—Purse containing $60 in gold on Grove, or bet. 38th and Grove and 14th and Broadway. Box 3180, Tribune.

LOST—Ladies' gold watch and fob; monogram "H. C. H.;" return to W. P. Stone, 1560 Broadway; reward.

LOST Bunch of keys on triangle keyring; reward. Phone Piedmont 66; Joseph Clark.

LOST—Gray Persian cat. Return 1108 2d ave.; reward.

STRAYED or stolen, large shepherd dog; brown and white; wore license; reward. Return 369 Palm ave.; phone —— 6387.

WATCH FOB with emblem "F. C. B." [illegible] st.

CARPET CLEANING

A. LESTER—Gold medal steam carpet cleaning; all work guaranteed. 850 Clay, phone Oakland 4181; res. A 4775.

ALAMEDA County Steam Carpet Cleaning Works, 612 2d st.; phone Oakland [illegible], A 3334—All work guaranteed.

MATHEWSON Carpet Cleaning Works, 625 E. 12th st.; phone Merritt 686.

NEW method carpet-rug cleaning works, 2151 San Pablo; Oakland 1249, A 1743.

SANITARY VACUUM SUPPLY CO., 16th and Broadway, phone Oakland 1374.

NOTARY PUBLIC

AA—V. D. STUART, notary public; money to loan. Tribune office, 8th and Franklin; phone Oakland 528.

PERSONALS

AAA—PROF. J. E. SHAW clairvoyant, true and reliable, tells your full name, gives advice upon all affairs of life, love, marriage, divorce, business, adjusts family troubles, wills, estates, removes evil influences, reunites those separated. SPECIAL readings, 50c. HOURS, 9 A. M. to 9 P. M. 584 12th st., next Orpheum Theater.

ANY poor girls in need of a friend, a home or advice, is invited to call or write the matron of The Salvation Army Home, Beulah Heights, Cal.; phone Merritt 3827.

GAS Consumers' Association reduces your bill 15% to 30%. 364 12th st.

INFORMATION wanted of the whereabouts of Amt B. Salsig, better known as "Gov"; important. Box 3109, Tribune.

L. S. CLARK, Atty.-at-Law, 701 Jackson st.—Consultation free; open evenings.

MARY; many wealthy members, both sexes, wishing to marry soon; reliable club. Mrs. Wrubel, 1120 West st., Oakland.

MRS. BOWERS, medium, palmist, card reading; full life readings, 50c. 518 16th street.

MME. DE SALONIKA, clairvoyant, card reader; 25c and 50c. 521 Clay, near 6th.

THOSE desiring marriage invited to call or write Mrs. Hyde, 2677 Mission, S. F.

YOUNG nurse and assistants; vibratory massage. 1111 Market Apt. 100 S. F.

HELP WANTED—MALE

AUTOMOBILE engineering school, 57th and Adeline sts., Oakland; driving and repairing.

EXCELLENT opportunity for salesman to join salesman in paying business. Phone Oakland 9250.

LEARN barbering, make $10 week while learning. Cal Barber College, 116 3d st., San Francisco.

MEN and women learn the barber trade; wages while learning. International Barber School, 790 Howard st., San Francisco.

SALESMAN and solicitor for office supplies; must have experience in this line. Smith Bros., 472 13th st.

SODA DISPENSER wanted. Owl Drug Co., 10th and Washington sts.

WANTED—Two good, energetic salesmen to solicit; good salary to right parties; state experience. Box 3184, Tribune.

WANTED—By wholesale grocery house, young man for porter work; experienced preferred; references required. Box 3592, Tribune.

WANTED—Young man, 16-18 years of age. Apply in person, Bowman Drug Co., Berkeley.

WANTED—Three electricians; car experience preferred. Apply Pullman shops, Richmond, Cal.

WANTED—A boy to drive a grocery wagon; must have references. 2055 19th ave., cor. E. 21st.

WANTED—Boy 18 years old to work in bakery and drive wagon. Imperial Bakery, 11th and Clay.

WANTED—A1 window frame cutter. Box B-689, Tribune.

WANTED—Boy to learn automobile upholstering business. 167 12th st.

YOUNG resident salesmen for Elmhurst, San Leandro, Hayward, Alameda, Berkeley; new proposition; leads furnished; salary or commission. Call or write Mr. Templeton, Hotel Avalon, 20th and Telegraph.

YOUNG man for real estate office who understands stenography and willing to make himself generally useful, both inside and out. Address, with references, Box B-678, Tribune.

HAIRDRESSING

LEARN beauty culture at the California School of Hairdressing; diplomas and formulas given; individual instructions. 967 Market st., near Empress Theater, bet. 5th and 6th sts., San Francisco.

HELP WANTED—FEMALE

AAA—LADIES TO LEARN HAIR DRESSING AND BEAUTY CULTURE. Big money in the profession; most pleasant occupation. Oakland College of Hair Dressing, suite 101, 529 12th st.

AT the Success, 407 15th st., bet. Bdwy. and Franklin—Cooks, $50; nurses, $30; chambermaids, second girls, house girls, $35 and $40. Phones Oak. 737, A 3013.

A GIRL for light housework and assist in care of baby. Phone Merritt 8852.

BREAD baker, pastry cook, $9 to $12 per week; elevator boy, cleaner, chambermaids. Woman's Emp. Ex., 1512 Broadway; Oakland 3359, A-4959.

COMPETENT help wanted. Mrs. Nelson's Employment Agency, 1256 Broadway; phones Oakland 1945, A 5664.

CORNUCOPIA BAKERS wanted. Apply at once. 931 57th st.

EXPERIENCED, reliable girl for general housework, one willing to go to country during school vacation; family 3; wages $25-$30. 1939 Harrison; phone Oakland 2424.

FIRST-CLASS domestic help, also business people, male and female. 827 Jefferson, cor. 9th; phone A 3959.

GERMAN or Swedish girl for general housework, one willing to go to the country for two months. Call mornings, 809 5th ave., East Oakland.

GIRL for general housework for 3 adults; good plain cook; sleep home; wages $25. 539 39th st.

GIRL to answer phone and assist in riding school. 5th ave. and E. 12th; phone Merritt 1107.

GIRLS to learn telegraphing; salaries $50 to $200 monthly, at 1322 Broadway, room 40.

GIRL for light housework, take care baby; $15 month. 1716 Market st.

NEAT young girl to assist in general housework; good home; wages $15. Apply mornings, 1272 St. Charles st., Alameda.

RELIABLE young girl to assist in housework and children; car fare paid. 116 Monticello ave., Piedmont.

SALESLADY for stationery department; must be experienced in this line. Box 3103, Tribune.

WANTED—Teacher intending to start class in Berkeley; music, gymnastic, French, dancing, etc.; have 3 children to join; have classroom facilities. Please communicate with Belle-Oudry, 1316 Broadway; phone Oakland 3448.

WANTED—Two good, energetic salesladies to solicit; good salary to right parties; state experience. Box 3184, Tribune.

WANTED—Good, reliable woman in small family for housework and help with children. Call 651 Mariposa ave.; Take Oakland ave. car.

WANTED—Girl or woman for cooking and general housework; references. Phone Piedmont 6099, bet. 10 a. m. and 5 p. m.

WANTED—Young girl from 3 to 5, to assist with general housework; no cooking; must be honest, reliable and fond of children; references. Call 936 55th st.

WANTED — A girl to get dinner and wash dishes; go home nights; also laundry and cleaning two days a week. Phone Berkeley 2290.

WOMAN for housework mornings, except Sundays; $15 a month and car fare. 5752 Shafter ave.; phone Piedmont 934.

[illegible] in light housework. 697 W. 25th st.

WAITRESS wanted. Tivoli Cafe, 910 7th street.

HELP WANTED—FEMALE (Continued)

WANTED—Agents on guaranteed hosiery; commission 33⅓%. Phone Berkeley 6201.

WANTED—Protestant girl; general housework; no washing; 4 adults. Phone Berkeley 4590.

WANTED—Competent young woman for general housework. $25 Fallon; phone Oakland 9337.

WOMAN wanted for general housework, care of children; good home; $10 per month 2154 Potter st., Melrose.

WOMAN to do 3 hours' housework every afternoon. 412 10th st.

YOUNG WOMEN WANTED AS TELEPHONE OPERATORS IN OAKLAND AND BERKELEY; SALARY PAID WHILE LEARNING; PERMANENT POSITIONS AND OPPORTUNITIES FOR ADVANCEMENT. FOR FULL PARTICULARS CALL AT TELEPHONE BUILDING, 1545 FRANKLIN ST., BETWEEN 16TH AND 17TH STS., OAKLAND.

YOUNG lady solicitor of neat appearance, $15 per week and extra commission; permanent position. Box B-687, Tribune.

SITUATIONS WANTED

MALE

ATTENTION, MANUFACTURERS! I am a thoroughly experienced Millwright and Mechanical Engineer. I am looking for a position where skill and trustworthiness will be of value to me and to my employer. Box 3199, Tribune.

ACCOUNTANT wants position; any office position or shipping clerk; A1 references; willing to leave town if necessary. Box 3193, Tribune.

AS clerk in cigar stand or parcel wrapper in department store, experienced in both lines. G. F. Catlett, 1924 8th ave.; phone Merritt 657.

AA—GOOD carpenter, best references; remodeling and sleeping porches a specialty. Box 3196, Tribune.

BARTENDER — German, young man, honest, steady, sober and reliable, wants a position, city or country; references. Box 3108, Tribune.

COOK—Young, neat, sober man wants situation private family; also do some laundry and housework; references. Box 59, Tribune, San Francisco.

COMPETENT butcher wants work afternoons and all day Saturday; another will engage as manager or work usual hours. Address box 3575, Tribune.

COLLEGE BOY, expert gardener, wants place to take care of garden. Phone Piedmont 740; Fujii.

EXPERT bookkeeper wants to straighten out your accounts; reasonable. Elwitz, 3427 E. 14th st.

GARDENER, experienced Japanese, speaking good English, wants to take care of nice gardens, by day or month. Sengo, 2424 Telegraph ave.; phone Oakland 4548.

JAPANESE first class cook desires position in family; in Oakland or vicinity; thoroughly reliable; good references. Box 3580, Tribune.

JAPANESE school boy wishes position. Berkeley 1868.

JAPANESE cook wants position in town. Phone Berkeley 1367; Muni.

MACHINIST, 26, first-class bench and floor hand, experienced in jig and fixture work. C. W., 1278 66th st., Emeryville.

PAINTER, paper-hanger and tinter wants work; all tools. Phone Oakland 8094.

YOUNG man, 18 years old, desires position in real estate office; some experience; best of references. Box B-680, Tribune.

YOUNG man, honest, steady, sober and reliable, wants a position as driver; references. Box 3593, Tribune.

YOUNG colored man wants work where he can make himself generally useful. Phone Oakland 8232; Frank.

YOUNG man, 18, wishes position with large firm or corporation. 361 10th st., Oakland.

SITUATIONS WANTED

FEMALE

A girl of 16 wishes to take care of child. Box 3116, Tribune.

A NEAT GIRL wishes to do general housework and assist in cooking. Apply or write, 885 58th st., cor. Adeline.

AN experienced colored woman desires day work cooking, laundry work or cleaning. Phone Oakland 7095.

A REFINED German girl would like to do upstairs work. Box B-519, Tribune.

AA — EXPERIENCED woman wants washing, ironing or house-cleaning by hay, half day. Piedmont 5437, evening.

A RELIABLE woman wants work washing or sweeping by the day or half. Box 3114, Tribune.

A FINNISH girl wishes position to do general housework. Please call 755 60th st., Oakland.

AAA—SWEDISH woman wants washing or housecleaning by day. Merritt 3736.

CAPABLE Swedish girl wishes situation at general housework; wages $40. Phone Merritt 4194.

COMPETENT children's nurse; German; references; please state particulars. 7 Jurl st., San Francisco.

COLORED woman would like work by the day. Phone Oakland 9446.

COMPETENT woman wishes situation, housework and cooking. 614 Jones st.

DRESSMAKER, formerly of Boston, would go by day; perfect fit; $2.10 per day. Phone Oakland 6750.

DRESSMAKING—Children's and misses' dresses; alterations and remodeling a specialty. Box B-688, Tribune.

DRESSMAKING — Street, evening and tailor; experienced fitter; good work. 2335 Telegraph ave.

ELDERLY American lady wishes permanent place in refined private family; housework and washing. Phone Piedmont 2666.

EXPERIENCED stenographer with machine wants work at home by month or piece; terms reasonable. Box B-522, Tribune.

EXPERIENCED, reliable, referenced young lady, 23 years old, desires position as office assistant. Phone Piedmont 5076.

EXPERIENCED Swedish cook wishes a place in town. 427 E. 19th st.

FIRST-CLASS laundress, best of references, desires a few more places; day washing. Call or address Mrs. C., 1023 Webster st.

GIRL wishes to do chamber work or [illegible] in boarding house. Call Piedmont 4568.

JAPANESE girl wants position as cook in family in Oakland. 576 Sycamore st.; phone Oakland 6517.

MIDDLE-AGED lady would like to be caretaker of home or rooming-house; owners leaving for summer. Box 3194, Tribune.

MIDDLE-AGED lady wishes position as good housekeeper for lady or gentleman; fine recommendations. Box 3597, Tribune.

MIDDLE-AGED lady would like a position as practical nurse; reference. 714B Lincoln ave., Alameda.

PRACTICAL NURSE WISHES MATERNITY CASES; REFERENCES. PHONE MERRITT 4208.

REFINED, reliable, experienced woman wishes position as housekeeper for several gentlemen or club. Address Box B-679, Tribune.

RELIABLE woman wants day work, washing and ironing or housecleaning, $1.60 a day and $1.10 a half day. Phone Oakland 7256.

SITUATION wanted by good cook in private family, $35; also ½ day housework by lady student, good worker. Call at 2204 E. 22d st., nr. 23d ave.

TWO girls wish positions at general housework; wages $25 and $35. Phone Berkeley 537.

WOMAN wishes cooking or general housework. 407 15th st.; phone Oakland 737.

SALESMEN—SOLICITORS

A LIVE and experienced salesman to take full charge of crew of salesmen, also several good, live wires to join crew on the sale of Kerman Irrigated Farm Land, a well-developed and populated tract, up-to-date in every respect; easy to interest buyers; no salaries or advances; men must be able to finance themselves, but liberal commission contract arranged. Apply W. L. Busk, sales department, Fresno Irrigated Farms Co., 506-2 Kohl Bldg., San Francisco.

A FEW good live men and women solicitors; old business; good commission. 516 Thayer bldg., Oakland.

WANTED—Traveling salesman to sell to the trade on commission; a well established line of proprietary medicines; long and favorably known and of excellent reputation; salesman must have well-established route; good references required. Address Medicine, Box 2956, Tribune.

WANTED—Salesman to sell line of fancy fruit ciders in small country towns; 30% commission and weekly drawing account. Red Cross Co., Dept. A, St. Louis, Mo.

AGENTS WANTED

AGENTS making $10 daily selling "Titanic Disaster" book and "Roosevelt and His Policies"; prices $1 and $1.50; 50% commission, 60% to general agents; freight paid; credit given, outfits free. International Bible House, Dept. P, Perry Bldg., Philadelphia.

WANTED—Salesmen and solicitors for best seller ever offered on Pacific Coast; Men and women can earn $3 to $10 a day. Radium Supply Co., 435 Jones st., San Francisco.

PAPERHANGING

PAPER-HANGING, painting, calcimining; rooms papered, $2.50 up, including paper. Phone Oakland 5293; S. L. Cutler.

JAPANESE EMPLOYMENT OFFICES

JAPANESE-CHINESE employment office; reliable and competent help; city or country. 309 7th st.; phones Oakland 3916, A 4708.

BUSINESS CHANCES

AAA—GOOD location, grocery for sale, on account of partners disagreeing; good opportunity for the right party; near car line and Key Route station; rent cheap. For information address Box 3183, Tribune.

BRASS and fixture work with foundry and machinery for sale, lease or partnership. Address C. Reoll, 8th and Delaware, Berkeley.

FINE-PAYING fancy delicatessen; good lease; in busy market; good proposition. 1726 San Pablo ave., near 18th st.

Los Gatos

Summer resort; 16 rooms; furniture all new and modern; piano; kitchen equipped to cook for boarders; rent $25 month; will sell for $300, including piano; best of reasons for selling. Box 3576, Tribune.

MUST SACRIFICE my swell bakery and delicatessen; illness compels me to sell at cost. Call 3858 Piedmont ave.

MOTION-PICTURE theater for sale; only $500 needed. Box 3591, Tribune.

$2500 BUYS one-half interest in my established colored postcard business; $1500 cash, balance from the profits; I make $125 in four days. William Endler, 34 Ellis st., San Francisco.

$325—SUBURBAN express route with horses and wagon; regular customers; a snap for a man not afraid of hard work. Box 3552, Tribune.

INVESTMENTS

I WILL give you one-half interest in $3000 worth of profits; an additional $3500 profit guaranteed, besides one-half interest in a good-sized stock worth several thousand dollars and a good salary; you must invest $3000 to $3500; no agents; deal with owner; will bear the closest investigation; give references and where interview can be had. Box 3115, Tribune.

MERCANTILE HOUSE, incorporated, of many years' standing, successful and well-known in Oakland, now offers for subscription a limited amount of its treasury stock; has been earning 9%, with steady future advance; rigid investigation permitted. Box 3179, Tribune.

MASCOT copper, 500, $3.50 share; 20,000 United Properties convertible bonds, $225, 1000; W. E. Logan, room 17, Bacon block, Oakland.

2% MONTHLY DIVIDENDS, also large profits on principal guaranteed; weekly market letter on listed Nevada Mining stocks. Halle Co., 922 Kirkham st., Oak.

MASSAGE

AA—VERNA COLLINS—Finely equipped baths; one call means another. Don't mistake this entrance. 1611 Telegraph.

ETHEL GEARY, 1012 Fillmore, r. 17, S. F.; phone Park 2509; baths, massage.

FRANKIE WILLIAMS, returned; vibratory treatments. 116 Turk st., Apts. 1 and 2, San Francisco.

GENUINE massage treatment, 12 Telegraph, Apt. 17.

LEONE BUELL and assistant, massage, baths. Apt. 6, 225 Taylor st., S. F.

MASSAGE by trained nurse; refined people only. 1437 Buchanan, San Francisco, hours 12 to 9.

MEDICATED baths, alcohol, magnetic, vibratory massage. 949 Webster, near McAllister, San Francisco; no sign.

MISS NOLES, 1716 O'Farrell, near Fillmore—Baths and massage; hours 10 to 10 daily.

MISS BERNARD—Steam baths, electric treatments; select patronage. 215 O'Farrell st., San Francisco.

MRS. CAROLINE COOVER, magnetic massage. Apt. 106, 585 Calif. st., S. F.

MANICURING and massage. 355 Ellis st., near Jones, Apt. 27, S. F.

MISS GONZALES—Hot tub baths, vibratory massage. 421 15th st.

STEAM cabinet tub baths, manicuring, alcohol massage. 1114 Devisadero st., near Eddy.

VAPOR vibratory treatments, massage; ladies, gentlemen. 1979 Sutter st., Apt. 5, S. F.

2097 SUTTER ST., Apt. 6, near Fillmore, S. F.; no sign; alcohol, magnetic and vibratory treatments.

BATHS

AA—MINERAL steam sulphur, better than the springs. 329 14th st.; phone Oakland 4838.

HOT salt water baths, alcohol and oil treatments. 493 15th st.; private, no sign.

AUTOMOBILES

A JACKSON, 50-H. P. stage or rent, $875; 20-H. P. Flanders, suburban, 4-passenger, $475; 20-H. P. Flanders roadster, equipped, $475. 3115 San Pablo, near 32d st., Oakland.

A BUGGY AUTOMOBILE, 12-H. P., steel tires, cheap for cash. Call at 3110 Ellis st., South Berkeley.

A FOUR-CYLINDER runabout; make offer. 4154 Piedmont ave., Apt. 12.

Foredoor Tonneau

Complete, with top, wind-shield, robe-rail, etc., FOR 5-PASSENGER FORD. Owner has put coupe tonneau on his Ford and desires to dispose of the above CHEAP FOR QUICK SALE. Box 2835, Tribune.

FOR SALE—Light runabout, almost new; snap. 459 Merrimac st.

MOTORCYCLES

HIGHEST PRICES paid for motorcycles and bicycles; first-class repairing, sundries, etc.; tandems made to order and rented. Cinnamond & Enes, 1146 E. 12th st.

INDIAN motorcycle, 4-H. P., free engine, belt drive, magneto type, $150. Call [illegible] Washington.

Job Printing at THE TRIBUNE Office

HOUSES TO LET FURNISHED

A FOUR-ROOM cottage; bath, laundry; neatly furnished; on Lydia st., near 22d and San Pablo, near Key Route. Key 827 Lydia, cor. West.

FOR RENT—2369 Persimmon st., off Davis, Fruitvale, a 5-room modern cottage, completely furnished for housekeeping, with gas and electric lights; take Fruitvale car at 13th and Broadway.

FOR RENT OR LEASE—Nicely furnished 5-room modern bungalow, near Key Route, in perfect condition; to responsible adults, rent $50. Phone Oakland 8321.

FURNISHED 6-room house, neat and attractive; the owner keeps one room for herself; reasonable to right parties. 3112 Grove st.

FOR the summer, an up-to-date 8-room home, completely furnished; piano; reasonable to desirable party. 560 31st st.

FURNISHED house in Linda Vista; references. Phone Piedmont 880.

HANDSOMELY furnished cottage 5 rooms, including piano; reasonable. Apply 448 45th st.

HOUSE of 9 rooms, partly furnished; rent $40. 890 11th st.

MODERN cottage 5 rooms, Edwards st., bet. Telegraph and Broadway. Inquire 1015 Grove st.; phone Oakland 8391.

MODERN furnished cottage; two rooms and bath. Kreekhalm Court, 622 48th st.

NEWLY furnished bungalow 5 rooms; gas and electricity. 5268 Shafter, near Clifton.

NEW 7-room house; lawn, sleeping porch; 2 blocks from lake, 1 from Grand ave.; cheap. Phone Oakland 5189.

SEVEN ROOMS, elegantly furnished in fumed oak; leather paneled living room, piano; block Piedmont Key Route. 3818 Howe st.

SUNNY, furnished 6-room cottage; piano, large yard; rent reasonable. 2035 Franklin st.

THREE ROOMS; piano, bath, yard. 724 6th ave.

$35—MODERN 7-rm. furn. house on Oakland ave., Piedmont. Apply 1914 Santa Clara ave., Alameda; Alameda 1367.

$20—FIVE-ROOM modern cottage with piano, in Fruitvale. Phone Merritt 2996.

5-ROOM furnished cottage; large yard. 1355 E. 37th th. 4th ave. cars.

HOUSES TO LET UNFURNISHED

COTTAGES, FLATS AND HOUSES FOR RENT BY JACKSON FURNITURE CO.

$16.00—4-room lower flat on sunny corner; walking distance of town, on good car line; paneled dining-room, built-in china closet, porcelain bath, wash trays; close to schools and stores.

$22.50—New 5-room shingled bungalow in choice part of Alameda; beamed ceilings, paneled dining-room, large fireplaces in living and dining-room, good-sized closets in bedrooms; nicely finished throughout; close to city trains and street cars.

$22.50—New 5-room shingled bungalow, ready in about two weeks; sunny side of street; beamed ceilings and paneled walls, window seats, latest cabinet kitchen, linen closets and shelves; large yard; close to city trains and street cars.

$22.50—5-room story-and-half shingled bungalow on sunny side of street; choice neighborhood, strictly modern and close to city trains and cars.

Many other desirable houses listed. Information given at store only, on these.

FOR RENT OR LEASE, modern cement bungalow 5 rooms and bath; first-class condition; near Key Route and street cars; No. 534 52d st., near Telegraph; to responsible adults, rent $30. Phone Oakland 8321.

FOR RENT—On College ave., Berkeley, an 8-room house, sleeping porch, newly tinted; $50. Phone, S. F., Kearny 614; Alameda 1586; Le Count.

SUNNY, modern 6-room house and sleeping porch; near car line and Key Route. Phone Merritt 1727.

Visit Oakland Brauner's Free Rental Department, Before you decide to move.

Every desirable house, cottage, flat and apartment is listed. There is no charge whatever for any information you wish. Main floor, left of 13th st. entrance. We can save you many hours of house-hunting.

BREUNER'S, 13th and Franklin sts.

FLATS TO LET FURNISHED

AAA—FOUR new furn. flats near Key Route and S. P.; 5 r.; 619 Jones or 21st; $28-$35; rear bungalow $18. Owner, 1456 1st ave.; phone Merritt 1888.

A MODERN 4-room furnished flat, $25; adults. 808 Oak st.

APT. FLATS, 4 and 2 rooms, bath; large, sunny rooms. The Mentone, 668 8th st.

FIVE-ROOM flat finely and completely furnished; piano and garage. 5616 Telegraph ave., near Key Route station and opposite Idora Park.

FIVE-ROOM sunny flat, furnished, $20; on car line. 2026 E. 21st st.

FURNISHED flat, corner 14th and Alice. Inquire 1328 Alice.

MODERN, newly furnished, sunny, upper flat 5 rooms. 491 38th, near Telegraph.

SUNNY flat on Oakland ave.; 4 rooms and bath; hardwood floors; all modern conveniences. Phone Oakland 2803.

SUNNY FLAT 4 rooms, bath, gas, electricity; walking distance. 501 Sycamore st.; phone Oakland 7974.

THREE-ROOM apartment flats; separate bath, toilet and entrance; newly furnished; $20, with light. 893 34th.

FLATS TO LET UNFURNISHED

A NEW, sunny, 4-room lower flat; reasonable; $15. 1426 Linden st.

FOR RENT—Two modern flats, 6 and 5 rooms. Nos. 2324, 2318 Waverly st., near Lake Merritt and Key Route; $25 and $22.50, including water.

FLAT; upper, sunny 5 rooms; two attic rooms; bath; modern; 830 4th ave.; walking distance. Phone Oakland 6184.

FOR RENT—6-room flat, 38th ave. 1548 [illegible] ave., or Liese.

FOUR-ROOM upper flat; rent $15; near Key Route and cars. 1105 Poplar st.

MODERN, sunny 5-room upper. 95 Valley st., cor. 24th, near Key Route Inn.

ROOMS TO LET FURNISHED

A NICELY furnished front suite and kitchen, piano, phone; for summer months, $25 month. 2612 San Pablo ave., near 16th st.

ARVEL, 2329 San Pablo—Large rooms and kitchenette; bath, phone, gas and linen included, $2.50 up; single room, $1.50 up.

A LARGE, sunny front room suitable for two gentlemen, at $3 week. 236 11th, corner Allen.

ROOMS TO LET FURNISHED—(Continued)

AT St. George, 371 13th—Transients, best 50c room in city; best $1.75-$4 week.

A CHEERFUL room, with breakfast and supper. Phone Oakland 8834.

ELEGANT front rooms; modern; reasonable; don't wait. Call 530 13th st.; phone Oakland 2768.

FURNISHED room suitable for elderly lady; also front room for young man or lady employed. 742 19th st.

FRANCES, NEXT ORPHEUM, ALL OUTSIDE ROOMS; $2 AND UP.

LARGE, sunny, furnished rooms for two, all home comforts. 1527 Castro, cor. 16th st.

NICELY furnished sunny front room, select neighborhood, $12; also smaller room, $10. 31 Moss ave.; phone Piedmont 2932.

SUNNY front room, very central, with bath, $7 per month; large room for two gentlemen, $10; best room for the price. 306 14th st.

SUNNY rooms; special rates to gentlemen; hot water; central. 584 16th st.

THE ANWA 512A 13th—Sunny front rooms; modern; monthly rates; trans.

THE JEFFERSON, near Orpheum Theater—Elegantly furnished rooms; reasonable rates.

ROOMS AND BOARD

AN IDEAL PLACE TO LIVE. A handsome home in the most select neighborhood has been fitted up for a small family hotel. Only few people can be accommodated. Private baths, sleeping porches, also garage. Special attention given to the table. Phone Oakland 2231. Mrs. S. E. Warnall, 1569 Jackson st., near 19th. References required.

AA—ROOM AND BOARD FOR TWO OR three respectable young business men at reasonable rates at 5651 Genoa st., bet. 58th and 59th sts., near Grove st.; Key Route trains stop within half a block.

AA—HOTEL HARMONIA, an ideal home for business men and women; all improvements; private baths. Corner Madison and 11th st.; phone Oakland 7649.

BOARD and room, or day board; everything new, good home cooking; private family; close in. 133 12th st.

EXCEPTIONAL board and room in lovely private home; large room, running water, every modern convenience. 700 32d st., near Grove.

LAKESIDE district; elegant accommodations in an artistic up-to-date home; southern exposure, excellent table, very desirable. Phone Oak. 8597.

LARGE, sunny room, sleeping porch; board, home cooking; running water; all conveniences. 1908 Webster; phone Oakland 6550.

LARGE, sunny rooms with board; hot and cold water. 1502 Jackson st.; phone Oakland 3683.

LARGE front room with board for two. 1803 Castro st., cor. 18th.

NEW sunny corner house, all modern improvements, single rooms or ensuite, private bath, with or without board. 1448 Jackson st., cor. 15th; 5 min. to 14th and Broadway.

ROOM and board in private family; gentleman preferred. 863 19th.

SUNNY front room with board; home table; four blocks from City Hall. 683 13th st.; phone Oakland 3186.

SCHOOL boys. Protestant preferred, to room or board in private home. 1435 9th st.

SUNNY rooms with excellent table; all conveniences; central. 1207 Filbert, cor. 12th.

SUNNY rooms, excellent board, central location, very reasonable. Oakland 6846.

THE CLARENDALE—2 large beautifully furnished rooms suitable for 2 or 3; piano, running water, best table board in Oakland; special summer rates. 1557 Webster st.

YOUNG COUPLE would take business man to room and board with them in Adams Point district; reasonable. Box B-683, Tribune.

534 27TH ST.—Large, sunny rooms and board; running water; nice home; rates to couples or families.

ROOMS AND BOARD WANTED

WANTED — Three large, unfurnished rooms with yard and gas. Box B-649, Tribune.

CHILDREN BOARDED

CHILDREN well cared for; large grounds; good home. 2011 Liese-24th ave., Fruitvale.

FIRST-CLASS board and care for 1 or 2 children by widow lady. 830 E. 18th.

HOUSEKEEPING ROOMS

AT 916 7th st., cor. Market, sunny, light front connecting rooms, furnished or unfurnished, for housekeeping, including bath, phone, linen, yard, laundry; $2.50 to $3.50 week; block to cars.

A CHOICE, modern, sunny front 2-room suite; also 3 rooms, elegantly furn., Key Route; cheap. 234 E. 14th.

AAA—NICELY furnished housekeeping rooms, 701 8th st., cor. Castro (new No.).

CHOICE of two suites; sink, bath, phone; reasonable. 1811 Castro; phone Oakland 9076.

DESIRABLE rooms for rent close to locals; reasonable rent. 1957 Franklin.

FOUR furnished rooms, bath and laundry. 3142 Elm st., nr. 34th and Telegraph.

FIRST-CLASS apartments, reasonable; close to 22d st. Key Route. (New No.) 2418 San Pablo.

FURNISHED housekeeping rooms for rent; 2 ladies preferred. 457 23d st.

NICE, clean, cool housekeeping rooms, all complete; separate entrance; near 22d st. Key Route; summer rates. 2611 West st., bet. 26th and 27th; call mornings.

NICE, large, sunny, front housekeeping room, with kitchenette; rent $9 to $10 month; Lake Merritt. 1505 Madison st.

ONE, two or three housekeeping rooms, also single room; rents reasonable. 1532 Market st., near 16th.

RIGHT in town, 1, 2 and 3-room suites, $8 to $15. 618 14th.

SUNNY, furnished housekeeping room; small kitchen, bath, gas, phone; extra room if desired; reasonable. 419 Moss.

THREE sunny, corner housekeeping rooms, newly furnished; connecting; references. 839½ San Pablo ave., bet. 23d and 24th sts. (old No.)

THE ELWYN—1, 2 and 3-room suites, $10 to $20; 1 minute to Key Route. 608 22d st.

THE DOLORES, 1095 Market; newly furnished hkpg. apts. and single rooms; centrally located on car lines and K. R.

TWO-ROOM cottage; Key Route, 40th and Telegraph; reas.; adults. 551 41st.

TWO unfurnished housekeeping rooms in bungalow; near Key Route. 634 24th st.

1116 JEFFERSON—Furnished housekeeping rooms; pleasant location; half block from Key Route.

716 18TH ST.—1 or 3 nicely furnished housekeeping rooms; all conveniences; reasonable.

928 CLAY, near 10th, 2 nicely furnished clean sunny front rooms, gas range, sink, bath, phone; other rooms.

3036 BROOK, Oak. 699, 2 or 3 rooms; complete, kitchen, bath; light free. $16 to $22.

1096 14TH ST.—Housekeeping suites, $2, $3 wk.; bath, gas, phone free; modern.

3 BACK housekeeping rooms, $3 week. 916 West st. Call after 2 p. m.

APARTMENTS TO LET

AAAAA—REDUCED SUMMER RATES.

Key Route Inn

22

REAL ESTATE REAL ESTATE

WATCH, LOOK AND READ

Our Ad in Sunday's Paper

Money in Your Pocket if You Do

DECKER & ELIEL

1762 Broadway

REAL ESTATE (Continued)

A BARGAIN—Lodi land, $75 per acre; 20-acre tracts; $50 down, $1 per acre a month. W. L. May, 1762 7th st.

Miller's Bargains

A 4-room, nearly new house; ½-acre of ground arranged for chickens; good for garden truck; close to school and car line. Price $1600; $500 down, time on balance.

640 acres in Tulare Co., at the beginning of the foothills; splendid pasture land, a good orchard, some hay land. Price only $7 per acre; a snap.

A 5-room house with bath; large lot 87½x236; fruit, berries, chicken house; close to car line. Price only $2000; terms.

J. H. MILLER,
241 Bacon Building.
Res. phone, Piedmont 2433.

Removal Notice

Geo. B. M. Gray
REAL ESTATE
Formerly located 454 9th st., Now at
309 12th St.
Bet. Webster and Harrison sts.

SIXTEENTH ST.—60 Ft.
2963 Ft.
MARKET ST.—80 Ft. 1127 Ft.
The Active Center
Buildings in this center under course of construction total over $2,600,000. Proposed buildings for the near future over $1,000,000. Real estate sales in this center for the last five months $3,000,000, or an average of $20,000 per day. Buy here and make money.
D. F. MINNEY.
1110 Ft. BROADWAY 100 Ft.
110 Ft.
2951 Ft.
TWELFTH ST.—80 Ft.

16th Street Specials

60x100, very close in, in the ACTIVE CENTER, fair improvements, paying good rental. For a very limited time I can deliver this at $400 per foot, including improvements. Will positively guarantee a re-sale on this property at a substantial profit; terms.

50x100, on 16th st., near Grove, nearly new improvements paying about $600 per month. For immediate sale this can be had at the reduced price of $47,000, and will consider good clear property as part payment. Immediate action necessary.

50x102.9 on 16th st., inside of Market, good 8-room house. This is coming business property. Improvements are in fair condition. This is positively the cheapest holding on this most active street, where property is changing hands daily. Can deliver this at $8500. Part cash will do.

D. F. Minney, 410 14th St.
Exclusive Agent
Phone Oakland 2403.

SUBDIVISION FOR SALE

Beautiful Hillside tract 32 acres, Upper Fruitvale; close to car line, 15 minutes to Oakland business center.

Other property in vicinity selling readily $95 to $50 per foot. Will sell this tract on basis of $6 a front foot.

Must have money to protect other interests.

Owner, Box B-895, Tribune.

Wurts & Hurzer's Bargains

511 CHICAGO AVE.
2-story shingle house 6 rooms, bath and laundry; lot 40x125; price $4500.
2521 FILBERT ST.
6 rooms and bath; lot 36x125; price $4000.
2122 9TH ST., BERKELEY.
2-story house 7 rooms and bath; 2-story barn, 12x24; lot 40x130; price $2800.
2124 9TH ST., BERKELEY.
2-room bungalow and bath; lot 40x130; price $2000.

Your Money Talks

If you have the cash you can buy my 5-room house located at 4132 E. 17th st., on large corner lot, 72x110, near grammar and high school and close to local depots and stores. Price for immediate sale $2900; $2100 cash. Will allow $50 for repainting. No agents. Address Mrs. D. F. Betcher, 838 Pacific ave., Santa Cruz, Cal.

$500—EASY terms, or will take lot for equity of $1000; 5-room high basement, lot 32½x100, north side of 43d st., near Grove. 2135 Ward st., Berkeley.

$3500 EASY terms or will take lot for equity of $1000; 5-room high basement, lot 32½x100, north side of 43d st., near Grove. 2135 Ward st., Berkeley.

COUNTRY REAL ESTATE

Alfalfa—Orange Land

$40 a.; crossed by Butte Co. canal; [illegible]

Terms. Owner, 1456 1st ave.; Mer. 1885.

FOR SALE—Land in large or small tracts; plenty of water. Send for literature. W. H. Osborn, Atwater, Merced county, Cal.

MAKE $1500 earn $2400 Per Year

A small farm in Fairmead will make an independent for life. Alfalfa, fruits, poultry. Easy terms and low price. Ask for booklet and about excursion.

CO-OPERATIVE LAND & TRUST CO., 1440 Broadway, Oakland.

[illegible] BARGAIN FOR QUICK SALE. [illegible] Sacramento Valley $45,000 [illegible] level, ready for plow, 700 [illegible] 400 acres in summer [illegible] of green alfalfa, 20 acres [illegible] windmill, 2000-gal. tank, [illegible] h. p. engine; 8-room [illegible] 2 large barns, hold [illegible] 75 tons hay each; block[illegible] machine shed; three sets [illegible] one mile from town; all [illegible] in first-class condition; terms [illegible] to September 1, 1912. [illegible] & KERDRICK, [illegible] st., San Francisco.

COUNTRY REAL ESTATE (Continued)

KERMAN
Choice Irrigated Lands.

We have just opened up a new section of excellent farm land at Kerman suitable for alfalfa, fruits of all kinds, oranges, figs, grapes, nuts, dairying, poultry, etc.; the soil is a deep, rich, sandy loam; perfect system of irrigation and drainage. We are selling this land to settlers on exceptional terms, a very small amount of cash down and no more to pay for four years. We invite investigation. Send for free booklet.

Department T,
FRESNO IRRIGATED FARMS CO.,
506-07-08 Kohl Bldg., San Francisco.
Oakland Branch Office:
1422-24 Broadway.

Oakley Homestead Tract

Where people with small means are now making a good living and saving money besides, at the same time enjoying the most ideal home surroundings of any rural district in this state. We make reasonable terms. Send for booklet.

Laymance Real Estate Co.
1432-1434 BROADWAY,
OAKLAND, CAL.

PATTERSON IRRIGATED FARMS

No others have surpassed them yet. Let us tell you all about them.
MUTUAL REALTY CO.,
475 ELEVENTH STREET,
OAKLAND.

Vegetable Land

Our new Ayers tract is just the place to go into the vegetable growing business. Located on the new Oakland & Antioch Railway line, only one hour from Oakland.

Splendid Soil
Perfect Climate
No Malaria

Fruit Land

Our new Ayers tract is recognized as a N. 1 fruit land. No frosts, good soil. Peaches, pears, olives, prunes, cherries, apricots, etc., etc.,

and

GROW VEGETABLES BETWEEN THE TREES.

Walnut & Almond Land

Our new Ayers tract is the best locality in the State for the growing of English walnuts and almonds. Seeing is believing. The almonds and walnuts now growing in this valley prove our statement. We plant walnuts and almonds for you and care for them until they are in bearing.

Chicken Lands

Experts claim that our valley is destined to be the one perfect place for poultry raising. Climate is right, soil is right, conditions are right, transportation is right, and only one hour from one million people.

COUNTRY HOMES
IN THE BEAUTIFUL "MT. DIABLO COUNTRY."

The most beautiful spot anywhere within reach of San Francisco or Oakland. The completion of the Oakland & Antioch railway will open this beautiful country and make it possible to live in the country and continue your business in the city.

THE IDEAL PLACE TO LIVE.
ACREAGE TO SUIT.
TERMS TO SUIT.
MONTHLY PAYMENTS IF DESIRED.
Call at office or send for circulars.

R. N. Burgess Company
907 First National Bank Bldg.,
San Francisco.
BRANCH OFFICES:
416 Market st., San Francisco.
1538 Broadway, Oakland.
Walnut Creek, Cal.

SAN LEANDRO-HAYWARD district—2 to 10 acres improved or unimproved; easy terms; genuine bargain; improved now producing income; must sell. Box 458, San Leandro.

Take an Expert's Advice

Judge W. E. Stanfield, world renowned as an expert poultry judge and breeder for over 20 years, says: "I find Livermore Valley conditions ideal for poultry. Successful plants and poultry to be seen here prove this."

You Can't Go Wrong

by locating on one of our 5 or 10-acre tracts in Livermore Valley. We will sell you 5 or 10 acres and build for you the improvements you wish on small payment down, balance in seven years.

EQUITABLE BUILDING SYNDICATE,
4th Floor Security Bank Bldg.,
Oakland, Cal.

$10 Buys a Lot
Shasta Springs

Lots are thickly wooded, our pumping plant supplies water to each lot in 2-inch mains. We own our own electrical plant. The lots are in the Moss Brae Falls tract at Shasta Springs station, opposite Shasta Springs Hotel.

E. L. Fitzgerald of Oakland has recently purchased this beautiful tract and offers for a limited time 50-foot lots at prices as low as $100 each, which he will sell on terms of $10 cash down and $5 per month; no interest or taxes. The improvements now planned and completed will increase the prices of lots considerably. Many homes are to be built, a well equipped store, delicatessen and ice cream stand cater to your wants. A limited number of campers will be allowed. Our tract has a mile frontage on the river, with good fishing. If you can't visit the tract and want a lot, deposit $10 in your local bank and notify us, and we will select a good lot for you and send a photograph of the lot with contract of sale to your bank. Any time you can visit tract you can exchange lot.

For maps and prices address F. W. Rounthwaite, sales manager, Moss Brae Falls tract, at Shasta Springs station. Our references are the Central National Bank of Oakland or your local bank.

72 acres near Napa, 30 acres of it fine river bottom land, 4 acres in alfalfa, good old house and barn, all well fenced. Price $6000.

[illegible] acre; good house, barn and fencing; can be had for $60 per acre, this week only. Bank will loan $2000 on it.

Good hotel, 24 rooms, always full; fine town in lower Sacramento valley; owner recently died, must be sold; located one block from station. Price $8000 for whole property and three lots.

49½ acres, 1½ miles from St. Helena; fine home place; improvements worth all asked for whole place; rough hill land, good house with bath and modern plumbing. Price $2700, easy terms.

Darrow-Hughes Company
1520 BROADWAY, OAKLAND, CAL.

COUNTRY REAL ESTATE (Continued.)

TEXAS INVESTMENTS.

The gulf coast is simply great and is growing greater every day. It is the land of heart's delight all the year. The more most people know about this charming country the better they like it.

It is the best place in America for the average homeseeker and investor. While thousands are coming each month there is yet room and a welcome for you.

HOUSTON,

where the railroads meet the sea, is the gateway to the gulf from the middle west and is rapidly becoming a city of importance in the commercial world.

Her future is linked with the Panama canal and she is destined to become a great industrial center. Fortunes are made in short time by realty investments. Lands are comparatively cheap, but advancing steadily in value.

ALDINE

is one of the most desirable suburban communities for residence and small farming, only ten miles to the city. Here is the center of the fig industry, having the oldest and largest fig preserving plant in America. Orange groves and other orchards are common. Truck gardening, poultry raising, dairying and general farming are successfully conducted here. The soil is fertile and the water plentiful.

Lands may be bought in 5-acre tracts and up on easy payments. Prairie land, fenced, can be rented for $10 per acre; single crop pays for land and several crops can be grown annually.

TITLES PERFECT.

You do not have to move here unless you wish to get income on investment. This is something worth while, as it has made good.

Write for particulars, free today. Address

E. C. ROBERTSON,
501 Kiam Bldg., Houston, Tex.

S. F. REAL ESTATE

For Sale

Two exceptionally fine bargains in San Francisco. Lot 37x100, on north side of Mission st., about 300 feet east of 2d, in an active business district suited for wholesale or retail business. This is offered at the very low price of $1000 per foot.

The other property is on the west side of Battery st., facing Market and ferry depot, 61x137, with two 5-story and basement brick buildings, leased for 10 years at $1600 per month for first 5 years and $1750 for last five years, price $260,000, on terms. Will sell half at same ratio.

D. F. Minney, 410 14th St.
Phone Oakland 2403.
Just east of Broadway.

SAN LEANDRO REAL ESTATE

$6500—TWO cottages, modern, of 5 and 6 rooms; on car line; fine corner, 78x150; no agent. Write M. G., Box 292, San Leandro.

POULTRY LANDS

FOR quick sale, 5-acre poultry farm, perfectly stocked and equipped; 4-room house, furnished; endless water supply; easy terms; fine opportunity. Address owner, V. R., 2822 11th ave., Oakland.

HOUSES FOR SALE

A NICE HOME 5 rooms, bath, pantry, sleeping porch; phone, gas, electric lights, city water, garage; driveway; lot 40x110; one minute to S. P. trains; terms; a snap if taken at once. Address E. P. B., 2320 55th ave., or phone Elmhurst 772.

AAA—A NEW, artistic 2-story 6-room cement residence, modern in every respect; select neighborhood; save $1000; quick sale if seen; 359 Santa Clara ave., close to Grand ave. and lake. Owner, phone Piedmont 4324.

AM FORCED to sell my new home at a sacrifice; 9 rooms, cement exterior; sleeping porch and garage. Box 3590, Tribune.

A SIX-ROOM, 2-story house; gas, bath. Apply owner, 723 6th st.

BUNGALOWS, on terms; I surely have one that will suit you; all near Key Route and car. Phone Piedmont 1645 for auto to see them.

BIDS WANTED; lot 50x200; modern 5-room cottage, new; Elmhurst. Box B-611, Tribune.

C. SEASE, contractor, builder; plans furnished, loans negotiated. 1835 12th ave.; phone B 7364.

EIGHT rooms, sleeping porch; beautiful location; near cars; great bargain. Phone Piedmont 4557.

FOR SALE—Lot 50x140; shingled bungalow of 4 large rooms and bath; 12 assorted bearing fruit trees, palms and flowers; handy to two car lines and S. P. local; price only $1400. 1941 94th ave., East Oakland.

FOR SALE below cost, fine, modern cottage 6 rooms, bath, in the Poirier tract, rented for $25 per month; mortgage $2500; sell for $3400. Box 3591, Tribune.

FOR SALE—4-room bungalow; lot 42x130; fruit trees, berries; $100 down, $15 monthly. 3145 Courtland ave.; Leona Heights line.

HERE ARE SOME REAL BARGAINS.

No. 1

is on Jayne ave., in Adams Point district. There are homes here that have sold as high as $7500. This place was built to sell at $7000. We can give you possession for $5900 and on terms at that. Just think! Hardwood floors, sleeping porch, 2-story cement exterior, all piped for heater; brand new; all for $5900.

No. 2

is on the crest of the hill on Broadway, in Broadway Terrace. Cement 1½-story house; hardwood floors, 3 bedrooms, sleeping porch, fine large kitchen, coolers and everything the finest. You can go and select your fixtures to be put in up to a given price. The floors will be put down when you buy and everything done to suit you. THE PRICE: Well, it will be worth your while to call us up or call at our office and go out to see this, then if the price don't suit we will give up selling homes.

ALAMEDA CO. IMPROVEMENT CO., INC., 812 BROADWAY, 6-7-8-9, BLAKE & MOFFITT BLDG.; PHONE OAKLAND 2061.

MODERN 5-room cottage, full basement; electricity, gas; owner left property in my hands; must sell; bargain if taken at once; cash or part down. Box 3573, Tribune.

NEW 5-room, artistic bungalow, two blocks from car; bath, sleeping porch; four lots, 100x80; fine orchard; 5-passenger auto in good condition; [illegible] price $3,000, cash. See Darrow & Hughes, 1520 Broadway.

WILL exchange two lots with street work done; in Redwood City; for acreage in Sonoma co. 627 Oak st.

WHAT have you to trade for 2 lots in Cazadero? Inquire through Box 4080, Tribune.

4-ROOM cottage near car line for unimproved property. Piedmont 4903.

PROPERTY WANTED

CASH LESSEE wants modern apartment house built. Harry C. Knight, 1758 Broadway; phone Piedmont 1158.

HOUSES FOR SALE (Continued)

SACRIFICE

Beautiful new 1½-story 6-room cement bungalow, large sleeping porch, hardwood floors, 3 bedrooms, 2 toilets; has grand view of bay and hills; it's one of the swellest bungalows in Oakland. If you are looking for a snap and can appreciate something swell, address owner, Box G-1, Tribune.

5-ROOM cottage, completely furnished, high basement, flower and vegetable garden, 60 chickens; $1800 cash. 1009 Stannage ave., Berkeley; Richmond car to Hopkins.

$2000—SUNNY 5-room cottage, fenced chicken yard; easy walking distance town; few steps Grove street car; four blocks Key Route. Apply owner, 536 59th st.; phone H 6507.

$750—SMALL COTTAGE on fine lot, 41x122, at 1672 61st ave.

ROOMING HOUSES FOR SALE

ATHERTON

$1100—Fine, steady and transient house; nets $75 per month.
$375—Good 16-room house.
$1800—Up-to-date apartment house; lease over the Fair; bargain.
$375—Candy, notion and ice cream business in Berkeley.
$600 Grocery and cigar store; average sales $15 to $20 per day; must sell.
$8000—Well-paying livery stable to exchange for ranch.

A. D. ATHERTON
1220 BROADWAY; PHONE OAK. 5036.

FOR SALE—9 rooms furnished for housekeeping; all rented; $250; rent $25; party leaving. 3090 Tribune.

ROOMING house for sale cheap; rent cheap. 609 18th st.; phone Oak. 5905.

TWENTY light rooms; boarding house; clearing good money; a snap for $500; rent only $40; furniture almost new. Combellick & Peterson, 807 Broadway.

40 Rooms—Long Lease

Near West Oakland station. Right party can make money. Strictly a bargain; owner must go away.

Taylor Bros
CORNER 15TH AND BROADWAY.

$400—COME see this bargain; 14 well-furnished rooms; good location and lease. 1419 12th st.

LOTS FOR SALE

AN attractive home-site west of Mills College; high altitude; 75x100; bargain. Phone owner, Merritt 2343.

BARGAIN—Best corner Melrose Heights, 82x130; block above Boulevard; terms or cash. 1609 Benton st., Alameda.

BARGAIN—Good building lot, north side Hudson st., between College ave. and Lawton. Owner, 5348 Shafter.

I HAVE two of the choicest lots on Capitola Heights; will sacrifice for cash; owner must sell. For particulars address Box 1833, Tribune.

LAKE MERRITT SECTION.
$27.00 Per Foot.
60x120.

Best buy in Oakland, 1½ blocks to Grand ave. car. Adjoining property selling for $40 per foot. Will bring $50 per foot when Key Route extension is completed. Owner must sell; $500 cash, or less, down; easy monthly payments. (5381)

LAKE SHORT AVENUE.
$45.00 A Foot.
50x110.

Lot has eastern exposure; a short distance from lake and parks. $500 can be made on this lot in one year. (5838)

LARGE LEVEL LOT.
51x139.

This is also in the lake section, almost one-fourth of an acre; unobstructed view. This is a snap. Below cost. (5620)

ANOTHER LARGE LOT.
50x165.

On Mandana Boulevard, north side, 150 feet from Lake Shore Boulevard, both 100-feet boulevards. Beautiful residence adjoining belonging to Oakland banker. Price $2600, cash. (5571)

OPPORTUNITY TO PURCHASE.

Most sightly lot in Lake Merritt section. This lot was the first sold in this section in 1906; admired and envied by hundreds of other buyers; now on the market for quick sale; 53x169; level, unobstructed view of lake, bay, Piedmont hills, Linda Vista and Borax Smith's grounds. See this homesite. It is your ideal. $400 below any other lot in this street; $1000 cash, or less, down will handle this choice piece of property. (5703)

BUILDERS, TAKE NOTICE!

81 feet frontage, on north side of Santa Clara ave., almost level, unobstructed view; price $3000; small payment down, balance on mortgage. This is the cheapest property on Santa Clara ave., without exception. (5737)

40x152, ON VALLE VISTA AVE.

First street east of Grand ave., fine view-lot, well sheltered; exceptional depth; best of street work and sidewalks all in. Price $1400; $100 down if taken this week. (5795)

GRAND AVENUE LOT.
$39 PER FOOT.

Has over 50-foot frontage and is only 157 feet from park. Investigate this immediately. (5575)

WE LOAN MONEY ON REAL ESTATE AT 6% AND 7%.

REALTY BONDS AND FINANCE CO.,
404 14th st., cor. Franklin,
Oakland, Cal.

Lake District Bargain

$1350—Lot on Perry St., near Grand Ave.
V. WEHE COMPANY,
1613 Telegraph Ave.

LOT FOR SALE—$300 equity in a $655 choice lot in Oakland; must sell; owner sick. Address F. J. Medo, 1751 W. 16th street.

LOT 80x135; 5-room dwelling, modern store and stable; 40x50; near Key Route. 940 62d st.

LOT in East Piedmont Heights; bargain if sold this week. Apply owner, 524 E. 17th st.; phone Merritt 1531.

$1250—LEVEL lot 40x125 on Randolph ave., Fourth Avenue Terrace. Box 2758, Tribune.

PROPERTY TO EXCHANGE

EIGHT-ROOM house, Fruitvale; street work done; near 14th st.; very nice place; exchange for ranch. 1309 Myrtle st.

For Exchange

Either mortgage for $4250 at 6% net interest, payable in annual amounts of $1000 each, secured by a fine modern residence worth at a conservative estimate $8000, or a 2-story 6-room modern house, good barn, on large lot, on 62d st., near Shattuck ave., price $5000, to exchange for small ranch convenient to Oakland by rail.

D. F. Minney, 410 14th St.
Just east of Broadway.
Phone Oakland 2403.

ONE of the finest ranches and home places in Santa Cruz Co., 10 minutes West Watsonville; 50 acres level Class A apple soil; fine improvements; modern home; one mile to railroad; would consider stores and flats in exchange; price $15,000, cash. See Darrow & Hughes, 1520 Broadway.

WILL exchange two lots with street work done; in Redwood City; for acreage in Sonoma co. 627 Oak st.

WHAT have you to trade for 2 lots in Cazadero? Inquire through Box 4080, Tribune.

4-ROOM cottage near car line for unimproved property. Piedmont 4903.

PROPERTY WANTED

CASH LESSEE wants modern apartment house built. Harry C. Knight, 1758 Broadway; phone Piedmont 1158.

PROPERTY WANTED (Continued)

I WANT a lot on a car line suitable for a house, not to exceed $1400; will pay cash and $25 a month, state size, location and where I can see you; no dealers. Box 3178, Tribune.

I WILL lease 76 or more rooms, downtown; modern, new building, cash required. Box B-681, Tribune.

Sell For Cash

Have cash for good building lots.
V. WEHE COMPANY,
1613 TELEGRAPH AVE.
Phone Oakland 1481, A 5888.

WANTED—Cottage or bungalow on terms of $500 or $600 cash and $30 or more monthly; must be near S. P. or Key Route trains; reply quickly. 534 E. 19th or phone Oakland 362.

WANTED—4- or 5-room cottage, large lot; near local train in or near Oakland; not to exceed $2250. Phone Merritt 422.

WANTED—A lot for cash; corner preferred, in Piedmont Knoll or Adams Point; give particulars in first letter. Box 1633, Tribune.

WANT good building lot within walking distance of 19th and Broadway, in line with surrounding city size, price and location. Box 3211, Tribune.

WILL pay cash for good lot; must be cheap. Box B-860, Tribune.

FOR SALE MISCELLANEOUS

AA—COAL, PONIES, cost $5, $1.25; front doors, glass, $3; gas fixtures, linoleum, building material all kinds. Bay Wrecking Co., 250-[illegible] Webster; Oakland 5023.

ARK; good for resort; will trade for good lot. Box 3398, Tribune.

BUTCHER'S cutting block, tables, counters and meat racks; must sell. 420 E. 15th st.

BRAND NEW set of Harvard classics, never been taken from boxes; $120 bindings; will sell very cheap and on small payments. Ralph A. Knapp, 1422 22d ave., East Oakland; phone Home B-1333, day time; Merritt 2960, evening.

BUILDING material and plumbers' supplies of all kinds. 80th and San Pablo.

COWS—3 first class fresh cows cheap; must move. 2321 San Pabo ave., off Dwight way, West Berkeley.

FRUIT

DIRECT FROM THE ORCHARD TO YOU
Choicest varieties for preserving delivered the same day they are picked.
PRICE LESS THAN GROCERS.
Write Hesper Farms, Hayward, Cal.

FOR SALE—Fine second-hand counters, marble and glass tops; cash registers, refrigerators and showcases; cheap. Apply 316 12th st.

FRESH cows for sale, first-class in every respect. 2431 San Pablo ave., off Dwight way, West Berkeley.

FOR SALE, cheap, 9x12 brussels rug, white enamel double bed, No. 7 coal stove. 1700 41st ave., cor. E. 17th st.

FOR SALE—Household furniture, including domestic and Oriental rugs, at 2340 E. 24th st., one block east of 23d ave.

FOR SALE—Two blue male Persian kittens; pedigreed stock. 840 Adeline.

FINE LAWN MANURE
for sale; delivered. Phone Piedmont 1726.

I WILL SELL my piano for one-third what it cost one year ago. Box 3159, Tribune.

LUMBER, corrugated iron, windows, toilets, lavatory, roofing, paper, at 16th and Wood.

NO. 7 RANGE, with high shelf and water-back, for sale, cheap. 351 12th, cor. Webster.

ONE 7-foot Miller-Monteur cooking range (oil or coal fuel) for hotel or boarding-house; also in good condition one Ideal Radiator for heating a 40 or 50-room house; very cheap; in use for only 8 months. Apply Altenheim, 1720 Hopkins st., Oakland.

PIONEER Wrecking Co., 1419-1427 E. 12th; Merritt 4470—All kinds 2d-hand bldg. material, plumbing supplies; cheap.

SECOND-HAND lumber, doors, windows, firewood; almost for nothing if taken at once. East 12th and 2d ave.; phone Merritt 3072.

SHOWCASES, counters, scales, meat slicer, cheese cutter, cash register, candy jars, cheap. 642 5th st.

WRECKING BUILDINGS on a whole block; lumber, doors, glass, wire screens, firewood, for sale, cheap. 19th and Telegraph.

$100—A FIRST-CLASS transit; cost $250. 546 Mira Vista, Oakland Heights.

WANTED MISCELLANEOUS

AA—HIGHEST PRICE

Good cast-off clothing, shoes; write or will call. Uncle Jake, 644 Wash.; Oak. 6793.

AA—SECOND-HAND clothing bought, sold. J. Muller, 530 8th; Oakland 6457.

DIAMONDS WANTED—Any size; we will pay spot cash; no delay or publicity in our transactions; we have private offices. California Loan Office, California's largest pawnbrokers. 927 Broadway, S.W. cor. 9th st., Oakland.

DON'T sell your household goods until you see J. Coleman, 412 11th st., where you will realize more for them. Phone Oakland 3268.

FURNITURE WANTED—We will give you more for your furniture and household goods than you can get elsewhere. J. A. Munro & Co., 1007 Clay st., Oakland, phone Oakland 4671; 911 Phelan Bldg., S. F., phone Douglas 641.

FURNITURE wanted by private party, any amount, to furnish apartment house; suitable office furniture, piano, etc.; houses bought in their entirety. 3415 Andover; phone Piedmont 4568.

HIGHEST prices paid for furniture, household goods and merchandise by Kist's Nuandoli Furniture House, 11th and Franklin; phones A 1525, Oakland 3878.

IF you must have the most money for your furniture, merchandise, etc., call up Oakland Auction Co., Meysel & Meysel, auctioneers; they will pay you the cash or sell on commission. 859-363 13th st., near Franklin; phones Oakland 4479, Home A-4479.

I WANT second hand pipes (for fitting); 1-inch, 2400 feet; 2-inch, 280 feet; 1½-inch, 1400 feet. 952 40th st. T. Taniguchi.

SECOND-HAND surrey, also single harness; must be in good condition. 2734 Russell st.

500 TO 1000 lbs. tea lead or good, clean pipe cuttings wanted. Tribune office, 8th and Franklin sts.

POULTRY FOR SALE

BLACK ORPINGTONS and Rhode Island Reds; inspection invited. Baker & Tinlin, 719 37th st.; phone Piedmont 3459.

EGGS for hatching, Black and Buff Orpingtons, White Minorca, select stock. Further information, phone Berkeley 1595.

HAVE to move 500 March chicks; make offer, evening or Sunday. 3547 Gray, off 35th ave., above Boulevard, Fruitvale.

PRIZE Buff Orpingtons and first-class Indian runner ducks, stock and eggs at popular prices; also 4 pairs of fine ducks for sale; yards open to the public; interviews limited to 15 minutes. Miss [illegible] st., near E 14th st.; phone Merritt 1498 after 8 p. m.

TWO pens each of laying Buff, Black and White Orpingtons, 1-year-old; 1 dozen each Hollandsche White Leghorns and Black Minorcas; price reasonable. 1871 [illegible] ave. Lose ave. cars pass door.

OLD GOLD AND DIAMONDS WANTED

M. J. SCHOENFELD, OAKLAND'S BUSY JEWELER, WANTS OLD GOLD AND DIAMONDS; PAYS HIGHEST PRICE. 1203 BROADWAY.

MONEY TO LOAN REAL ESTATE

I make a specialty of Real Estate loans and can make any loan, large or small, on short notice.

GEORGE W. AUSTIN
1422-1424 BROADWAY, Syndicate Building.

AAA—
Loans on Real Estate
Large or small amounts.
Long or short terms.
E. H. LOHMANN
213 Union Savings Bank Bldg.,
13th and Broadway.
Oakland 1343.

IF YOU WANT ANY AMOUNT,
$100 to $20,000, promptly,
On your Real Estate,
Long or short terms,
I HAVE READY CASH ALWAYS.
E. H. LOHMANN
213 Union Savings Bank Building,
13th and Broadway; phone Oakland 1343.

LOANS
QUICK ACTION.
H. M. JOHNSON
REALTY BONDS AND FINANCE CO.,
404 14th st., formerly 1328 Broadway.
Phone Oakland 1609.

Loans on Real Estate
Large or small amounts,
Long or short terms.
T. Seymour Hall
FIRST NATIONAL BANK BLDG.,
OAKLAND.
Phone Oakland 612.

AA— MOOD & RIVERS,
No. 4 Macdonough Bldg., will be pleased to receive applications for loans from $100 up. Phone Oakland 265.

AA—HAVE $3000 to loan, 6%, on Oakland real estate. Box 3112, Tribune.

LOANS, 6% to 7%. A. N. Macdonald, 217 Bacon Bldg.; phones Oak. 5942, A 3546.

MONEY to loan on real property, any amount, flat or installment; loans at 6% and 7%. Apply H. A. Pfeitner, 954 Fruitvale ave., Fruitvale station.

MONEY to loan on mortgage. Jas. S. Nalsmith, 19 [illegible] on Block.

SECOND MORTGAGES
Golden Rule, 276 Bacon Bldg.

Loans on Real Estate
$250,000 at 6 Per Cent
Available for Loans on Business Property, Flat or Building.
E. M. LYNN
510 UNION SAVINGS BANK BUILDING
PHONE OAKLAND 1556.

6% Bank Loans
On first-class securities; no delay.
Callaghan & Moran
REAL ESTATE APPRAISERS
Second Floor, Security Bank Building.

I AM agent for parties with money to loan on real estate; consult me
C. W. JORDAN,
4612 E 14th st.

MONEY to loan on real property, any amount, flat or installment; loans at 6½ and 7%. Apply H. A. Pfeitner, 954 Fruitvale ave., Fruitvale station.

WE LOAN MONEY
ON REAL ESTATE, ANY AMOUNT.
F. F. PORTER, 1220 BROADWAY.

$250 TO $50,000 on real estate or building loans, 6% to 7% interest.
KOENIG & KROLL,
878 Broadway, S.E. corner 8th st.

$100 TO $100,000; 1st, 2d mtges.; any proposition. DU RAY SMITH, 1027 Bdwy.

MONEY WANTED REAL ESTATE

AT 7 to 10; many amounts on improved realty; $35,000, $2500, $3000, $2000, $3500, $1800, $1500, $1000, $1300, etc.

At 7, $20,000 on $400 per month; Oakland city income property worth $45,000.
DU RAY SMITH, 1027 Broadway.

WANTED—To borrow $1500 on house and lot valued at $3500, and $1300 on house and lot valued at $3000; will pay good interest; both properties in Oakland. Apply Box 3580, Tribune. Will pay customary commission to agents.

WANTED—By a reliable party, a loan of $7000 on a first-class 160-acre ranch under cultivation and on irrigating canal; a first-class first mortgage loan. Address Box B-685, Tribune.

MONEY TO LOAN CHATTEL

Don't Be Under Obligations to Anybody

By charging A SMALL PROFIT on all loans we are enabled to lend you money at the following low rates on SALARY AND FURNITURE loans:

Get $25, pay 9 payments of $3.40
Get $50, pay 9 payments of $6.45
Get $75, pay 9 payments of $9.55
Get $100, pay 9 payments of $12.60

BOTH PHONES OAKLAND 2617 A-5102

WE MEET AND BEAT ALL COMPETITION.

GERMAN-AMERICAN LOAN COMPANY
229 FIRST NATIONAL BANK BLDG., 14TH AND BROADWAY.

FREE MONEY! FREE MONEY!

How does this strike you? Never heard of it before, have you? If you would like to get a small loan without any cost to you whatsoever, we will let you have it. Call at once and get the facts at our office. Don't miss this opportunity. Greatest offer out.

HOUSEHOLD LOAN COMPANY
ROOMS 518 AND 519, FIFTH FLOOR, FIRST NATIONAL BANK BLDG., Broadway, San Pablo and 14th.; phone Oakland 6980.

EDUCATIONAL & MUSICAL

AA— Mabel Moffitt

PIANO STUDIO; FOUR WEEKS' COURSE FREE; THOROUGH, CAREFUL INSTRUCTOR. 3052 TREMONT ST., BERKELEY, BLOCK WEST OF SHATTUCK; PHONE BERKELEY 1974.

AAAAA—OPERA SINGER from Berlin will take a limited number of pupils. Albany Bldg., room 499.

ENGINEERING—Civil, electrical, mining, mechanical, survey, assay; day, evening; established 1864. Vander Naillen School, 51st and Telegraph ave., Oakland.

HEALTH STUDIES conducted by competent instructors are held at the Nauheim Sanitarium, 470 28th st., the second and fourth Wednesdays of each month, at 3 p. m.

LEARN telegraphing; salaries $50 to $200 monthly at 1322 Broadway, room 40.

MANDOLIN-GUITAR lessons; results guaranteed, latest method. Prof. A. J. Hansen, 569 10th.

SHORTHAND, TYPEWRITING, office methods; private classes; professional instruction; speed methods; personal direction of Frederick G. Ilsen, certified teacher, 529 12th, bet. Washington and Clay.

SMITH'S Academy of Music, 1028 14th st.—Thorough instruction on all brass instruments, clarinet and saxaphone.

Wanted

Young men and women of good character to enroll for a business education at the Polytechnic Business College; good positions assured to all who complete a thorough course in business training, shorthand and typewriting, telegraphy, etc; day and night school. Address Polytechnic Business College, 306 12th st., Oakland.

MUSICAL INSTRUMENTS

ALMOST new, $775 Standard player piano; mahogany case; $290; private party. 515 14th st.

HEINE PIANO COMPANY ONLY—Pianos rent $1 mo. up; sell $1 week.

SACRIFICE—Weber player piano; $250 cash, or $50 cash and $15 mo.; sickness. Box B-650, Tribune.

SICKNESS compels sacrifice $600 Chickering; $150; private party. 515 14th st.

HORSES AND VEHICLES

AT a sacrifice, sound black horse, weight 1400, suitable for heavy hauling; no use for him. Apply New Method Laundry, 36th and Magnolia.

A YOUNG HORSE, harness and wagon for sale, cheap. 604 Castro.

FOR SALE—Have sold lease and must sell to the highest bidder my livery stock, consisting of 25 head of all-purpose horses, 25 wagons, buggies and harness, 2 camp teams and wagons, 4 A1 saddle horses, 5 draft horses from 1100 to 1400 lbs. 575 4th st.

FIRST-CLASS panel delivery or laundry wagon for sale. [illegible]

GOOD, gentle 5-year-old bay horse, 1125 lbs., 16 hands high; fine driver; set of new harness and surrey with canopy top, almost new. 472A 41st st.

HORSES for sale and exchange at auction rates. J. Benson, 709 7th st.

LIVERY STABLE—Having sold my lease will sell my entire stock, consisting of 57 horses, suitable for all purposes; also my buggies, wagons, surreys; 2 No. 1 phaetons; all kinds of heavy and light harness, single and double; if you want anything call and see this stock before buying, for it must be sold. San Pablo Livery Stable, 2720 San Pablo ave., Oakland.

TWO driving and two saddle horses, two rubber-tired buggies; must be sold. 1139 [illegible]

DIAMONDS WANTED

I PAY HIGHEST PRICES FOR OLD GOLD AND DIAMONDS. M. J. SCHOENFELD, JEWELER, 1203 BROADWAY.

STAMMERING

STAMMER? Method for cure explained free. M. L. Hatfield, 1318 Grove st., Oakland.

LOCKSMITH

FOR door openers and keys, Key Works, 516 Clay st.; phones Oak. 6717.

MONEY TO LOAN REAL ESTATE

AA—
Loans on Furniture PIANOS, ETC.
MADE SAME DAY AS APPLIED FOR. Loans from $20 to $200. No publicity. You pay a small interest each month and pay on loan as you wish, interest reducing as you make payments upon principal. Small payments accepted.
Keystone Brokerage Co.
460 12th st., room 12; phone Oakland 6196.
Between Broadway and Washington.

AT California's largest pawnbrokers, liberal loans on diamonds, jewelry, sealskins, furs, etc.; bank rates; ladies' private office; fire and burglar-proof vaults on the premises. Phone Oakland 2621.
CALIFORNIA LOAN OFFICE.
827 Broadway, corner 9th, Oakland.

FOR QUICK LOANS, ANY AMOUNT
Vinson Brokerage Co.
217-218 BACON BLDG., THIRD FLOOR.
PHONES OAKLAND 5942, A 3546.

LOANS at legal interest on furniture, etc.; don't pay more. Oakland Loan and T. Co., room 25, 1007 Broadway; established 12 yrs.; phone Oakland 2415.

MONEY TO LOAN

DON'T borrow on salary until you see me. F. A. Newton, 613 Union Savings Bldg.

MONEY loaned salaried people, women keeping house and others, upon their own names, without security; cheapest rates, easiest payment; offices in sixty principal cities; save yourself money by getting our terms first. "Tolman's," 460 13th st., room 9, O

MEDICAL

WOMEN

Specialist for five years in the same office, without a dissatisfied patient.

LADIES, when suffering from any ailment peculiar to your sex, or worried about your condition, consult a regular licensed physician, who for twelve years has always been successful. His methods are antiseptic, safe and painless, and his results immediate, without detention from home or work.

His offices and operating rooms occupy whole building, are strictly private and equipped with the most modern appliances essential to the proper treatment of women. His thousands of cured patients in San Francisco and Oakland are his references. Private sanitarium with trained nurses. Lowest fees in the State. Advice free and strictly confidential. Hours, 10 to 8. Offices at 412 Westbank Bldg., 830 Market st., San Francisco, and

517 23d St., near Telegraph avenue, Oakland. Phone Oakland 7901.

DR. JUAN GRANDARA
Cordially invites those afflicted with Rheumatism, Paralysis, Dyspepsia, Female Complaints, Stomach Disorders, Tumors of the Kidneys, Liver Complaint, Catarrh, Diseases of the Nervous System, Syphilis, Scrofula, Leprosy, Cancer or Consumption, to pay him a visit; these diseases cured with pure vegetable plants and herbs (without operation). Cures guaranteed. Hours from 8 to 12 a. m. and 1 to 8 p. m. 573 7th st., bet. Jefferson and Clay, Oakland; phone Oakland 7894.

GERMAN herb capsule for women; no operation. 1524 Pacific ave.; Alameda 636.

LADIES — Ask your druggist for Chichesters Pills, the Diamond Brand, for 25 years known as best, safest, always reliable; buy of your druggist; take no other. Chichesters Diamond Brand Pills are sold by druggists everywhere.

VALPEAU'S female pills are sure; best regulation pills sold; price $3.50 by express. Osgood's Drug Store, Oakland.

OSTEOPATHY

DR. F. A. LACY, Osteopathy, Electro-Therapeutics, Oakland Bank Building, Broadway-12th; phone Oakland 3463.

PHYSICIANS' DIRECTORY

DR. F. D'EVELYN—Office, 2115 California st., San Francisco; phone West 1144; hours, 1 to 3. Residence, 2102 Clinton ave., Alameda; phone Alameda 150; hours, 9 to 10 a. m., 7 to 8 p. m.

MATERNITY HOMES

COMFORTABLE home before, during confinement; babies adopted if desired. 341 E. 14th st.

PRIVATE maternity home; terms reasonable, adoption. 628 21st st., near Grove, Oakland.

SEWING MACHINES

DON'T buy a machine, any make, new or used, before you have seen McNally; greatest bargains ever offered, cash or credit; repairing, renting cheap. 1526 San Pablo, bet. 15th and 16th; phones Oakland 1774, A 4499; open Saturday evenings.

MOVING AND STORAGE

AMERICAN—Reduced rates on storage; free hauling to warehouse. 1624 Telegraph ave.; phone Oakland 4365.

COOK-MORGAN Storing and Moving Co. —Furniture, pianos, merchandise, packing and shipping. Office, 509 14th st.; phone Oakland 3235.

FURNITURE moved, packed and stored; baggage transferred to and from all trains and steamers. Oakland Transfer Co., 210 Broadway; phones Oakland 3725, A 2735.

LYON STORAGE AND MOVING CO.—Packing and shipping. 1422 Broadway; phone Oakland 2071.

PRESCOTT'S Van & Storage Co., "The Mover's Friend"; sep. comp. for storing furn. Merr. 482, B-1144; 1237 23d ave.

PRICES reduced; separate rooms, under lock. Porter, 1220 Broadway; Oak. 5926.

UNITED TRANSFER CO. — Furniture moved, packed and stored. 538 17th st.; phones Oakland 248, Berkeley 6235, Alameda 1300.

ATTORNEYS-AT-LAW

A— PHILIP M. WALSH,
Attorney-at-Law,
rooms 501-502, the Oakland Bank of Savings Bldg., 12th and Broadway, Oakland, Cal.; office phone Oakland 3032; residence phone Piedmont 3016.

A. P. STIEFVATER,
DIBERT & STIEFVATER,
attorneys-at-law, 243-244 Bacon Bldg.; phone Oakland 1492.

A. A. MOORE, Attorney-at-Law, 15 2d st., San Francisco.

A. L. FRICK, Attorney-at-Law, Bacon Bldg.; phone Oakland 9206.

BEN F. WOOLNER, Attorney and Counselor-at-Law and Notary Public, First National Bank Bldg.; phone Oakland 29.

B. H. GRIFFINS, Attorneys-at-Law, U. S. Bank Bldg., Oakland; phone Oak. 651.

DUDLEY KINSELL, Attorney-at-Law, Oakland Bank of Savings Bldg.; phone Oakland 1534.

CLINTON G. DODGE, room 305, Oakland Bank of Savings Bldg.

FITZGERALD & ABBOTT, Attorneys-at-Law, Oakland Bank of Savings Bldg., 12th and Broadway; phone Oakland 433.

FRANK W. SMITH, collections, 704 Macdonald ave., Richmond, Cal.; phone 4861.

GEO. W. REED, Attorney, Union Savings Bank Bldg.; phone Oakland 651.

GEO. DE GOLIA, Oakland Bank of Savings Bldg., room 613; phone Oakland 33.

HERBERT D. WISE, Attorney-at-Law, Commercial Bldg.; N.W. cor. 12th and Broadway; phone Oakland 5160.

HARRY W. PULCIFER, Attorney-at-Law, 1014 Broadway; phone Oakland 2742; residence phone, Oakland 4361.

H. A. BIGELOW, Attorney-at-Law, 115 Telegraph ave.; phones Oakland 3504, Home A-5615.

JOHNSON & SHAW, law office, 915 Union Savings Bank Bldg.; phone Oakland 3402.

L. S. CLARK, Atty.-at-Law, 701 Jackson st.—Consultation free; open evenings.

PERCY C. BLACK, Attorney (Reed, Black & Reed), Union Savings Bank Bldg.; phone Oakland 651.

MELVIN C. CHAPMAN, Attorney-at-Law, Oakland Bank of Savings Bldg.; phone Oakland 836.

STREET, J. F., Attorney-at-Law, Notary, 1014 Broadway; phone Oakland 2742; residence phone Oakland 4361.

STANLEY MOORE, Attorney-at-Law, Balboa Bldg., San Francisco.

CLASSIFIED BUSINESS DIRECTORY

DRAYAGE AND STORAGE.
JAS. HENNEBERRY does all kinds of draying. Office, 428 6th st.; phones Oakland 564, A 1564; res., Oak. 4080, A 2746.

LEGAL NOTICES

NOTICE OF NON-RESPONSIBILITY.
I, the undersigned, have purchased the entire interest of the firm of Shea & Murphy [illegible] Cal., and will be responsible for no debts or obligations of the retiring partner contracted after this date, June 5, 1912.
(Signed) M. SHEA.

OAKLAND TRIBUNE, Oakland's greatest evening newspaper, assures its advertisers that the circulation of this paper reaches every day over 250,000 readers.

RAIN IN KANSAS SHIFTS MARKET

Downward Direction Is Taken by Prices in Chicago Pit.

CHICAGO, June 5.—Rain in Kansas and promise of some tonight for Nebraska turned the wheat market in a downward direction. Assertions that the moisture in Kansas was hardly enough to lay the dust led to a temporary rally. The opening varied from ⅜c lower to ¼c up. September started at $1.06¼ to $1.06½, ranging from ⅛c decline to ¼c gain, touched $1.06⅝ and then sank to $1.05⅞@$1.06¼.

Bull leaders bid corn higher. Sellers were absent. July opened unchanged to ⅛@¼c off at 73⅝@73¾c to 74c and rose to 74⅛c.

Oats ran up sharply on good general commission buying. Cash houses took a prominent part in the purchasing movement. July started ⅛@⅜c up at 50½ to 50⅝c and climbed to 51⅛c.

Trade in provisions had a steady tone. There was only a light volume of business. Initial sales swung from last night's level to 2½c below, with September deliveries $18.70 to $18.72½ for pork, $10.97½ to $11 for lard and $10.52½ for ribs.

Close: Wheat—July, $1.09⅝; September, $1.05⅝; December, $1.05⅝@1.05¾.

Corn—July, 73⅝c; September, 72½c; December, 62⅝c.

Oats—July, 50½c; September, 41½c; December, 42½c.

Pork—July, $18.70; September, $18.93.

Lard—July, $10.87½@10.90; September, $11.07½; October, $11.15.

Timothy seed—$7 to $9.

Clover seed—$14@20.

CHICAGO, June 5.—Cash corn—No. 2, 74½@75½c; do white, 79½@80c; do yellow, 76@77c; No. 3, 73½@74¼c; do white, 78@79c; No. 3 yellow, 75@75½c; No. 4, 70@71c; do white, 75@76½c; do yellow, 71½@73½c.

GRAIN AND PRODUCE MARKET

CHICAGO, June 5.—Closing quotations:

Option—	Open.	High.	Low.	Close.
WHEAT—PER BUSHEL.				
July	$1.10⅝	$1.10⅝	$1.107	$1.09⅝
September	1.06½	1.06⅝	1.05⅝	1.05⅝
December	1.06½	1.06⅝	1.05⅝	1.05⅝
CORN—PER BUSHEL.				
July	.14	.14⅝	.78⅝	.73⅝
September	.73	.73½	.72⅝	.72½
December	.63	.63¼	.62½	.62⅝
OATS—PER BUSHEL.				
July	.50⅝	.51¼	.50¼	.50½
September	.41⅞	.42⅛	.41⅝	.41½
December	.42⅝	.43	.42⅝	.42⅝
PORK—PER BARREL				
July	18.82	18.87	18.62	18.70
September	18.72	8.95	18.70	18.35
LARD—PER BARREL				
July		10.90	10.80	10.87
September	11.00	11.07	10.97	11.07
October	11.10	11.15	11.05	11.15
SHORT RIBS—PER 100 LBS.				
July	10.37	10.45	10.27	10.45
September	10.52	10.60	10.50	10.57

SAN FRANCISCO GRAIN MARKET

SAN FRANCISCO, June 5.—Wheat—Steady, $1.57 bid; $1.60½ asked; cash, $1.10@1.82½.

Barley—Steady. December, $1.50¼½ May, $1.55½; cash, $1.65@1.67½.

Corn—Steady. Western states yellow, not quoted.

CHICAGO LIVE STOCK

CATTLE—Receipts, 16,000; market steady to 10c lower. Beeves, $6.20@9.30; Texas steers, $6.40@8; western steers, $6.40@8.10; stockers and feeders, $4.25@6.90; cows and heifers, $2.50@8; calves, $5.50@9.10.

Hogs—Receipts, 31,000; market slower and 5c lower. Light, $7.05@7.25; mixed, $7.05@7.55; heavy, $7.05@7.57½; rough, $7.05@7.25; pigs, $5.20@7.05; bulk of sales, $7.40@7.50.

Sheep—Receipts, 20,000; market dull and 15c to 25c under yesterday's average. Native, $3.50@5.75; western, $3.70@5.75; yearlings, $5.25@7.25; lambs, native, $4.75@8.55; western, $5.25@8.90.

COTTON MARKET

NEW YORK, June 5.—Cotton—Spot closed quiet; middling ups, 11.45; middling gulf, 11.70; sales, 66 bales.

The quotations today were as follows:

Option.	Open.	High.	Low.	Close.
January	11.23	11.31	11.25	11.27@11.28
February				11.31@11.33
March	11.40	11.42	11.37	11.37@11.39
May	11.43	11.45	11.44	11.42@11.44
June				10.88@10.82
July	11.06	11.06	11.00	11.02
August	11.08	11.08	11.07	11.07@11.00
September				11.14@11.15
October	11.25	11.26	11.21	11.22@11.23
November		11.27	11.27	11.26@11.27
December	11.30	11.35	11.30	11.31@11.32

Market closed steady. Middling uplands, 11.45.

JOYOUS COMMENCEMENT FOR HIGH SCHOOLS

RICHMOND, June 5.—A week of festivities is closing the last days of school for the students of the Richmond Union high schools. Last evening the senior class enjoyed its annual dinner at the school when a jolly two hours was spent around the festal board. The affair was exclusively for the class. John Villalobos was toastmaster, and many happy and witty toasts were responded to by the seniors. The dinner was all that anyone could wish for and much enjoyed. The commencement program will be given at the Richmond opera house this evening and will be open to the general public.

FISH AND GAME ASSN. TO MEET AT LIVERMORE

LIVERMORE, June 5.—The annual meeting of the Alameda County Fish and Game Association will be held in the Sweeney opera house on Sunday, June 16. An election of officers for the ensuing year will be held and the selection of a barbacue site decided upon. It is understood that Hayward will make an effort to get the gathering this year, and a large delegation of business men in automobiles will be in attendance from that place in an effort to assure a favorable decision. Hayward made a bid last year, but was beaten by Newark.

TOO LATE TO CLASSIFY

HAVE 10-acre orchard near Livermore; trees 10 years old; 5-room house, barn, etc.; will trade $2100 equity for house near 40th st. Key Route; will assume. Box B-695, Tribune.

FOR RENT—Furnished or unfurnished modern house of 8 rooms, large sleeping porch; walking distance of town and one block from Oakland ave. car. 78 Fairmount ave.

ELECTRIC vacuum cleaner for sale or rent; special reductions for June. Reeplogle Co., 2317 Ward st., Berkeley; phone Berkeley 5606.

EQUITY of $1420 paying $30, to exchange for lot; will discount for cash. Phone Alameda 2446.

LOST—Monday, from 28th and Telegraph to 22d and Linden, two baskets; reward. Cook-Morgan Storage.

GIRL under 18; assist housework; no washing or cooking. Phone Piedmont 969.

CADILLAC, '08, first-class condition, for sale cheap, or exchange for lot. Phone Alameda 2446.

ROCK RIDGE TERRACE
STOCK FOR SALE, CHEAP.
Phone Oakland 7418.

$75 TAKES entire furniture of 6-room centrally located flat; cheap rent. 363 10th st.

WILL TRADE clear building lots for good mortgage. Box B-696, Tribune.

DAY WORK or housework by the month. 182 Madison st., cor. 6th.

NEW YORK STOCK LIST

The following quotations of prices of stocks in the New York Stock Exchange are from J. C. Wilson, member of the New York Stock Exchange, with offices in the Mills building, Montgomery and Bush streets, San Francisco:

Sales	Stocks—	High.	Low.	Bid.	Ask.
......	Am Agriculture	..	..	61¼	61½
......	Do pfd	..	..	100	101
......	Allis-Chalmers	..	..	1¼	1½
......	Do pfd	..	..	2½	2¾
64700	Amalg Copper	85⅜	83⅝	85⅛	85¼
7400	Am Beet Sugar	71¼	69¾	71¼	71½
......	Do pfd	..	..	100½	100¾
17500	Am Can Co	37	35½	36⅞	37
500	Do pfd	117	116⅝	117	117½
700	Am Car & F Co.	59	58¾	59	59¼
300	Do pfd	118⅝	118½	118⅝	118½
200	Am Cotton Oil	53⅝	53¼	53	53⅝
......	Do pfd	..	..	94⅞	97¼
......	Am Express	..	..	212	220
......	Am Hide & L.	..	..	5	5½
......	Do pfd	..	..	25	27
1100	Am Ice Securities	26½	25⅞	26⅝	26¾
1200	Am Linseed	14½	14¼	14½	15
......	Do pfd	..	..	37	37½
200	Am Locomotive	41½	41¼	41½	42¼
......	Do pfd	..	..	106	108
125	Am Smel & R C.	86¼	84½	86	86¼
......	Do pfd	..	..	107¼	107⅝
2800	Am Sugar	129⅝	128½	129	129¼
......	Do pfd	..	..	121	123
......	Am Steel Found.	..	..	35½	36¼
1300	Am Tel & T Co.	145⅞	145¼	145¾	146
......	Am Tobacco	295	289½	294	295
......	Do pfd old	..	..	106½	108
......	Am Woolen	..	..	28	29
......	Do pfd	..	..	91½	93
27900	Anaconda	44	42⅝	43⅞	44
......	Atlantic C Line	141	140	141	142
4500	A T & Santa Fe	106½	106⅛	106⅜	106½
200	Do pfd	..	..	103	103½
600	Bethlehem Steel	37½	37⅛	36⅞	37½
......	Do pfd	..	..	70	71⅝
200	Balt & Ohio	108⅜	108½	108⅛	108⅜
......	Do pfd	..	..	87½	88
4300	B R T	88⅞	88	88⅝	88¾
2700	Canadian Pacific	267⅞	266½	267⅝	267⅞
2700	C & O	79	78⅛	78⅞	79
100	C & A	..	..	18	23
......	Do pfd	..	..	28	40
300	C & G W	17½	17	17¼	18½
......	Do pfd	..	..	33⅝	35
800	C & N W	137½	136¾	136½	137½
......	Do pfd	..	..	180	195
2200	C M & St P	105⅝	105	105¼	105⅜
100	Do pfd	..	..	141⅛	142½
......	Central Leather	..	..	25¼	26
1500	Do pfd	..	..	93½	95
......	Central of N J.	..	..	385	395
1300	Chino Copper	33⅝	30⅝	33⅛	33½
......	C C C & St L	..	..	50	57
......	Do pfd	..	..	100½	105
200	Colo Fuel & I	..	..	28⅞	29
......	Colo Southern	..	..	38	41
......	Do 1st pfd	..	..	74½	75
......	Do 2d pfd	..	..	66½	68
1600	Con Gas	142⅝	142	142½	142⅝
200	Corn Products	..	..	15⅛	15½
......	Do pfd	..	..	82	82¾
......	Del & Hudson	..	..	168¼	169½
......	D L & W	..	..	540	550
300	D & R G	20½	19½	20	21
100	Do pfd	..	..	36	38
200	Distill Securities	32	31½	32¼	32½
......	Duluth S S & A.	..	..	9½	10½
......	Do pfd	..	..	18	20
......	Enamel & S	..	..	16½	17¼
......	Do pfd	..	..	93	95
1700	Erie	35½	34⅞	35¼	35⅜
300	Do 1st pfd	..	..	52⅝	52¾
......	Do 2d pfd	..	..	42⅝	42⅞
300	General Electric	170½	169¾	170	170¼
1100	Gt Northern Ore	42½	42	42¼	42½
3000	Gt Northern pfd	134	133⅜	134	134¼
2900	Goldfield Con	4½	4⅜	4⅜	4½
500	Illinois Central	127¼	126⅞	127	127¼
1100	Interboro-Met	20¼	20	20¼	20¼
700	Do pfd	58⅝	57⅞	58¼	58½
800	Internat Harv	122⅝	122⅜	122⅛	122½
300	Do pfd	..	..	117½	121
2000	Internat Paper	16½	16	16¼	16⅜
......	Do pfd	60	59⅝	60	60⅝
100	Internat Pump	..	..	26½	26⅝
......	Do pfd	..	..	79⅛	81
......	Iowa Central	..	..	12	13
......	Do pfd	..	..	25	30
100	K C Southern	..	..	24½	25
100	Do pfd	..	..	57½	60
24000	Lehigh Valley	175⅝	173	175⅛	175⅞
......	L & N	159⅛	157⅞	159	159¼
400	Mackay	87⅝	87½	86	87½
2300	Do pfd	69⅞	69¾	69	70
700	Manhattan	..	..	136	138
......	Mexican Central	..	..	31½	32
3700	Miami Copper	26⅝	26⅜	26⅛	26⅜
......	M StP & S S M	..	..	140	141
......	Do pfd	..	..	152	154
3200	M K & Texas	27⅛	26⅝	27⅛	27⅜
300	Do pfd	59¼	58⅜	59	59½
2700	Missouri Pacific	38⅞	38⅝	38⅝	38⅞
200	National Lead	58	57⅞	58	58¾
......	Do pfd	..	..	107½	109½
100	National Biscuit	..	..	156⅞	158
5500	Nevada Con	22⅝	22⅜	22½	22⅝
1500	N Y Air Brake	71	66	70⅞	72
8100	N Y Central	120	118⅞	119⅝	119⅞
......	N Y C & St L	..	..	57	60
......	Do 1st pfd	..	..	110⅝	111½
......	Do 2d pfd	..	..	84	90
......	N Y N H & H	..	..	136½	137½
9500	Norfolk & West	111	110⅝	110¾	111
......	Do pfd	..	..	85	90
1200	North American	83½	82⅝	83½	84
4800	Northern Pacific	120⅛	119	120⅛	120¼
......	Omaha	..	..	125	135
......	Do pfd	..	..	152	160
700	Pacific Mail	33⅝	33⅜	33⅞	34
100	Pacific Tel & T	..	..	50¼	51¼
......	Do pfd	..	..	99⅝	..
2200	Penn R R Co	..	..	123¼	123½
3700	Peoples Gas	116¼	113½	116	116¼
......	Pittsburg Coal	..	..	21⅞	22½
......	Do pfd	90⅞	90¼	90¼	90⅝
......	Pressed Steel Car	35¼	34¾	35	35¼
......	Do pfd	..	..	101	101½
700	Pullman Co	..	..	159½	160
200	Ry Steel Spg Co.	34½	34	34⅜	35
......	Do pfd	..	..	100⅝	102
9300	Ray Con	20	19	19⅝	19⅞
118500	Reading	172	168⅝	171⅞	172
......	Do 1st pfd	93½	98¼	89	90
200	Do 2d pfd	..	..	98½	99
800	Republic S & I	24⅝	24¼	24⅛	24⅝
200	Do pfd	..	..	79⅝	80
3400	Rock Island Co	26¼	25½	26⅛	26¼
1200	Do pfd	..	..	52	52½
......	Sears Roebuck	..	..	189⅝	190
......	Sloss S S & I Co	..	..	50	50½
......	Do pfd	..	..	90	100
......	StL & SF 1 pfd	..	..	61½	64
100	Do 2d pfd	..	..	36	37
......	St L & S W	..	..	32⅝	32½
......	Do pfd	..	..	73	75
2100	Southern Pacific	110½	109⅝	110½	110⅝
1500	Southern Ry	28⅝	28	28½	28⅝
200	Do pfd	..	..	74⅝	74⅞
1400	Tenn Copper	45	44⅝	45	45¼
400	Texas Pacific	..	..	23⅝	24
......	Texas Oil	109⅝	107¼	108⅝	109½
......	Third Avenue	..	..	38	39
200	Tol St L & W	13½	13	12½	13¼
400	Do pfd	30⅝	29	28	29¼
......	Twin City R T	..	..	107	108
......	Union Bag & P.	12	11⅞	12	12¼
......	Do pfd	..	..	61	63
35900	Union Pacific	170¼	168¼	170¼	170½
......	Do pfd	..	..	90	90½
1100	Un R R of S F	..	..	29¼	30
1400	Do pfd	..	..	59½	60
300	U S Cast Iron P	..	..	21	21¼
500	Do pfd	57½	57	57	57½
......	U S Realty	..	..	76¼	77½
1400	U S Rubber	64	63⅝	63⅝	64½
200	Do 1st pfd	111½	111¼	111	111⅝
300	Do 2d pfd	81½	81	81½	82½
62000	U S Steel Cor.	70	68⅞	69⅞	70
200	Do pfd	..	..	110⅝	111
14100	Utah Copper	65	63⅞	64½	65
......	Va-Car Chem Co.	51½	51¼		
400	Wabash	..	..	7⅝	8
1500	Do pfd	..	..	19¼	19½
......	Wells Fargo Ex	..	..	140	140½
400	West Maryland	58⅝	58½	58½	58⅝
......	Western Union	83	82⅝	82⅝	83
1000	Westinghouse	74	72	73	74
......	W & L E	..	..	7	8
......	Do 1st pfd	..	..	23	25
......	Do 2d pfd	..	..	11	12
......	Wisconsin Cen	..	..	53	55
......	P Lorillard Tob.	188⅜	186½	187	188⅜
......	Do pfd	..	..	112	112¼

598700—Total shares sold. Bonds $1,985,000.

Call loans—Opening, 2¾ per cent; high, 3 per cent; low, 2¼ per cent; last loan, 2¼ per cent; ruling rate, 2⅞ per cent; closed at 2¼@2½ per cent.

BOND LIST.

	Bid.	Ask.		Bid	Ask.
At Gen 4s.	98½	98⅝	R G 5s	112	115
At Con 4s.	106	106¼	Wab Db 4s.	67¼	67⅝
B & O 4s.	98¾	98⅝	West Pa 5s.	88⅛	85
B R T 4s.	89½	89⅝	Jap 4s	85	87
Col Ind 5s.	76	77	Jap 1st 4½s.	92	93
US Rlay 5s	89	90	Jap 2d 4½s	91¼	92
RI Col 4s.	69½	70	SP Con 4s	94¼	95
SP Ref 4s.	94⅞	96	D & RG 5s	88½	86
SP Col 4s.	90½	91¼	Armour 4½s	91⅝	92
UP 1st 4s.	100½	101	US Reg 2s	100½	101
UP Con 4s.	101⅝	102⅝	do Coupon	100⅝	101
Utd Ry 4s.	65	68	do Reg 3s.	102¼	102⅝
C & E G 5s	98	98½	do Coupon	102¼	102⅝
Am Tob 4s.	98¼	..	do Reg 4s.	114	114⅝
Am Tob 6s.	0¼	..	do Coupon	114¼	116
Chinese 5s.	94	96	Panama 2s	100⅝	
A C 5s	..	60½	Panama 3s.	101⅝	101⅝

BUTTER, EGGS, CHEESE

SAN FRANCISCO, June 5.—Butter—Fancy creamery, 26c; seconds, 25½c.

Eggs—Store, 18c; fancy ranch, 21½c.

Cheese—New, 13½@14c; Young Americas, 16@17c.

CHICAGO, June 5.—Butter—Steady. Creameries, 23@25c; dairies, 20@24c.

Eggs—Steady. Receipts, 21,180 cases; at mark cases included, 15¼@16½c; ordinary firsts, 16@16½c; firsts, 17@17½c.

Cheese—Firm. Daisies, 12⅝@13¼c; Twins, 12½@13c; Young Americas, 13½@14c; Long Horns, 12¼@13¼c.

NEW YORK, June 5.—Cheese unchanged and steady.

Eggs—Steady to firm. Fresh gathered seconds, 17@17½c.

NEW YORK, June 5.—Butter—Steady. Creamery extras, 27¾@28c.

Classified Ads in THE TRIBUNE bring returns.

BONDS ARE STEADY, COAL SHARES LEAD

Usual Professional Trading Characterizes Opening in Wall Street.

NEW YORK, June 5.—Wall street trading was of the usual professional character during today's early session on the Stock Exchange. Coal shares again led the movement, and other speculative issues, Standard specialties and others of relative unimportance also with underlying strength in New York Central made gains.

The market closed strong. Greater breadth and activity was manifested in the last hour, when the average price level was the highest of the day. Smelting, Amal. Copper and the lesser copper shares were special features of strength. Bonds were steady.

MONEY AND EXCHANGE.

NEW YORK, June 5.—Money on call, steady, 2½ to 3 per cent; ruling rate, 2¾ per cent; closing bid, 2¾ per cent, offered at 2¾.

Time loans, easy; 60 days, 3 per cent; 90 days, 3 per cent; six months, 3½ to 3¾.

Close: Mercantile paper, 3¾ to 4 per cent. Sterling exchange, steady, with actual business in bankers' bills at $1.8450 for 60-day bills and at $4.8715 for demand.

Commercial bills, $4.83½.

Mexican dollars—48c.

Government and railroad bonds, steady.

COPPER MARKET

NEW YORK, June 5.—Copper strong. Electrolytic, 17½@17⅝c; lake, 17⅝@17½c; casting, 16⅞@17c.

Standard copper, firm. Spot, $16.50@17.

Lead—4.20@4.30c.

Spelter—6.90@7c.

SUGAR MARKET

NEW YORK, June 5.—Raw sugar, steady; muscovado, 89 test, 3.42c; centrifugal 96 test, 3.92c; molasses, 89 test, 3.17c; refined, quiet.

COFFEE MARKET

NEW YORK, June 5.—Coffee—Rio No. 7, 14¼c; futures closed steady; July, 13.33c; March, 11.59c.

MINING STOCKS

Furnished by Zadig & Co., Stock Brokers, 321 Bush St., S. F.

Morning Session, Wednesday, June 5.
CLOSING QUOTATIONS.

COMSTOCKS.

	Bid.	Ask.		Bid	Ask.
Ophir	1.17½	1.20	Belcher	45	..
Mexican	2.80	..	Confidence	..	65
G C & C	..	10	Sierra Nev	22	23
Best & B	14	15	Utah	03	..
Con Va	60	61	Bullion	05	..
Savage	..	17	Exchequer	..	07
Chollar	..	05	Seg Belch	..	23
Potosi	..	06	Overman	..	1.00
Hale & Nor	16	17	Union	87	88
Yellow J	..	55	Andes	..	60
Con Imp	07	08	Scorpion	10	..
Alpha	..	07			
TONOPAH.					
Montana	2.80	..	N Star	10	..
Tono Ex	1.90	..	W End	2.02½	..
Macnamara	20	..	Rescue Con	20	21
Midway	50	..	J Butler	50	..
Belmont	10.80	..	Mizpah Ex	..	1.40
GOLDFIELD.					
Gold Con	4.35	4.37	Florence	..	1.60
Sandstorm K.	04	..	Diam B B.	08	..
Columb Mt	..	06	Comb Frac	18	..
Jumbo Ex	26	..	Gold Kew	08	..
Booth	..	11	Gold Port	..	02
Blue Bull	..	00	Cracker J	..	02
Silver P	13	..	Red Hills	03	..
Blue Bell	..	03	Yellow T	03	..
C O D	10	..	Grandma	..	03
Lone Star	05	..	Merger M	32	..
Oro	01	..	Spear Gold	05	..
Atlanta	28	..	Daisy	10	..
Gt Bend	03	05	Vernal	..	15
Red Top Ex	01	..	M S P	..	14
BULLFROG.					
Mayflow Con	..	03			
RAWHIDE.					
Coalition	..	01			
MANHATTAN.					
Man Con	22	..	Mustang M	06	..
Gold W	06	..	Mineral H	04	..
Man Dex	05	..	Man B G	..	50
OTHER DISTRICTS.					
Round Mt	42	..	Eagles N	03	..
Nev Hills	2.17½	..	Fair G B	..	03
Pitts S P	1.27	..			

SALES.

1000	Midway	50	300	Ophir	1.17½
200	W E	2.02½	1000	B and B	14
2700	Trust	18	700	Con Va	60
500	Rescue	20	300	Hale & N	16
1000	Rescue	21	200	Jack	55
1000	Macnamara	20	20	Belcher	45
400	Goldfield	4.35	400	S Nev	22
500	P S P	1.25	500	Union	90
1000	Merger M	32	200	Union	89
2000	Atlanta	28	200	Union	88
1000	Tiger	03	200	Union	87

SILVER

NEW YORK, June 5.—Bar silver, 60⅝c.

WOOL MARKET

ST. LOUIS, June 5.—Wool—Steady. Territory and western mediums, 16@19c; fine mediums, 15@17c; fine, 10@15c.

THE LOCAL MARKETS

Provisions.

Cottolene—Half bbls, 12½c; 1 tierce, 12c; 2 tierces, 11⅞c; 5 tierces, 11¾c per lb; calfene, 10½c for 1 tierce; 10⅜c for 2 tierces; 10¼c for 5 tierces and 10⅝c for half bbls; 60 lb tups, 10⅝c; cases, $7@7.25.

Hams and Bacon—Hams, 17@19½c; picnic hams, 12½@13c; California hams, 16@17½c; H. H. Brand, 17@17¼c; Eastern fancy bacon, 4 to 6 lbs, 25½c; 6 to 8 lbs, 22½c; 8 to 10 lbs, 21½c; 10 to 12 lbs, 21c; light dry salt bacon, 8 to 10 lbs, 19c; 10 to 12 lbs, 18c; medium bacon, 16½c; light medium bacon, 16½c; M. & L. brand, 21½@22c.

California Bacon—4 to 8 lbs, 20c; 8 to 10 lbs, 19½@20c; 10 to 12 lbs, 19@19½c, heavy salt dry bacon, 16½c; medium bacon 16c.

California Compound Lard, M. & L. Brand—Tierce basis, 10c; wooden tubs, 60 lbs net, 10¼c; cans, 1 to a case, $5.12; tin buckets, 4 to a case, $8.30; large tins, 6 to a case, $6.45; medium tins, 12 to a case, $6.52; small tins, 20 to a case, $6.60; M. & L. salad oil, tierce basis, 72c; M. & L. cooking oil, 70c for white and 68c for yellow.

Beef—9½@10¼c per lb. for steers, 8¾@9¾c for cows and heifers.

mess beef, $16.50 per bbl; smoked beef, 24½c per lb.

Pork—Extra prime, in barrels, $21; pig pork, $26; pigs' feet, $5.50 per half bbl, $2.25 for 25 lb kegs and $1.50 for kits.

Meat Market.

DRESSED MEATS.

Slaughterers' rates to dealers and butchers are as follows:

Beef—10@10½c per lb for steers, 8¾@9¾c for cows and heifers.

Veal—9½@10c for large and 11@12c for small.

Mutton—Wethers, 9@9½c; ewes, 7½@8½c.

Spring Lambs—10@10½c per lb.

Dressed Pork—11@12c per lb.

LIVESTOCK MARKET.

The following quotations are for good, sound livestock, delivered in Oakland, gross weight:

No. 1 steers, over 1000 lbs, 6c per lb; under 1000 lbs, 5¾c; second quality, all weights, 5¼@5½c; thin, undesirable steers, 4¼@5¼c.

No. 1 cows and heifers, 5c; second quality, 4½@4¾c; common to thin, undesirable cows, 3@4c; grass fed cattle, ½@¾c less.

Desirable bulls and stags, 3@3½c; half fat or thin bulls, 2½@3c.

Calves—Lightweight, per lb, 6@6½c; medium, 5½@6c; heavy, 4½@5c.

Sheep—Desirable unshorn wethers, 5c; ewes, 4¼@4½c; shorn sheep, ½@¾c less.

Milk—Lambs—5¼@5½c per lb.

Hogs—Hard grain fed, weighing 140 to 225 lbs, 7¼c; 225 lbs and up, 7@7¼c.

Butter, Cheese and Eggs.

Transactions on the exchange yesterday were confined to eggs, 20 cases going at 21½c and 60 at 21c a dozen.

Receipts were 40,000 pounds of butter, 33,000 pounds of cheese and 2178 cases of eggs.

Cheese—Fancy California flats, 13½c lb., firm; do firsts, 12½c, firm; do seconds, 12c, firm; fancy Young Americas, 17c, steady; do firsts, 16½c, steady; Oregon flats 16½c, steady; do Young Americas, 20c, steady.

Egg Market in Nearby Counties.

PETALUMA, June 5.—There was no change in prices paid for eggs yesterday after receipt of transactions of the San Francisco Dairy and Egg exchange. The market was firm at the quotations. Independent dealers and speculators paid 20 cents for first grade eggs and 16 cents for seconds and pullets. The delivery was not heavy. In the poultry market the delivery continues heavy. The grain market is weakening slightly, but there are no marked changes in prices.

SANTA CRUZ, June 5.—Eggs were a trifle more plentiful yesterday, but prices did not waver. Extras were in the lead, buyers giving 19½c a dozen. Firsts were next at 16½c, while pullets' brought from 14½c to 15½c. There is a decided increase in shipments.

Potatoes, Onions and Vegetables.

Potatoes (per ctl)—River Burbanks, $1.60@1.75; Lompoc Burbanks, $2.25@2.50; Oregon Burbanks, $1.65@1.85; new potatoes, 2¼@2½c per lb for white; do in boxes, 2½@3c; early rose, 2¼@2½c per lb.

Onions (per ctl)—Australian, $5@5.50; new red, 50@65c per sack on the wharf; green onions, 50@$1 per box.

Vegetables—Asparagus, 50c@$1.25 per box for choice; canning prices, 40@50c; green peas, $1@1.25 per sack; tomatoes, Mexican, $2@2.25 per crate; do southern, $2@2.25; cucumbers, $1.75@2.25 per box; do hothouse, 65@75c per dozen; new garlic, 3@4c per lb.; cabbage, 40@50c per ctl.; cauliflower, 40@50c per dozen; green peppers, 4@6c per lb.; do Mexican, 8@10c; carrots, 50c per sack; rhubarb, $1@1.25 per box; string and wax beans, 5@7c per lb.; summer squash, 75@90c per box or crate; do river, $2@2.50; green corn, 50@60c per dozen for bay.

Deciduous and Citrus Fruits.

Strawberries—Longworths, $7@9 per chest; Banners, $5@8; large varieties, $4.50@7; crates, $1@1.50.

Other berries—Loganberries, $7@9 per chest; blackberries, $1.75 per crate; raspberries, —— per crate; gooseberries, 50@75c per drawer; do English, 9@10c per lb.

Cherries—Packed, 50@85c per drawer for black and 85c@$1 for Royal Annes; white, 40@65c; loose, 4@8c for black and 2@4c for white; Royal Anne, 5½@8c.

Apricots—Winters, $1.75@2 per crate; southern, $1@1.50.

Figs— —— per box.

Peaches—$2@2.25 per crate.

Cantaloupes (per crate)—Specials, ——; ponies, $2.50@4.

Citrus Fruits (per box)—Navel oranges, $2.50@2.75 for fancy, $1.75@2.25 for choice and $1.50 for standard; grapefruit, $3.50@4 for extra choice and $2.75@3 for choice; lemons, $3.50@4.50 for fancy, $2.50@3 for choice and $1.50@2 for standard; Mexican limes, $5.50@6.

Apples (per box)—Newtown pippins, $1.10@1.25 for 4 tier and 50c@$1 for 4½ tier.

Citrus Fruits (per box)—Navel oranges, $2@2.50 for fancy, $1.50@1.75 for choice and $1@1.25 for standard; tangerines, $1@1.50; grape fruit, $3.50@4.50 for large and $2@2.75 for small sizes; lemons, $2.50@4.50 for fancy, $2.50@3 for choice and $1.50@2 for standard; Mexican limes $5.50@6.

Tropical Fruits—Bananas, 3@3½c per lb for Mexican, $1.50@1.75 per bunch for Hawaiian and 4@4½c per lb for Central American; pineapples, $3.50@4.50 per dozen.

Dried Fruits, Raisins, Nuts and Honey.

Fruit—Spot prices for old crop. Evaporated apples, 6½@7½c; apricots, 8½@10¼c; fancy moorparks, 12@13c; pears, 6@8c; peaches, 6½@8c; prunes, 4@4¼c, bulk basis; figs, 3½@5c.

Raisins—Fancy seeded, 5⅝c; choice, 5½c; loose, 3⅝c, 4c and 4½c for 2, 3 and 4 crown, respectively; seedless muscatels, 4⅝c; Thompson's, 7½c; sultanas, 6@6¼c; layers, $1.15 for 2 crown, $1.20 for 3 crown and $1.50 and $2.50 for 4, 5 and 6 crown respectively; sweatbox prices, 2⅝c.

Futures: Fall shipment—Prunes, bulk basis, 4¼c, with 40s ½c and 30s 1½c higher; peaches, 50-lb boxes, 5¼c for standard, 5⅝c for choice, 6¼c for extra choice and 6⅝c for fancy; apricots, 50 lb boxes, 8¼c for standard, 9c for choice, 9½c for extra choice and 10c for fancy; raisins, loose muscatels, 3⅝c, 4¼c and 4⅝c for 2, 3 and 4 crown, respectively; fancy seeded, 5⅝c; choice do, 5¼c.

Nuts—Almonds, nonpareils, 18@18½c; IXL, 18¼c; ne plus ultra, 17¼c; Drake, 15c; Languedocs, 14½c; hardshell, 8c; shelled almonds, 35@40c; walnuts, 12½@13½c per lb for No. 1 soft-shell and 12½@13 for hardshell; No. 2 standards, 11c; pecans, 15@17c; filberts, 13@15c; peanuts, 5@6c; pinenuts, 14@16c.

Honey—Comb nominal; water white extracted, nominal; light amber, 8¼@9c; lower grades, 5@6½c per lb.

Beeswax—27½@30c per lb for light and 23@26c for dark.

Poultry and Game.

Poultry (per dozen)—Hens, $4.50@5 for small, $5.50@6.50 for large, $8@10 for extra; young roosters, $9@10; do extra, $10@12; old roosters, $4@4.50; fryers, $8@9; broilers, $4.50@5.50 for large, $2.50@4 for medium and $2.25@3 for small; ducks, $5@7; pigeons, $1.75@2; squabs, $2@2.50; geese, $2.50@3 per pair.

Beans and Seeds.

Beans—Limas, $5.50@5.60; bayos, $3.25@3.40; large white, $4.15@4.30; small white, $4.35@4.45; pink, $2.90@3.10; cranberry, $4.35@4.50; blackeyes, $3.55@3.65; red, $3.75@3.90; red kidney, $4.50@4.75; garvanzas, $3@3.25; horse beans, $2.75@3 per ctl.

Seeds—Mustard, ——; flaxseed, nominal; canary, 3⅝c; alfalfa, 16@18c; rape, 1½@2½c; timothy, nominal; hemp, 3½c; millet, 2¼@2½c per lb.

Dried Peas—Green $4.75 per ctl.; yellow, $3.75.

Horses and Mules.

The following quotations for horses and mules are furnished by the Butchers and Stock Growers' Journal:

HORSES.

Desirable drafters, 1700 lbs and over .... $300@350
Light drafters, 1550 to 1650 lbs. 225@250
Chunks, 1350 to 1500 lbs .... 195@220
Wagon horses, 1250 to 1350 lbs. 150@180
Delivery wagon horses, 1050 to 1250 .... 110@125
Desirable farm mares .... 100@125
Farm workers .... 75@100

MULES—MEDIUM TO EXTRA.

950 lbs, 4 to 7 years .... $ 75@125
1000 lbs, 4 to 7 years .... 125@175
1100 lbs, 4 to 7 years .... 150@200
1200 lbs, 4 to 7 years .... 200@250

Over 7 years range from $15 to $25 lower.

Note—Shippers to this market must have horses close to type, with age, bone and conformation and style, to command extreme quotations.

Flour.

Flour—California family extras, $5.80@6.20 net without discount; bakers' extras, $4.90@5.70; superfine, $4; Oregon and Washington, per bbl, $5.10 for family, bakers' and patents; do cutoffs, $4.80; Kansas patents, $6.35@6.55; do straights, $5.70@5.90; Dakota patents, $6.65@7.20; do straights, $6.45@7; do clear, $5.65@6.25 per bbl.

Hay and Feedstuffs.

Bran—$27.50@28 per ton.

Middlings—$33@35 per ton.

Shorts—$30@31.

Feedstuffs—Rolled barley, $35@36; rolled oats for feed, $41@42; chopped feed, $19@23; evergreen chopfeed, $21 per ton for car lots and $23 for jobbing; oilcake meal, 10 ton lots, $42.50, 5 ton lots, $43, smaller lots $43.50; cocoanut cake or meal at mills, $26.50 in 20 and 10 and $27 in 5 ton lots, jobbing $27.50; cornmeal, $43@44; cracked corn, $43@44; alfalfa meal, carload lots $17, jobbing $18; red star alfalfa meal, $18.50 in car lots and $19.50 jobbing; Stockton mealfalfa, $17 in car lots and $18 jobbing; Modesto alfalfa meal, $17 in car lots and $18 jobbing; caproca oilcake meal, $16.50 per ton; vigorator, per ton, $22.

Hay—Ordinary wheat hay, $16.50@18.50; choice, $19@21.50; wheat and oat, $12@19.50; tame oat, $12@19.50; volunteer wild oat, $12@16.50; alfalfa, $12@14; stock hay, $10@12 per ton.

Straw—$5@75c per bale.

SAN FRANCISCO STOCK AND BOND EXCHANGE

J. C. Wilson & Co., Stockbrokers.

MISCELLANEOUS BONDS

	Bid.	Asked.
Associated Oil Co 5s	102¼	102⅝
Cal Wine Association 5s	..	98
Central Cal Traction Co 5s	..	85½
City Electric Co 5s	90	97
Contra Costa Water Co 5s	97½	100
Contra Costa Gas Mfg 6s	..	90
Gt Western Power Co 5s	..	87½
Natomas Consol of Cal 6s	93½	..
Northern Cal Power Co 5s	100½	101
Northern Cal Power Con 5s	..	[illegible]
Oakland Traction Con 5s	97½	..
Oakland Traction Co 5s	..	10¾
Oakland Water Co Gtd 5s	85½	..
Oakland Pac Gas and Electric Co 5s	91⅝	..
Pac Tel and Tel Co 5s	100	100½
Peoples Water Co 5s	75	75½
Sac Elec Gas and Ry 5s	102	..
S F Oak & San Jose Ry 5s	105	..
S P RR of Cal 1st gtd 5s	100	..
SP Branch Ry of Cal 6s	123	127
S V Water Co Gen Mtg 4s	..	94½
United R R of S F 4s	..	67

WATER STOCKS

Peoples Water Co Pfd	50¼	52
Spring Valley Water Co	..	62½

GAS AND ELECTRIC STOCKS

N Cal Power Co Com	40¼	50
Oro Elec Corp Pfd	16	17
Pacific Lighting Corp Pfd	74½	75½

INSURANCE STOCKS.

Fireman's Fund 210

BANK STOCKS

First Nat Bank of S F 236

STREET RAILROAD STOCKS.

S F Oak Term Rys (A Pfd) 80

POWDER STOCKS

Giant Consolidated Co 93½

SUGAR STOCKS.

Honokaa Sugar Co 10⅞ 11⅞

OIL STOCKS.

Amalgamated Oil Co 72
Associated Oil Co 44⅝

MISCELLANEOUS STOCKS.

Alaska Packers Association 91½
Cal Wine Association Com 43
Pac Tel and Tel Pfd 99½ 100
Realty Syndicate 132½

MORNING SALES.

3000 S P Ref 4s 93¾
100 Natomas 6s 93¾
2000 Oak Tran 5s 97½
1000 Gt Western Power Co 5s 87¼
3000 N Cal Power 5s 93
5000 Spring Valley Water 4s 94½
1000 C C W 5s 98
5000 Pac Gas and Elec 5s 91¾
10000 Associated Oil 5s 102¼
3000 Peoples 5s 75
2000 U RR 4s 67½
1000 Pac Tel 5s 100¼
10 Associated Oil Co 44⅝
40 Associated Oil 44½
100 Cal Wine 43
75 Pacific Tel Pfd 99¾
10 Pacific Light Pfd 75
25 Spring Valley Water 62¼

AFTERNOON SALES—JUNE 5.

1000 City Electric Co 5s 90¼
1000 Pacific Gas and Elec 4s 91¾
500 San Joaquin L and P Co 5s 99¾
2000 Great West Power 87¾
50 N Cal Power Co Com 40¾
70 Giant Con Co 93
10 Associated Oil Co 44¾
10 Pac Tel and Tel Pfd 99¾

SAN FRANCISCO STOCK EXCHANGE—OIL

Morning Session, Wednesday, June 5.
CLOSING QUOTATIONS.

	Bid	Ask.		Bid.	Ask.
Amal Oil	73.00	80.00	New Pa	49	..
Caribou	90	..	Premier	..	50
Brookshire	..	90	S F & McK	12⅝	..
Claremont	60	..	Samer D	1.20	1.25
Coal Cent	20	..	Silver Tip	92	..
De Luxe	77	..	Sterling	1.55	..
Empire	1.22½	..	Turner	80	..
Mari 30	..	65	United Oil	..	32
McKittrick	09	..	Wolverine	50	..
MonteC	1.30	..	W K Oil	2.00	2.25

AFTERNOON SALES—JUNE 5.

Associated Oil Stock 44½

LOS ANGELES OIL EXCHANGE.

(Furnished by E. F. Hutton & Co.)
Morning Session, Wednesday, June 5.
CLOSING QUOTATIONS.

	Bid	Ask.		Bid.	Ask.
Amal	74.87	75.25	Jade	..	10
Am Crude	14	..	Globe	04½	05½
Am Pt Pr.	62.50	75.00	Mex Pt Pf.	94.00	96.00
Am Pt Cm.	49.62	50.00	New Pa	50	..
Ass Oil	44.00	45.00	Olinda Land	38½	40
Brookshire	..	65	Palmer	52	56
Cal Mid	06½	08	Perseus	..	70
Central	1.40	..	Rice R	1.15	..
Columbia	1.00	1.10	Union	98.12	98.25
Continental	..	35	Union Pr.	97.75	98.37
Enos	..	10	Utd Pet	97.87	98.25
Euclid	..	35	Nat Pac	02½	02¾
Fullerton	..	5.00	United	31¾	33½

Shipping News and Marine Intelligence

SUN, MOON AND TIDES.

United Coast Coast and Geodetic Survey—Tables show time and height of high and low water at Fort Point, entrance to San Francisco bay. For Oakland (city water front) add 40 minutes, standard time.

Wednesday, June 5.

Sun rose .... 4:47 | Sun sets 7:30
Moon rises .... 11:54 p. m.
Moon's last quarter .... June 7, at 6:27 p. m.
New moon .... June 14, at 10:15 p. m.

June 5 to June 11.

Date.	Time.	Ft.	Time.	Ft.	Time.	Ft.	Time.	Ft.
	H.W.		L.W.		H.W.		L.W.	
5	1:04	4.8	9:03	0.2	5:10	4.7	9:35	3.7
6	1:56	4.5	9:43	0.6	5:37	4.8	10:45	3.4
7	3:10	4.1	10:33	0.9	6:03	5.0	11:46	2.0
8	4:50	3.9	11:22	1.3	6:28	5.1	..	..
	L.W.		H.W.		L.W.		H.W.	
9	0:42	2.1	6:32	3.7	12:08	1.7	6:52	5.4
10	1:24	1.3	7:40	3.8	12:54	2.1	7:21	5.7
11	2:12	0.6	8:50	3.9	1:43	2.4	7:53	5.9

MOVEMENTS OF STEAMERS.

Steamers due to arrive and depart today and for the next few days are as follows:

ARRIVE.

Steamers.	From	Dpt.
Mexican	Salina Cruz, via San Diego	June 6
Acapulco	Balboa	June 6
Roanoke	Los Angeles and San Diego	June 6
Yukon	Seattle and Tacoma	June 6
F. A. Kilburn	Eureka, Arcata, etc.	June 6
Pomo	Point Arena and Albion	June 6
Hanalei	Los Angels	June 6
President	Los Angeles and San Diego	June 7
City of Puebla	Puget Sound ports and Victoria	June 7
Director	Antwerp, via San Pedro	June 7
Enterprise	Hilo	June 7
Hyades	Honolulu	June 8
Rose City	Los Angeles	June 8
Beaver	Portland and Astoria	June 8
Geo. W. Elder	Portland and Astoria	June 8
City of Topeka	Eureka, Arcata, etc.	June 8
Brunswick	Fort Bragg	June 8
Harvard	Los Angeles and San Diego	June 8
Robert Dollar	Muroran, via San Pedro	June 8
Chehalis	Grays Harbor	June 8
Daisy Gadsby	Willapa Harbor	June 9
Governor	Seattle direct	June 9
Sea Foam	Mendocino, Shelter Cove and Point Arena	June 9
Nile	Hongkong, via Yokohama and Honolulu	June 9
State of California	Los Angeles and San Diego	June 10
Watson	Seattle and Tacoma	June 10
Curacao	San Pedro and way ports	June 10
F. A. Kilburn	Eureka, Arcata, etc.	June 10

DEPART.

Steamers.	For	Sail
Rainier	Grays Harbor	June 6
Manchuria	Hongkong, via Honolulu, Yokohama and Manila	June 6
State of California	Los Angeles and San Diego	June 6
President	Puget Sound ports	June 8
Geo. W. Elder	Los Angeles, San Diego	June 8
Harvard	Los Angeles direct	June 8
Charles Nelson	Seattle, Tacoma, Everett	June 8
Chehalis	Los Angeles	June 8
Rose City	Astoria and Portland	June 9
Yukon	Seattle and Tacoma	June 9
Pomo	Point Arena and Albion	June 9
Arctic	Fort Bragg	June 9
Jason	Mexican ports	June 10
Beaver	Los Angeles	June 10
Governor	Los Angeles and San Diego	June 10
City of Topeka	Eureka, Arcata, etc.	June 10
Yale	Los Angeles direct	June 10
Roanoke	Astoria and Portland	June 7
F. A. Kilburn	Eureka, Arcata, etc.	June 7
Yale	Los Angeles and San Diego	June 7
Hanalei	Los Angeles	June 7

Oakland Shipping News

Recent arrivals and departure at the Port of Oakland:

ARRIVALS.

[illegible]

Str. Sea Foam, 205, Eureka, 60,000 ft. lumber.

E. K. Wood Lumber Company.

Sch. Wm. Renton, 376, Hoquiam; 000,000 ft. lumber.

Adams Wharf.

Str. Shoshone, 341, Oakland; after 15 tons of machinery.

Sunset Lumber Company.

Str. Pasadena, 235, Mendocino, Albion, 150,000 ft. lumber.

MARTINEZ, June 5.—Mrs. W. B. Bartlett has returned to her home in San Francisco after a visit of several days at the McMahon home at Vine Hill. R. M. Fitzgerald, the well known Oakland attorney, was here Monday.

J. C. WILSON & CO.

MEMBERS
NEW YORK STOCK EXCHANGE
NEW YORK COTTON EXCHANGE
CHICAGO BOARD OF TRADE
THE STOCK & BOND EXCHANGE,
SAN FRANCISCO

Main Office: Mills Bldg., San Francisco, Cal. Branch Offices: Los Angeles, San Diego, Coronado Beach, Portland, Ore.; Seattle, Wash.; Vancouver, B. C.

LIVERPOOL GRAIN MARKET

LIVERPOOL, June 5.—Close: July, 7s 8d; December, 7s 5⅝d. Weather, rain.

HOTEL ARRIVALS

The following arrivals are at the local hotels: New Hotel [illegible]—J. W. Locke, city; R. A. Gatans, [illegible]; F. J. Sampson, Reno; [illegible]; G. Mirosh, San Francisco; C. F. Thompson, city.

Hotel Crellin—[illegible] Clarke, Independence, Cal.; C. A. Dunn and wife, Reno; J. J. Kenny, Oakland; Charlotte A. Myers, Oakland; Charles H. Power, Oakland; A. Goldsmith, San Francisco; [illegible], Sacramento; E. Fairbanks, Los Angeles; W. P. Slattery and wife, city; F. Wilson and wife, [illegible]; G. H. [illegible], Oakland; C. S. Brooks, Collegewood, Wash.; R. W. Graham, Fresno, Cal.; F. R. Doyle, Oakland; Clyde Arthur and wife, Sacramento; H. S. Smith and wife, Chicago; B. C. Morris, Richmond; F. Freeland, Alameda.

Marriages, Births, Deaths.

MARRIAGE LICENSES.

The following marriage licenses have been issued:

BULLIVANT-PAGONA—Edward Bullivant, 27, and Della Pagona, 23, both of Redwood City.

BROWN-PIERSON—Victor L. Brown, 24, and Adelen Pierson, 18, both of Oakland.

BRADLEY-RETALLICK—Lawrence L. Bradley, 27, and Clara M. Retallick, 18, both of San Leandro.

COREY-WELLER—Thomas J. Corey, 35, and Lauretta C. W. Weller, 30, both of Oakland.

CLARK-JONES—Wallace Clark, 42, and Ilma P. Jones, 28, both of Oakland.

CRAWFORD-NORTON—Edward L. Crawford, 22, and Anna Norton, 19, both of San Francisco.

EMRICH-M'ALPINE—George Emrich, 34, and Maud L. McAlpine, 31, both of Sacramento.

FOGG-FOTHERINGHAM—George E. Fogg, 38, Oakland, and Clara E. Fotheringham, 37, of Fairfield.

FONTAINE-LAHR—Pierre A. Fontaine, 25, and Caroline V. Lahr, 22, both of Oakland.

GREENE-HOLCOMB—William Woodns Greene, 44, San Francisco, and Ethel M. Holcomb, 25, of Oakland.

HOSKINGS-GRIFFIN—Earl R. Hospins, 24, Dinuba, Tulare county, and Avis Griffin, 22, Berkeley.

JENSEN-STONE—Matthew E. Jensen, 23, and Dorothy Stone, 22, both of Oakland.

KEUBLER-HOOVER—William C. Keubler, 44, Willows, and Minnie Hoover, 43, Oakland.

PARSONS-TOWNSEND—George E. Parsons, 29, and Alice M. Townsend, 23, both of McCloud.

RADOVAC-SEPER—Antonio Radovac, 28, and Stane Seper, 26, both of Oakland.

WATTS-HARDING—William H. Watts, 39, and Susie F. Harding, 29, both of Berkeley.

WADSWORTH-BOTTS—Clarence L. Wadsworth, 21, and Katie R. Botts, 18, Alamo, Nev.

BIRTHS.

ABBOTT—May 25, to the wife of Cyrus William Abbott, a son.

ARTHUR—May 31, to the wife of Sidney Arthur, a son.

BEACHMAN—May 26, to the wife of Arthur Beachman, a daughter.

BROWN—May 27, to the wife of John Otis Brown, a daughter.

COLEMAN—May 25, to the wife of Edward Coleman, a son.

DOUGLASS—May 31, to the wife of Charles Francis Douglass, a daughter.

GOLD—May 19, to the wife of Nathan Alexander Gold, a daughter.

GATHSUN—May 20, to the wife of Paul Gathsun, a daughter.

LAMBERT—May 31, to the wife of William E. Lambert, a son.

MARIA—May 25, to the wife of Homer B. Maria, a son.

MILLER—May 30, to the wife of William Stanford Miller, a son.

RITTER—May 20, to the wife of Robert L. Ritter (Ethel Meyer), a son.

SPARMAN—May 10, to the wife of Ard Andrew Sparman, a daughter.

TESIO—May 19, to the wife of Louis Tesio, a daughter.

WHEELER—May 19, to the wife of Thomas Hayter Wheeler, a son.

DIVORCES GRANTED.

THOMPSON—Mary from James J. Thompson; interlocutory decree; desertion.

BOARD OF HEALTH REPORT.

The following death certificates have been filed at the Health Office:

Name.	Cause.
John Knudson	Tuberculosis.
Julia Hallway	Chronic nephritis.
Lee Tom	Inquest pending.

DEATHS

ANDERSON—In this city, June 4, 1912, Amanda Anderson, wife of the late James S. Anderson, mother of Harry L. and Edward James Anderson, a native of Missouri, aged 60 years, 11 months and 13 days.

Friends are respectfully invited to attend the funeral services Thursday, June 6, 1912, at 3 o'clock p. m., at the parlors of James Taylor Co., northeast corner of 15th and Jefferson streets, Oakland, Cal.

CRONIN—At Menlo Park, June 3, 1912, Eugene J., beloved son of Walter M. and Julia Cronin, loving brother of Mrs. Dora Samuels, Edwin and Mary Cronin, a native of Clarks, Nev., aged 29 years and 3 months. (Nevada papers please copy.)

Friends and acquaintances are respectfully invited to attend the funeral Thursday, June 6, at 9:30 a. m., from the family residence, 1507 8th street, Oakland, thence to St. Patrick's church, where a solemn requiem high mass will be celebrated for the repose of his soul, commencing at 10 o'clock a. m. Interment, St. Mary's cemetery.

EVANS—In this city, June 4, 1912, Jane Bury, wife of the late Edward K. Evans and mother of Mervyn and Edward Evans, Mrs. Alice B. Dennett, Mrs. Kate J. Clark and Mrs. Blanche E. Young, a native of Wiltshire, England, aged 83 years, 1 month and 7 days.

Notice of funeral later.

LENNOX—In this city, June 4, 1912, Victoria Lennox, beloved sister of Mrs. R. D. Wheeler, Mrs. Fred Fanham and Walter R. Lennox, a native of Ohio, aged 22 years. (Van Wert, Ohio, and Los Angeles papers please copy.)

LOOK—At Watsonville, June 4, 1912, Nellie A., beloved wife of C. R. Look and mother of Norma E. Harlow.

Funeral at Taylor undertaking parlors, June 6, 1:45 p. m. Interment, private.

LOUSTALOT—In this city, June 3, 1912, Pierre, beloved husband of Rosalie Loustalot, loving father of Martin, Victor, Catherine, Josephine, Elisa Casma and Edward Loustalot, brother of Mrs. Marie Percy and Jeanne Loustalot, brother-in-law of James Percy and uncle of Marie and Adrienne Percy and Barthelme Loustalot, a native of France, aged 50 years, 5 months and days.

Friends and acquaintances are respectfully invited to attend the funeral Thursday, June 6, at 9 o'clock a. m., from his late residence, 1310 63th street, Oakland; thence to St. Columba's church, San Pablo avenue, near 64th street, where a mass will be celebrated for the repose of his soul, commencing at 9:30 o'clock a. m. Interment, St. Mary's cemetery, by autos.

RHODES—In Beulah Heights, Oakland, Amanda P., wife of the late Charles L. Rhodes, and beloved mother of John Pease Babcock of Victoria, B. C., a native of Ohio, aged 84 years.

SIMON—In Berkeley, June 4, 1912, Martha A., wife of the late Captain Joseph Simon, mother of Mrs. L. E. Patterson, Mrs. Josephine Bayley of London, Eng., grandmother of Anita, Allen and Lawrence Gladding and Mrs. Leroy Jackson, a native of New York, aged 69 years.

Friends and acquaintances are respectfully invited to attend the funeral, Thursday, June 6, 1912, at 2 o'clock, from residence of her daughter, Mrs. L. E. Patterson, 2119 Dwight way, near Shattuck avenue. Interment private.

STAMPLEY—In this city, June 3, 1912, Sarah Elizabeth Stampley, widow of Orville K. Stampley, daughter of A. A. and M. M. Hecox, sister of Mrs. C. M. Brown of Berkeley, Mrs. M. A. Longley, Mrs. A. R. Orean, [illegible] and O. E. Hecox of Fresno, a native of [illegible], aged 74 years 5 months and 19 days. (Nevada papers please copy.)

Cremation was held at [illegible] p. m., June 5, 1912, from the California Crematorium.

CALIFORNIA (ELECTRIC) CREMATORIUM
Piedmont Avenue at Entrance
Mountain View Cemetery
Phone Piedmont 121
Make Arrangements Through
Your Undertaker
LAWRENCE F. MOORE, Supt.

Buy Now, Pay Later—We Will Trust You.

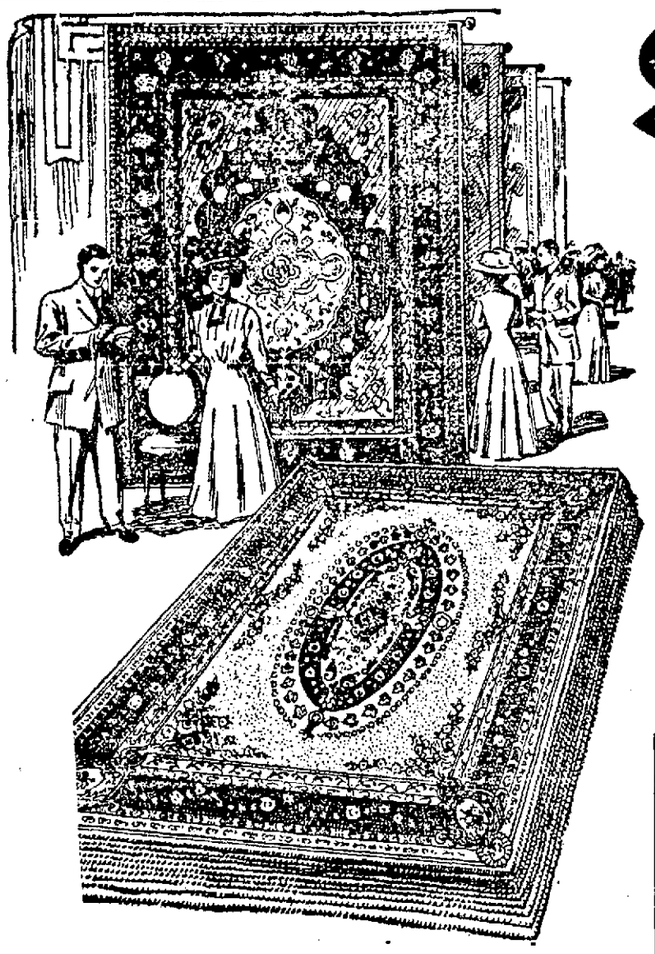

Sale of Rugs

At Oakland's Largest Rug Store

75c Does the Work of a Dollar During This Sale You Save the Other 25c

Anglo Persian, size 9x12 feet; regular $67.50 value—Marked during this sale.....$55.00
Hardwick Wiltons, size 9x12 feet; regular $60 value—Marked during this sale $45.00
Bundhar Wiltons, size 9x12 feet; regular $47.50 value—Marked during this sale.....$40.00
Royal Wiltons, size 9x12 feet; regular $45.00 value—Marked during this sale $32.00
Axminster Rugs, size 9x12 feet; regular $25 value—Marked during this sale $18.00
Body Brussels Rugs, size 9x12 feet; regular $30 value—Marked during this sale.....$22.50
Tapestry Brussels Rugs, size 9x12 feet; regular $20 value—Marked during this sale...$14.40
Tapestry Brussels Rugs, size 9x10:6 feet; reg. $13.50 value—Marked during this sale $ 9.90
Fibre and Wool Rugs, size 9x12 feet; regular $12.00 value—Marked during this sale..$ 9.00
Art Rugs, size 9x12 feet; regular $12 value—Marked during this sale .....$ 8.10
Granite Rugs, size 9x12 feet; regular $6 value—Marked during this .....$ 4.20
Axminster Rugs, size 36x72 inches; regular $4.50 value—Marked during this sale.....$ 2.65
Axminster Rugs, size 27x54 inches; regular $2.75 value—Marked during this sale.....$ 1.25
Axminster Rugs, size 18x36 inches; regular $1.35 value—Marked during this sale .....$ 1.20

Other sizes at similar reductions. Bring the size of your rooms. We can fit any room. Ours is the largest and best selected rug stock on the Pacific Coast.

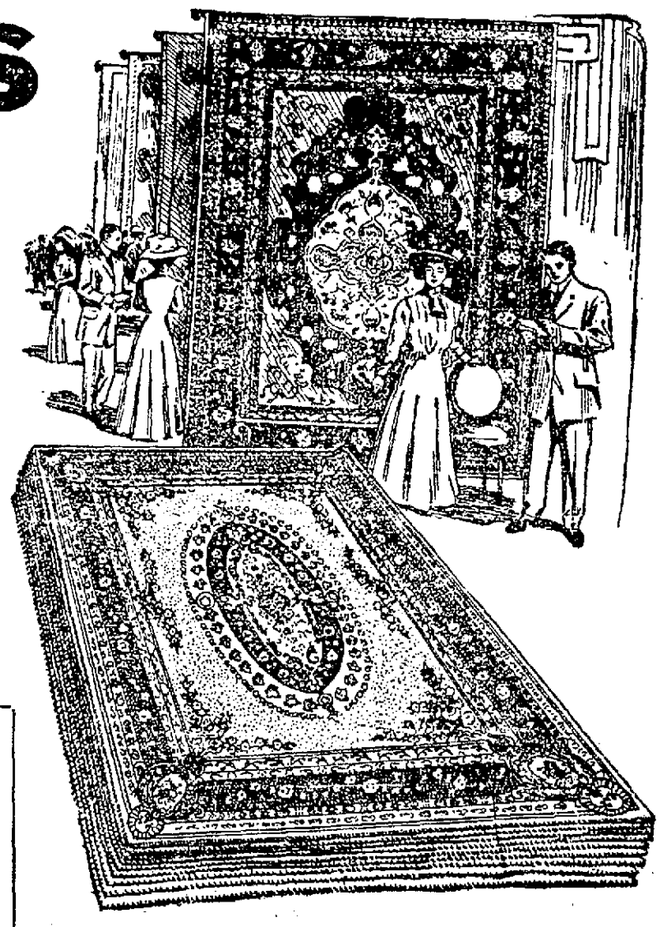

See Our Summer Furniture Window

Everything That Goes to Make Summer Time Enjoyable on Your Porch, Lawn or at Your Summer Home. See the Window.

$1.10 During This Display We Offer Two Styles of Folding Camp Chairs at These Two Special Prices $1.35

Don't Forget the Bungalow
Our Fifth Annual Gift of a Home is a $5000 Bungalow and lot located in Pleasant Valley, Piedmont. Have you got a ticket?

Houses, Cottages, Bungalows For Rent
Before you decide to move, visit our FREE Renting Department, Main Floor, left of entrance. Come and get our Big, Free Rent List.

Baby Carriages, Go-Carts and Runabouts in a large variety—Prices the lowest in town—Telephone Oakland 400 for a Free Demonstration in Your Home of the Breuner Vacuum Cleaner

Brauner's—Oakland
13th & Franklin Streets

APPROPRIATE COIN FOR USE OF STATE

The House of Representatives Orders Much Money Spent in California.

WASHINGTON, June 5.—The sundry civil appropriations bill, reported to the House, contains the following California items: For Humboldt bay, $250,000; San Pablo bay, $122,000; Yosemite National Park, $50,000; Sequoia National Park, $16,550; General Grant National Park, $2000; Postoffice building at Grass valley, commencement of building, $20,000; Pasadena Postoffice, $5000; Riverside Postoffice, $5000; San Diego Postoffice, $10,000; Point Loma Life Station, $17,500; immigration station at Angel Island, $3000; Baird and Battle Creek fishery stations, $2250; lifeboat stations, $2200.

An appropriation of special interest to California is that of $535,100 for the United States Bureau of Mines. This is a larger sum than appropriated by any previous Congress.

During consideration of the bill today Representative Knowland interrogated Representative Fitzgerald, chairman of the Appropriation Committee, in regard to the amount carried in the bill for the Department of Justice to be used in suppression of the white slave traffic, Knowland explaining that great interest has been manifested in California in this work.

Fitzgerald informed Knowland that the committee had allowed the department the full amount requested, $50,000. Knowland yesterday received a letter from S. W. Finch, special Commissioner for the suppression of the white slave traffic, furnishing definite information as to the amount needed, and bearing out the statement of Fitzgerald that the appropriation was adequate. Finch stated that $75,000 would be used during the present fiscal year from the appropriation for detection and prosecution of crimes to suppress the traffic, so that the additional $50,000 in the sundry civil bill will give the Department of Justice until June 30, 1913, $125,000 to wage war against the white slavers.

ROYAL C. TAFT IS DEAD.

PROVIDENCE, R. I., June 5.—Royal C. Taft, formerly governor of Rhode Island and one of the wealthiest men in the state, died late yesterday. He was 90 years old.

BANK CLERKS TO RACE WITH ADDERS

Oakland and San Francisco Men to Total Checks in Competition.

An inter-city adding machine contest between teams from the Oakland and San Francisco chapters of the American Institute of Banking will be held this evening under the auspices of the local chapter, in the Central National Bank building. Members of the two chapters and men and women guests will witness the contest, which will be for several trophies.

The contest will be between the two teams of five members each. Each entrant in the contest will run up 150 checks twice, changing machines and checks when half through. A trophy cup has been donated for the wining team by W. W. Cooley, manager of the San Francisco branch of the Burroughs Adding Machine Company, whose machines will be used in the contest.

For the best records in time and accuracy made by individual contestants three prizes of $10, $7.50 and $5, respectively, will be given.

Members of the Oakland team are: W. A. Stuart, Central National Bank; J. E. Jacobus, Oakland Bank of Savings; W. S. Quan, First National Bank; E. C. Peterson, Union Savings Bank, and F. Ogden Mills, First National Bank.

SACRAMENTO SCHOOLS ARE CLOSED BY HEAT

SACRAMENTO, June 5.—Mindful of the effect of the heat on the boys and girls, O. W. Erlewine, city superintendent of schools, kept a close eye on the thermometer yesterday, and when he saw the mercury spurting up he telephoned at noon to the principals to dismiss school for the day.

As a result the Sacramento river and the swimming baths were well patronized.

The weather man noted a maximum temperature of 93, which is much lower than it has been during the hot spell, but the humidity was extremely high, reaching 44 per cent, and made the heat quite oppressive.

MEN'S AND BOYS'
Swimming Outfits
At Our Famous Popular Prices
Men's Bathing Suits $1 UP
Boy's Bathing Suits 50c UP
Boys' Swimming Trunks 25c
Men's Swimming Trunks 50c
We Give S&H Green Trading Stamps Free With Every Purchase
MONEY-BACK SMITH
WASHINGTON STREET CORNER TENTH

FINISH WORK ON PETALUMA CREEK

Suction Dredge Yankee Will Resume Deepening of the Main Harbor Channel.

The sternwheel river steamer H. J. Corcoran, owned and operated by W. V. Rideout of the Pacific Freight and Transfer Company of this city, was shifted over from the San Francisco side of the bay by a Redstack tug and tied up at a berth alongside the city wharf, at the foot of Franklin street. The Corcoran was launched several days ago from the ways of a San Francisco concern after undergoing a complete rebuilding. Several months ago Captain Rideout, owner of the Corcoran, announced his intention of not only lengthening the little stern wheeler, but he also declared that he was making plans to widen the craft. Very few persons believed that it was possible to widen the vessel, but although advised against the move, Rideout went ahead and let the contract for the lengthening and widening. When the vessel was launched after the rebuilding, the yards were crowded with bay county marine men, all of whom gathered with the expectation of seeing the boat fall apart when she struck the water.

As the Corcoran slid from the ways, the friction caused by her dash for the water caused a small flame to arise from the supporting ways. That was the extent of the disaster. The flame was extinguished with a bucket of water.

The repairs to the vessel have not yet been quite completed, and she will lay at the local wharf for the next two or three weeks until ready for operation. She will operate for the California and Hawaiian Sugar Co., and will make the local warehouses of the Pacific Transportation Co. one of her regular stops.

TO CONTINUE HARBOR WORK.

The American Dredging Company's suction dredge Yankee, Captain Osgood, has completed her work of deepening the entrance to Petaluma creek, and is being brought down from the river by tugs of the Oakland Launch and Tugboat Co. She arrived here late yesterday. The dredge will resume her interrupted work of deepening the inner harbor channel. According to officials of the American Dredging Co., the channel will be completed in about ten months.

The Alaska Pacific freight and passenger steamer Buckman is at Long Wharf discharging 250 tons of merchandise, and is loading 500 tons of freight for northern shipment.

The steam schooner Samoa, Captain Olsen, from Caspar, is at Long Wharf, discharging 250,000 feet of lumber.

WELLINGTON ARRIVES.

Completing a pleasant 80-hour passage from Nanaimo, the big British steamer Wellington, Captain McCarthy, steamed in and tied up at a berth alongside the Western Fuel Company's bunkers. The vessel is discharging a 2300-ton cargo for the Western Fuel Company. Captain McCarthy reports pleasant weather during the greater part of the passage south, although the run north was rather rough.

The steam schooner Yellowstone, Captain Maro, has arrived here from San Pedro in ballast and tied up at Long Wharf, where she is loading an 80-ton cement cargo for northern shipment.

The only arrival in the inner harbor yesterday was the steam schooner Sea Foam. The vessel is at the Panama Lumber Company's wharf, discharging lumber.

The steam schooner Vanguard arrived here and tied up at the Hunter Lumber Company's wharf, where she is discharging a lumber cargo.

The ferry steamer Yerba Buena of the Key Route ferry service was put on the ways of the Moore & Scott shipyards yesterday for a general overhauling.

The barge Washougal completed her lumber discharge in the inner harbor and was shifted over to the San Francisco side by Crowley tugs.

LYNCH RE-ELECTED TO HIGH OFFICE

Tracy Is Defeated by Duncan in International Typographical Union Election.

INDIANAPOLIS, Ind., June 5.—Two members of the administration ticket of the International Typographical Union failed of election, according to announcement today, when the last of the ballots were counted. George E. Tracy of San Francisco, first vice-president, was defeated by James M. Duncan of New York by a majority of a few hundred votes.

James M. Lynch, Indianapolis, was re-elected president over Fred Barker of Spokane by a majority of 4969.

NEW CAUSE DISCOVERED FOR INCREASED PRICES

NEW YORK, June 5.—The increased price of corn and the consequent increased cost of beef, poultry and eggs is due to the increased use of corn in the manufacture of distilled and fermented liquors, as well as in the manufacture of breakfast foods, according to members of the Produce Exchange in statements today.

Eyes Feel Aflame

If Your Eyes Burn, Ache, Smart or Water, it is because you Have strained them beyond endurance. There is no time like the present, when your eyes are concerned, as they are CALLING FOR HELP. We will test your sight and advise you as to their condition and needs.

We Never Advise **GLASSES** Except When Necessary

Chas. H. Wood
Optometrist and Mfg. Optician.
1305 Washington St. at 13th.
OAKLAND, CAL.
Sign, "The Winking Eye."

Save Money Avoid Pain

Teeth Extracted Without Pain
Easiest and Best Painless Extractors in Oakland
SPECIAL UNTIL APRIL 30.
SET OF TEETH.....$3.00
22K GOLD CROWNS.....$3.00
GOLD FILLINGS.....$1.00
SILVER FILLINGS.....50
BRIDGE WORK.....$3.00
Teeth Extracted Free when teeth are ordered.
10-Year Guarantee with all work.
BOSTON DENTAL CO.
1350½ WASHINGTON ST.
HOURS—Week days, 8 to 8. Sundays, 10 to 2.

GERMAN NAVY MEN VISIT PRES. TAFT

Admiral of Sqaudron, Captains and Officers Washington Guests.

WASHINGTON, June 5.—The admiral of the German visiting squadron, with the captains of the cruiser Moltke, Stettin and Bremen and other officers, including Prince Christian of Hessen - Philippsthal - Barchfield, arrived in Washington this morning from Hampton roads to pay their respects to President Taft.

This and other calls on officials of the federal government will take up much of their time. In the forenoon they will visit the secretary of state and the secretary of the navy, wearing the brilliant full dress uniform of the German navy.

A luncheon in honor of the visitors has been arranged by the German Ambassador, Count Von Bernstorff, and afterward the German officers, with the four American naval aides detailed to attend them, will call on the President at the White House, where they have been invited to dinner in the evening.

This banquet will form the most important function of their visit, as during its course the President is to address them on behalf of the United States. The German admiral will reply.

SAILORS GREETED.

FORTRESS MONROE, Va., June 5.—While Rear Admiral von Rebeur Paschwitz and the higher officers of the visiting German cruiser squadron were visiting Washington today the sailors of the three foreign ships who were given shore liberty, were aken in hand by sailors from the American ships and squads of coast artillerymen detailed by Colonel Strong, commandant of the artillery district. The soldiers acting as hosts met the German sailors at the wharf with their band and escorted them to the post quarters. At noon they were treated to an old-fashioned army dinner and during the afternoon a game of baseball was played by teams from two of the artillery companies.

UTAH COMMITTEEMAN VICTIM OF PICKPOCKET

CHICAGO, June 5.—C. E. Loose, Republican national committeeman from Utah, fell a victim of thieves last night while seated in a box at a theater with his son, W. D. Loose.

Loose's purse, containing $600 in money, a draft for $275 and railroad tickets back home, were taken from his pocket by a thief during a time when the theater was darkened. Five men who had been seated in the same box had disappeared when the lights were turned on. When Loose discovered his lose he recalled that the man who was seated nearest him "stumbled" against him in leaving the box. The others reached forward to catch the man, apparently to keep him from falling.

The police believe the theft was the work of a clever gang of thieves, who have probably invaded the city to "work" among the convention crowds.

SETTLERS BREAK LAW UNWITTINGLY

Many Build Homes on Former Salton Sea Bed; Branded Trespassers.

LOS ANGELES, June 5.—Through a misunderstanding of the law, a large number of people have settled on the land made available by the recent evaporation of the Salton sea, in the Imperial Valley.

Although this land has been withdrawn from entry, settlers have gone into this forbidden area, believing they would be given first rights to the land when it should be thrown open. At the land office it was explained that not only does no person have a right to settle on the land in question, but those who do so are trespassers in the eyes of the law.

It is reported that the evaporation of the waters of the Salto Sea has uncovered a strip of land three or four miles wide below the water line of 1907, along the southeastern shore, and applications for entry of claims on 10,000 or 12,000 acres have been filed in the land office.

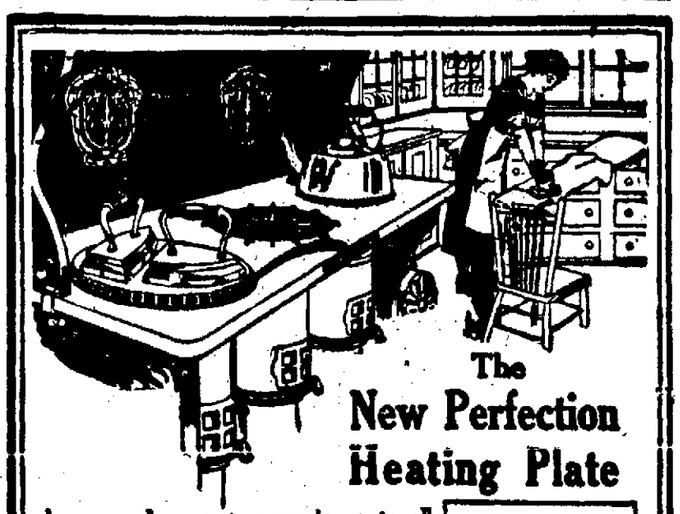

The New Perfection Heating Plate

has proved a great convenience to all users of the

New Perfection Oil Cook-stove

This year we are selling
The New Perfection Broiler
The New Perfection Toaster
The New Perfection Griddle
each designed specially for use on the New Perfection Stove.

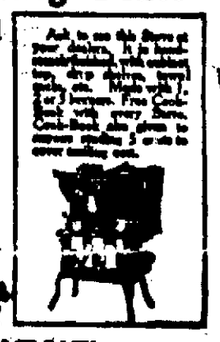

STANDARD OIL COMPANY
(Incorporated)
San Francisco, Cal. Los Angeles, Cal. San Diego, Cal. San Jose, Cal. Stockton, Cal. Sacramento, Cal. Sacramento, Cal. Fresno, Cal. Portland, Ore. Seattle, Wash. Spokane, Wash. Tacoma, Wash.

TO BRING DATE FROM BAGDAD

Expedition to Purchase Trees for Southern California Growers.

PASADENA, June 5.—Paul B. Popenoe has completed arrangements for an expedition to Bagdad to purchase date trees for the farmers of Coachella valley and to study the date industry.

The expedition will be financed in part by the government, which for a number of years has been interested in experiments in growing dates in the valley. Popenoe, who is a former Pasadena newspaper man, has just returned from Algeria, where his purchase of date trees so aroused the ire of the Algerian government that a strict embargo has been placed on the exportation of the trees. Future shipments will have to be made from Bagdad.

CUBAN VOLUNTEERS MOVE.

CAIMANERIA, Cuba, June 5.—The Cuban cruiser Patria has arrived with volunteers from Havana. It is probable the troops will proceed to Guatanamo City.